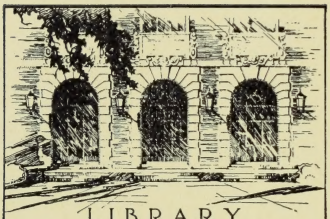

LIBRARY
OF THE
UNIVERSITY
OF ILLINOIS

C
H26uZl
1897/98-1909/10

Digitized by the Internet Archive
in 2012 with funding from
University of Illinois Urbana-Champaign

http://archive.org/details/lawschoolofhar9710harv

Ecuzl
97/98

MIDDLEBURY COLLEGE
LIBRARY

Harvard University

THE

LAW SCHOOL

THE LIBRARY
OF THE
UNIVERSITY OF ILLINOIS

1897–98

THE

LAW SCHOOL

OF

HARVARD UNIVERSITY

ANNOUNCEMENTS, 1897–98

CAMBRIDGE

Published by the University

1897

LAW SCHOOL

OF

Harvard University.

CAMBRIDGE, MASS.

Academic Year 1897–98.

FACULTY.

CHARLES WILLIAM ELIOT, LL.D., *President.*

JAMES BARR AMES, A.M., LL.B., *Dean,* and *Bussey Professor of Law.*

CHRISTOPHER C. LANGDELL, LL.D., *Dane Professor of Law.*

JAMES BRADLEY THAYER, LL.D., *Weld Professor of Law.*

JEREMIAH SMITH, LL.D., *Story Professor of Law.*

JOHN CHIPMAN GRAY, LL.D., *Royall Professor of Law.*

EUGENE WAMBAUGH, LL.D., *Professor of Law.*

JOSEPH HENRY BEALE, A.M., LL.B., *Professor of Law.*

SAMUEL WILLISTON, A.M., LL.B., *Professor of Law.*

FRANK BEVERLY WILLIAMS, A.M., LL.B., *Assistant Professor of Law.*

——— ———, *Instructor in Massachusetts Practice.*

JOHN H. ARNOLD, *Librarian.*

EUGENE A. GILMORE, *Secretary.*

ACADEMIC YEAR.

The academic year 1897–98 will begin on Thursday, September 30, 1897, and will end on Wednesday, June 29, 1898. There will be a recess from December 23, 1897, to January 2, 1898, both inclusive; and also from April 17 to April 23, both inclusive.

COURSE OF INSTRUCTION.

The design of this School is to afford such a training in the fundamental principles of English and American Law as will constitute the best preparation for the practice of the profession in any place where that system of law prevails. With this view, the course of study, which is designed to occupy the student three full years, will comprise the following subjects: —

First Year.

Contracts. Professor Williston. *Three hours a week. Cases on Contracts:* Langdell, vol. 1 (2 ed.), Williston, vol. 2.

Criminal Law and Procedure. Professor Beale. *Two hours a week.* Beale's *Cases on Criminal Law.*

Property. Professor Gray. *Two hours a week.* Gray's *Cases on Property*, vols. 1, 2.

Torts. Professor Smith. *Two hours a week. Cases on Torts:* Ames, vol. 1 (2d ed.), Smith, vol. 2.

Civil Procedure at Common Law. Professor Ames. *One hour a week.* Ames's *Cases on Pleading.*

Second Year.

Agency. Professor Wambaugh. *Two hours a week.* Wambaugh's *Cases on Agency.*

Bills of Exchange and Promissory Notes. Professor Williston. *Two hours a week.* Ames's *Cases on Bills and Notes.*

Carriers. Professor Beale. *Two hours a week.* Beale's *Cases on Carriers.*

Contracts and Quasi-Contracts. Professor Wambaugh. *Two hours a week* Keener's *Cases on Quasi-Contracts.*

Evidenc. Professor Thayer. *Two hours a week.* Thayer's *Cases on Evidence.*

Insurance — Marine, Fire, and Life. Professor Wambaugh. *Two hours a week.* Wambaugh's *Cases on Marine Insurance.*

Jurisdiction and Procedure in Equity. Professor Langdell. *Two hours a week.* Langdell's *Cases in Equity Pleading.*

Property. Asst. Professor Williams. *Two hours a week.* Gray's *Cases on Property*, vols. 3, 4.

Sales of Personal Property. Professor Thayer. *Two hours a week.* Williston's *Cases on Sales.*

Trusts. Professor AMES. *Two hours a week.* Ames's *Cases on Trusts* (2d ed.).

[Damages. *Two hours a week for half the year.* Beale's *Cases on Damages.*]
Omitted in 1897–98.

[The Interpretation of Statutes.* *One hour a week.*]
Omitted in 1897–98.

Law of Persons. Professor SMITH. *One hour a week.*

THIRD YEAR.

Conflict of Laws and International Law.* Professor BEALE. *Two hours a week.*

Constitutional Law. Professor THAYER. *Two hours a week.* Thayer's *Cases on Constitutional Law.*

Corporations. Professor SMITH. *Two hours a week.* Smith's *Cases on Corporations.*

Jurisdiction and Procedure in Equity.* Professor LANGDELL. *Two hours a week.*

Mortgages.* Asst. Professor WILLIAMS. *Two hours a week.*

Partnership. Professor AMES. *Two hours a week.* Ames's *Cases on Partnership.*

Property. Professor GRAY. *Two hours a week.* Gray's *Cases on Property*, vols. 5, 6.

Comparative Jurisprudence.* Professor GRAY. *One hour a week.*

Roman Law — selected topics.* Asst. Professor WILLIAMS. *Two hours a week.*

Suretyship.* Professor AMES. *One hour a week.* Ames's *Cases on Suretyship.*

EXTRA COURSES.

Massachusetts Practice. Mr. ——. *One hour a week.*

[Civil Procedure under the New York Code. *Not less than thirty hours.*]
Omitted in 1897–98.

No examination will be held in the extra courses, and they will not count towards a degree.

In addition to the foregoing third-year subjects, third-year students may elect any second-year subjects which they have not taken in their second year.

Every candidate for a degree will be required to take all the subjects of the first year, and, after June, 1898, ten hours a week in each of the last two years. In June, 1898, only eight hours in the third year will be required of candidates for the ordinary degree.

* No text-book.

No regular student taking examinations in second or third-year subjects will be allowed to count them towards his degree unless he is registered as a second or third-year student respectively. To register as a second-year student, one must have passed in at least three of the first-year subjects; to register as a third-year student, after June 1898, one must have more than one condition standing against him on the work of the first two years. But in 1897–98 two conditions shall not exclude one from the third-year class.

Moot Courts.

Every student who has been in the School one year or more has an opportunity each year of arguing in a moot court case before one of the Professors.

INSTRUCTION IN OTHER DEPARTMENTS OF THE UNIVERSITY.

The instruction given in the other departments of the University, with the exception of exercises carried on in the special laboratories, is also open, without additional charge, to students of the Law School. Among the numerous courses of instruction (about four hundred in all) provided by the Faculty of Arts and Sciences, those upon Political Economy, and History, are particularly suitable for Law Students; but many other courses, such as those upon English Literature, Modern Languages, Philosophy, and Physical Science, may be useful to students whose previous opportunities have been limited. Those who wish to avail themselves of these privileges must procure from the Dean a certificate of membership of the School.

The Hemenway Gymnasium is open to members of this School, without extra charge. It is in charge of a physician, Dr. D. A. Sargent, who is an expert in the department of physical training; and each student is entitled to a thorough personal examination by the Director and to special direction and advice as to the form and amount of physical exercise best suited to his case.

ADMISSION.

Persons wishing to enter the School as first-year students, or as special students, must register between Commencement Day and the first day of December following.

The following persons will be admitted as candidates for a degree without examination upon producing their diplomas: —

I. * Bachelors of Arts of the following Colleges:

* This list has been made chiefly from the Colleges whose graduates have entered the School in recent years. It is accordingly not intended to be exhaustive, and will doubtless be enlarged from time to time. Graduates of Colleges not here mentioned are advised to communicate with the Dean before making formal application for admission as candidates for a degree.

Acadia,
University of Alabama,
Albion,
Allegheny,
Amherst,
Antioch,
Bates,
Beloit,
Boston,
Boston University,
Bowdoin,
Brown University,
Buchtel,
Bucknell University,
University of California,
Carleton,
Central University,
Centre,
University of Chicago,
University of Cincinnati,
Colby University,
Colgate University,
University of Colorado,
Columbia,
Cornell College,
Cornell University,
Dalhousie,
Dartmouth,
Delaware,
Denison University,
De Pauw University
Dickinson,
Drake University,
Earlham,
University of Georgia,
Georgetown (D. C.),
Hamilton,
Hanover,
Harvard University,
Haverford,
Hillsdale,
Hobart,
Holy Cross,
Illinois,
University of Illinois,
University of Indiana,
Iowa,
State University of Iowa,
Johns Hopkins University,
University of Kansas,
Kenyon,
Kings,
Knox,
Lafayette,
Lake Forest University,
Lehigh University,
Leland Stanford Jr. University,
Marietta,
McGill University,
Miami University,
University of Michigan,
Middlebury,
University of Minnesota,
University of Mississippi,
University of Missouri,
Mt. Allison,
Mt. Union,
University of Nebraska,
University of New Brunswick,
College of the City of New York,
University of the City of New York,
University of North Carolina,
Northwestern University,
University of Notre Dame (Ind.),
Oberlin,
Ohio State University,
Ohio Wesleyan University,
Olivet,
University of Oregon,
University of Pennsylvania,
Princeton University,
Racine,
University of Rochester,
Rutgers,
St. Lawrence University,
University of the South,

University of South Carolina,
Swarthmore,
Syracuse University,
University of Texas,
University of Toronto,
Trinity (Ct.),
Tufts,
Tulane University of Louisiana,
Union,
Vanderbilt University,
University of Vermont,
Victoria University,
University of Virginia,
Washington University (Mo.),
Washington and Jefferson,
Wesleyan University (Ct.),
Western Reserve University,
Western University of Pennsylvania,
Williams,
University of Wisconsin,
Wittenberg,
University of Wooster,
Yale University.

II. * Bachelors of Literature of the following Colleges:

University of California,
University of Cincinnati,
Cornell University,
Dartmouth,
University of Michigan,
University of Minnesota,
Northwestern University,
University of Wisconsin.

III. * Bachelors of Philosophy of the following Colleges:

Albion,
Beloit,
Boston University,
Brown University,
University of California,
Cornell University,
Delaware,
DePauw University,
Drake University,
Iowa,
State University of Iowa,
University of Michigan,
Northwestern University,
Oberlin,
Ohio State University,
University of Pennsylvania,
Union,
University of Vermont,
Wesleyan University (Ct.),
University of Wooster,
Yale University.

IV. * Bachelors of Science of the following Colleges:

Amherst,
Bowdoin,
Carleton,
University of Cincinnati,
Cornell University,
Dartmouth,
Harvard University,
State University of Iowa,
Massachusetts Institute of Technology,
University of Michigan,
University of Minnesota,
Northwestern University,
Oberlin,
Ohio State University,
University of Pennsylvania.

V. Persons qualified to enter the Senior Class of Harvard College.

* See foot-note on page 6.

Special Students.

The following persons will be admitted as special students:

I. Holders of academic degrees in Arts, Literature, Philosophy or Science who are not admissible as candidates for a degree.

II. Graduates of Law Schools which confer the degree only after an examination upon a two years' course of at least seven months in each year.

III. Persons who pass a satisfactory examination in the following subjects: —

1. Latin. Candidates will be required (1) to translate (without the aid of grammar or dictionary) passages selected from the following books: Caesar's *Commentaries on the Gallic War*, Books I–IV, and Cicero's *Four Orations against Catiline*, and his *Oration for Archias;* — and (2) to translate at sight average passages from Caesar and from Cicero's *Orations*.

2. French. Candidates will be required to translate (without the aid of grammar or dictionary) passages from standard French prose authors, and also to render passages of easy English prose into French.

The Faculty will, at its discretion, permit some other modern language to be substituted for French.

3. Blackstone's Commentaries (exclusive of editor's notes).

Special students who reside three years at the School and pass in due course the requisite legal examinations, will receive the degree of LL.B. (1) if they at any time during the course entitle themselves to enrolment as regular students, either by becoming qualified to enter the Senior Class of Harvard College or by receiving a degree from a college in the preceding List of Selected Colleges; or (2) if they attain a mark within five per cent. of that required for the honor degree. To attain this mark, one must, according to the experience of recent years, rank in the first quarter of the class.

Two examinations for admission will be held each year: one at the beginning of the summer vacation; the other at the beginning of the academic year in the autumn.

In 1897, the first examination will be held on Thursday and Friday, July 1 and 2, at the following places: —

In *Cambridge*, in Austin Hall.
In *Quincy*, in the rooms of the Adams Academy.
In *Andover*, in the rooms of the Phillips Academy.

In *Groton*, in the rooms of Groton School.
In *Southborough*, in the rooms of St. Mark's School.
In *Worcester*, in Curtis Hall, the Young Men's Christian Association building, Elm Street.
In *Exeter*, *N. H.*, in the rooms of Phillips Exeter Academy.
In *Concord*, *N. H.*, in the rooms of St. Paul's School.
In *Portland*, *Me.*, in the rooms of the Portland High School.
In *Lakeville*, *Conn.*, in the rooms of the Hotchkiss School.
In *New York*, *N. Y.*, in the lecture-room of the Young Men's Christian Association, 23d Street, corner of Fourth Avenue.
In *Garden City*, *N. Y.*, in the rooms of St. Paul's Cathedral School.
In *Albany*, *N. Y.*, in the rooms of the Young Men's Christian Association.
In *Buffalo*, *N. Y.*, in the High School building, corner of Court and Franklin Streets.
In *Lawrenceville*, *N. J.*, in the rooms of the Lawrenceville School.
In *Philadelphia*, *Pa.*, in the rooms of the Young Men's Christian Association building, corner of 15th and Chestnut Streets.
In *Washington*, *D. C.*, in the rooms of the Young Men's Christian Association.
In *Cleveland*, *O.*, in the Central High School building.
In *Cincinnati*, *O.*, in the rooms of the Young Men's Christian Association.
In *Chicago*, *Ill.*, in the Assembly Room of the Board of Education.
In *Minneapolis*, *Minn.*, in lecture-room of the Public Library building.
In *St. Louis*, *Mo.*, in the Board of Education building, corner of Ninth and Locust Streets.
In *Kansas City*, *Mo.*, in Association Building, 810 Wyandotte St.
In *Omaha*, *Neb.*, in the rooms of the Young Men's Christian Association.
In *Denver*, *Col.*, in the rooms of the Denver High School (District No. 1), corner of Nineteenth and Stout Streets.
In *San Francisco*, *Cal.*, in the rooms of the Mechanics' Institute, 31 Post Street.
In *Belmont*, *Cal.*, in the rooms of the Belmont School.
In *Portland*, *Oregon*, in the Portland Library.
In *Bonn*, *Germany*, at the Hotel Kley.
In *Tokyo*, *Japan*.

The second examination will be held *in Cambridge only*, on Thursday and Friday, September 30 and October 1.

Candidates who are allowed to substitute some other language for French will be examined in such language at the second examination only. *No person will be examined at any time or place other than as above specified.*

Order of Examinations.

Thursday, July 1, and Thursday, September 30, 9 A.M., Latin. 2.30 P.M., French.

Friday, July 2, and Friday, October 1, 9 A.M., Blackstone.

Applicants will be required, before examination, to produce certificates of good moral character, and to give two references for further information.

No student who fails to pass an examination annually in at least three subjects will be allowed, unless by a vote of the Faculty, to continue in the School. Examinations in first-year subjects may be taken at the end of the year, or in the following September. Examinations in all other subjects must be taken at the end of the year.

No student who is dropped from the School for failure to pass in three subjects of the course of any year will be permitted to return to the School without a special vote of the Faculty, unless he obtain at the regular examination in a subsequent year, on the entire work of the year in which he failed, a general average at least ten per cent. higher than the usual passing mark.

Advanced Standing.

Any person who has been in regular attendance at another law school for at least one academic year of not less than seven months will, if otherwise entitled to admission to the school as a regular student, be admitted to the second-year class upon passing a satisfactory examination in the studies of the first year. This examination will require a thorough knowledge of the following books: Gray's *Cases on Property*, vols. 1, 2; *Cases on Contracts:* Langdell, vol. 1, (2d ed.), and Williston, vol. 2; *Cases on Torts:* Ames, vol. 1, (2d ed.), and Smith, vol. 2; Beale's *Cases on Criminal Law;* Ames's *Cases on Pleading.* The examination is by printed questions, which the candidates answer in writing in the presence of the examiner.

The examination for admission to advanced standing in the year 1897 will be held in Austin Hall, Cambridge, on Thursday and Friday, September 30 and October 1, beginning at 9 A.M. on Thursday. No applicant will be examined at any other time.

DEGREE OF BACHELOR OF LAWS.

The degree of Bachelor of Laws will be conferred upon students who, having been in the School during at least two full years as candidates for a degree, shall have passed satisfactory examinations in the entire course of three years, and also upon special students who, having been in the school during three full years, shall have passed in due course the requisite examinations and have obtained a mark within five per cent. of that

required for the honor degree. The degree of Bachelor of Laws *cum laude* will be conferred upon students who, having been in the School during at least two full years as candidates for a degree, shall have passed examinations of distinguished excellence in the entire course of three years. The examinations in the studies of the second and third years must be passed at the end of each year respectively. In the studies of the first year the examinations must be passed either at the end of that year or at the examination for advanced standing in October following. Neither degree will be conferred until the candidate shall have attained the age of twenty-one years. Candidates for a degree who are admitted to advanced standing must remain in the School during the whole of the second and third years. Those who are in the School during the whole of their first year may be absent during their second or third year if they entered the School before May 1, 1897, but those who are absent during their second or their third year must return and pass their examinations in the studies of that year with their class at the end of the year. Candidates for a degree, who enter the School after May 1, 1897, will not be permitted to spend their second or third year away from the School, except in rare instances and for cogent reasons stated to the Faculty.

Every person who, while a member of the School, shall pass a satisfactory examination in one or more subjects, will be entitled to a certificate, stating the length of time he has been a member of the School and specifying the subjects in which he has passed an examination.

DEGREE OF MASTER OF ARTS.

Standing Rules of the Corporation and Board of Overseers.

Rule 1. The degrees of Master of Arts and Doctor of Philosophy are open to Bachelors of Arts of Harvard College and to Bachelors of Arts of other colleges, who shall have satisfied the Faculty of Arts and Sciences, by examination, that the course of study for which they received the Bachelor's degree is equivalent to that for which the Bachelor's degree is given in Harvard College, or shall have passed such additional examinations as that Faculty may prescribe.

Rule 5. The Faculty of Arts and Sciences will recommend for the degree of Master of Arts candidates otherwise properly qualified, who, after taking the Bachelor's degree, shall pursue for at least one year at the University a course of liberal study approved by the Faculty, and shall pass with high credit an examination on that course. The Faculty will designate, from time to time, those courses of instruction in the Professional and Scientific Schools which will be approved by it for the degree of A.M.

Under the above Rule 5, the Faculty of Arts and Sciences will approve studies pursued in the Law School as constituents of the one year's course

of liberal study to be pursued by candidates for the degree of Master of Arts; but no study in the Law School will be approved as part of such one year's course unless the Faculty is satisfied that the candidate offering it has no intention or expectation of counting the same study towards the degree of Bachelor of Laws.

PECUNIARY AID.

A limited number of scholarships, of the annual value of one hundred and fifty dollars each, are awarded to meritorious students standing in need of such assistance, who have been in the School one full year at least, and who intend to remain in the School another full year at least. The award will be made by the Corporation, on the recommendation of the Faculty, at the beginning of each academic year. Two thirds of the annual value of the scholarships are paid on the 21st of February, and one third immediately after the issue of the June term-bill. Applications for these scholarships must be made in writing, to the Dean, by the first of June. In making the award a preference will be given to members of the third-year class; and no scholarship will be granted to a member of the second-year class unless he intends to remain in the School until he completes the course.

The income of the John Foster Fund, amounting to about one hundred and fifty dollars, is payable every other year to one or more meritorious students needing assistance.

FEES AND EXPENSES.

The tuition fee is $150 a year. There are no *extra* charges in the School.

The other expenses of a student for an academic year may be estimated as follows: —

Rent and care of a furnished room . . .	$22	to	$150
Board for thirty-eight weeks	114	to	266
Fuel and Lights	11	to	25
Text Books (average for 3 years) . . .	30		30
	$177	to	$471

Board at cost can be obtained by members of the Law School at Memorial Hall. It is expected that the cost per week will not exceed four dollars and ten cents. Applications for seats should be made before September 15, 1897, to the Auditor of the Dining Association, Memorial Hall. The Foxcroft Club, a coöperative organization having commodious quarters near the School, is open to Law students. Separate articles of wholesome food are furnished to order at cost, making it possible to board at the Club for from $2.50 to $3.00 a week.

The term-bills are issued February 1, and one week before Commencement, and are to be paid respectively on or before February 21 and October 10; but the second bill of all candidates for degrees must be paid at least one day before Commencement. The first bill will contain two thirds; and the second bill one third of the annual charges. When a student severs his connection with the School, his whole bill becomes payable at once.

A student who joins the Law School after the beginning of the academic year will be charged for instruction from the beginning of the third in which he joins. One who leaves during the year will be charged for instruction only to the end of the third in which he leaves, if, before that time, he gives written notice of his withdrawal to the Dean; otherwise he will be charged for instruction to the end of the third in which such written notice is given. The first third begins at the beginning of the academic year and ends December 31. The second third begins January 1 and ends March 31. The last third begins April 1 and ends at Commencement.

Every student must file a bond with the Bursar in the sum of $200, signed by two bondsmen, one of whom must be a citizen of the United States, for the payment of dues to the University; or, instead of filing a bond, he may deposit $100 with the Bursar upon his entrance, as security, and pay his tuition-fees in advance as follows: one third on or before October 1, one third on or before January 1, and one third on or before April 1. No officer or student in the University will be accepted as bondsman. Every student who lives in a College room or boards at Memorial Hall or the Foxcroft Club must file the same bond as undergraduates ($400), or pay rent for the year in advance, and make a deposit with the Bursar as security for the payment of his board at the rate of $5 a week. All persons living in College rooms are subject to the regulations of the Parietal Committee, in the same manner as undergraduates.

The School now occupies a new, spacious, and elegant building, Austin Hall. The lecture-rooms, reading-rooms, and other accommodations for students leave nothing to be desired. The Library (over 40,000 vols.) is liberally administered in the interest of the students. Between September 1, 1870, and September 1, 1890, about $3000 a year on an average were spent in increasing and improving it. Since September 1, 1890, the average annual expenditure has been more than doubled.

For further information and for examination papers, address, The Secretary, Harvard Law School, Cambridge, Mass.

STUDENTS 1896-97.

Third Year.

Adams, Edward Brinley, A.B. 1892,	*Cambridge*,	9 Phillips Pl.
Archer, Franklin Morse, A.B. (*Princeton Coll.*) 1894,	*Camden, N. J.*	16 Oxford St.
Avery, Russ, B.L. (*Univ, of California*) 1894,	*Los Angeles, Cal.*	1689 Cambridge St.
Beals, Gardner, A.B. 1894,	*Boston*,	H'ke 29.
Bennett, Edward Mellen, A.B. 1893,	*Wayland*,	Wayland.
Bishop, Elias Bullard, A.B. 1894,	*Newton Centre*,	Newton Centre.
Blackhurst, Emmett Warren, A.B. (*N. Ind. Nor. School*) 1890,	*Blandinsville, Ill.*	80 Wendell St.
Bordman, John, Jr., A.B. 1894,	*Concord*,	335 A Columbus [Ave., Boston.
Brown, Henry Park, S.B. (*Centre Coll.*) 1893,	*London, Ky.*	48 Irving St.
Bryan, John Stewart, A.B., A.M., (*Univ. of Virginia*) 1893,	*Richmond, Va.*	104 Mt. Auburn St.
Bullock, Chandler, A.B. 1894,	*Worcester*,	12 Kirkland Pl.
Cahn, Louis Mayer, A.B., 1895,	*Ashland, O.*	M. 11.
Campbell, James Shaw, A.B. (*Princeton Coll.*) 1894,	*Sewickley, Pa.*	16 Oxford St.
Carter, Albert Paine, A.B. 1894,	*Newtonville*,	W. H. 55.
Corliss, William Friend, A.B. 1894,	*New York*,	S. 29.
Crosby, John Francis, A.B. 1894,	*Newton*,	Newton. [Boston.
Cushing, George Marston, A.B. 1894,	*Milton*,	409 Marlboro St.,
Cutler, William Washburn, A.B. 1894,	*St. Paul, Minn.*	W. H. 55.
Dallinger, Frederick William, A.B. 1893, A.M. 1894,	*Cambridge*,	S. 4.
Denman, William, B.L. (*Univ. of California*) 1894,	*San Francisco, Cal.*	Read's Block 22.
DeNormandie, Charles Lunt, A.B. 1893,	*Roxbury*,	10 Ash St.
Dodge, Nathan Phillips, Jr., A.B. 1895,	*Council Bluffs, Ia.*	Winthrop 32.
Dodge, Robert Gray, A.B. 1893, A.M. 1895,	*Newburyport*,	W. H. 36.

THIRD YEAR.

Donworth, Eugene Clement,	*Machias, Me.*	12 Kirkland Pl.
Fitzgerald, McCoy, A.B. (*Univ. of California*) 1894,	*San Francisco, Cal.*	40 Kirkland St.
Fortney, Richard Leslie, A.B. (*Nat'l Normal Univ.*) 1888,	*Cambridge,*	11 Howland St.
Gallert, David Jacque, A.B. 1894,	*Waterville, Me.*	P. 61.
Gates, Elias, PH.B. (*Univ. of Pennsylvania*) 1894,	*Memphis, Tenn.*	13 Kirkland Pl.
Glidden, Joseph Warren, A.B. 1894,	*Newcastle, Me.*	Brookline.
Goldstein, Moses Montefiore,	*Titusville, Pa.*	96 Prescott St.
Goodwin, Clarence Norton, A.B. (*Syracuse Univ.*) 1894,	*Chicago, Ill.*	T. 45.
Gram, Jesse Peter, PH.B. (*Oberlin Coll.*) 1892,	*Gnadenhutten, O.*	12 Howland St.
Gray, George Arthur, A.B. 1894,	*Fall River,*	T. 31.
Hall, James Parker, A.B. (*Cornell Univ.*) 1894,	*Jamestown, N. Y.*	10 Mellen St.
Halloran, James Ambrose,	*Concord, N. H.*	12 Sumner St.
Ham, Livingston, A.B. (*Brown Univ.*) 1894,	*Providence, R. I.*	12 Kirkland Pl.
Hathorn, Ralph LaForest, PH.B. (*Univ. of California*) 1893,	*San Francisco, Cal.*	10 Trowbridge St.
Hay, Logan, A.B. (*Yale Univ.*) 1893,	*Springfield, Ill.*	Winthrop 11.
Herald, Ernest Benard,	*Seattle, Wash.*	16 Story St.
Hervey, Everett Pray, A.B., 1894,	*Boston,*	Ware 22.
Homans, Robert, A.B. 1894,	*Boston,*	164 Beacon St.,
Hurt, Holden Howard, A.B. (*William Jewell Coll.*) 1894,	*Kansas City, Mo.*	P. 33.
Hyde, Benjamin Dwight, A.B. (*Amherst Coll.*) 1894,	*Boston,*	Ware 22.
Jenney, Lester Winfield,	*Mattapoisett,*	8 Irving Terrace.
Jones, Matt Bushnell, A.B. (*Dartmouth Coll.*) 1894,	*Waitsfield, Vt.*	5 Wendell St.
Joslyn, Marcellus Lindsey, S.B. (*Notre Dame Univ.*) 1892,	*Woodstock, Ill.*	Winthrop 18.
Kirby, John Patrick,	*Chicopee,*	67 Oxford St.
Kirkpatrick, John Bayard, A.B. 1894,	*Newark, N. J.*	96 Prescott St.
Knudsen, Eric Alfred, A.B. 1894,	*Kauai, H. I.*	Wadsworth 9.

THIRD YEAR.

Kollmyer, William Hector Sanderson, A.B. (*McGill Univ.*) 1892,	*Montreal, Can.*	1588 Cambridge St.
Long, Henry Crawford, B.S.D (*Mo. State Normal Sch.*) 1884, M.S.D. (*Ibid.*) 1888, M.S. (*Drake Univ.*) 1890,	*Cambridge,*	11 Howland St.
McDonald, James Athanasius, A.B. 1894,	*Boston,*	116 Main St., Charles-[town.
McKean, Frederick George, Jr.	*Washington, D.C.*	26 Mellen St.
McKnight, Edwin Toil, A.B. (*Univ. of New Brunswick*) 1894,	*Havelock, N. B.*	41 Somerset St.,
McKnight, William Gelon, S.B. (*Rutgers Coll.*) 1893,	*Washington, D. C.*	[Boston. P. 3.
Mahorner, Matthias, Jr., A.B. (*St. Joseph's Coll.*) 1894,	*Macon, Miss.*	3 Sumner St.
Martin, Bradley, Jr., A.B. (*Oxford Univ.*) 1894,	*New York, N. Y.*	48 Brattle St.
Morrison, Charles John, A.B. 1895,	*Calumet, Mich.*	367 Harvard St.
Newell, George Snow Taft, Jr. A.B. 1895,	*Pawtucket, R. I.*	Winthrop 5.
Parmelee, Henry Francis, PH.B. (*Yale Univ.*) 1894,	*New Haven, Conn.*	Winthrop 21.
Parsons, Percy Grosvenor,	*Boston,*	405 Marlboro St.,
Perry, William Beard, A.B. (*Amherst Coll.*) 1892,	*New Bedford,*	[Boston. 10 Mellen St.
Pew, John Aubrey, A.B. 1894,	*Gloucester,*	T. 31.
Pillsbury, Samuel Hale,	*Foxcroft, Me.*	16 Shepard St.
Piper, Ernest Kilburn, A.B. (*Dartmouth Coll.*) 1894,	*Belmont, N. H.*	74 Myrtle St.,
Pirce, James Aldrich, A.B. (*Brown Univ.*) 1892,	*Johnston, R. I.*	[Boston. 14 Trowbridge Pl.
Porter, Frederic Sherman, A.B. (*Michigan Univ.*) 1892,	*Cleveland, O.*	Winthrop 5.
Poth, Charles Anthony, A.B. 1895,	*Pittsburg, Pa.*	T. 5.
Reardon, Edward Everett, A.B. 1894,	*So. Framingham.*	
Richards, Marshall Prettyman, A.B. (*Western Maryland Coll.*) 1891,	*St. Michaels, Md.*	1588 Cambridge St.
Roché, Everett Clifton, A.B. 1894,	*Cambridge.*	C. 55.
Saltonstall, Endicott Peabody, A.B. 1894,	*Chestnut Hill,*	Chestnut Hill.

THIRD YEAR.

Sanborn, Sheffield Shumway, A.B. (*Univ. of California*) 1894,	*Oakland, Cal.*	Winthrop 22.
Sandford, Edward, A.B. (*Columbia Coll.*) 1894,	*Yonkers, N. Y.*	Winthrop 3.
Savage, Emmett Latty, A.B. (*Univ. of Wooster*) 1893,	*Paulding, O.*	96 Prescott St.
Seasongood, Clifford, A.B. 1894,	*Cincinnati, O.*	C't 25.
Sims, Harry Upson, A.B. (*Univ. of Virginia*) 1894,	*Columbus, Miss.*	104 Mt. Auburn St.
Skinner, Vernon Villiers,	*Boston,*	2849 Washington [St., Boston.
Smith, Clarence Bishop, A.B. (*Columbia Coll.*) 1894,	*New York, N. Y.*	Winthrop 3.
Spalding, Thorndike, A.B. 1895,	*Cambridge,*	75 Sparks St.
Spooner, Herbert Clinton,	*Boston,*	435 Columbus Ave., [Boston.
Spring, Samuel Romney, A.B. (*Williams Coll.*) 1894,	*Williamstown,*	Winthrop 28.
Spring, James Wheelock,	*Auburndale,*	17 Ware St.
Stern, George, A.B. (*Lehigh Coll.*) 1893,	*Frostburg, Md.*	1671 Cambridge St.
Stetson, Henry Crosley, A.B. (*Yale*) 1893,	*Bangor, Me.*	48 Buckingham St.
Stevens, Edward James, PH.B. (*Beloit Coll.*) 1894,	*Janesville, Wis.*	Winthrop 25.
Swezey, Robert Eugene, A.B. (*Polytechnic Inst., Brooklyn*) 1894,	*Brooklyn, N. Y.*	10 Mellen St.
Talcott, William Ariel, Jr., A.B. (*Amherst Coll.*) 1893,	*Rockford, Ill.*	Ware 6.
Thayer, Harry Winslow,	*New York, N. Y.*	3 Sumner St.
Tiffany, Dexter, Jr., A.B. 1895,	*St. Louis, Mo.*	18 Appian Way.
Townsend, Frederick, Jr., A.B. 1893,	*Albany, N. Y.*	52 Brattle St.
Tuckerman, Eliot, A.B. 1894,	*New York, N. Y.*	30 Holyoke St.
Walker, Charles Cobb, A.B. 1892,	*Chicago, Ill.*	W. H. 34.
Weitzel, George Thomas, A.B. 1894,	*Frankfort, Ky.*	H'y 9.
Welch, Francis Horace, A.B. (*Univ. of Texas*) 1893,	*Taylor, Texas.*	11 Mellen St.
Whitman, Henry George, A.B. (*Cambridge Univ. Eng.*) 1894,	*Cambridge,*	1588 Cambridge St.
Whitmore, Charles Edward, Jr., A.B. 1893,	*Newton,*	H. 12.

Second Year.

Abbott, Clark Hamilton, A.B. 1895,	*Ovid, N. Y.*	H. 8.
Adler, Edward Anthony, PH.B. (*St. Lawrence Univ.*) 1895,	*Millersburg, O.*	28 Quincy St.
Allen, John Eliot, A.B. (*Dartmouth Coll.*) 1894,	*Claremont, N. H.*	M. 20.
Applegate, John Stillwell, Jr., A.B. (*Colgate Univ.*) 1895,	*Red Bank, N. J.*	378 Harvard St.
Arnold, Edmund Kent, A.B. 1895,	*Cambridge,*	10 Frisbie Pl.
Barge, Charles Robert, S.B. (*Knox Coll.*) 1895,	*Dixon, Ill.*	1727 Cambridge St.
Barrows, Chester Willard, A.B. (*Brown Univ.*) 1895,	*Providence, R. I.*	62 Wendell St.
Bassett, Norman Leslie, A.B. (*Colby Univ.*) 1891,	*Winslow, Me.*	1689 Cambridge St.
Batchelder, Samuel Francis, A.B. 1893,	*Cambridge,*	6 Hilliard St.
Baumer, Herman Erhardt,	*Johnstown, Pa.*	51 Trowbridge St.
Belden, Charles Francis Dorr,	*Niagara Falls, N. Y.*	S. 29.
Belmore, Bruce Weatherby, A.B. 1896,	*Princeton, Me.*	W. 51.
Bettman, Alfred, A.B. 1894,	*Cincinnati, O.*	P. 9.
Bigelow, Leslie Melville, A.B. 1895,	*Cambridge,*	15 Buckingham St.
Bingham, Norman Williams, Jr., A.B. 1895,	*Somerville.*	T. 49.
Blair, John Ellwood,	*Danvers,*	16 Story St.
Bond, Charles Wood,	*Cambridge,*	254 Linden St.,
Booth, Charles Dunbar, A.B. 1896,	*Ashtabula, O.*	W. 51. [Waltham.
Bowers, John Albert, A.B. (*Dartmouth Coll.*) 1894,	*Newport, N, H.*	5 Wendell St.
Boyden, Albert, A.B. 1894,	*Beverly,*	M. 39.
Bremer, Clifton Long, A.B. 1896,	*Boston,*	Shepherd Block 10.
Brookings, Walter du Bois, A.B. 1895,	*Benton Harbor, Mich.*	Winthrop 12.
Brown, Howard Wicks, A.B. 1895,	*Boston,*	9 Louisburg Sq., [Boston.
Brownell, Walter Dexter, B.P. (*Brown Univ.*) 1894,	*Providence, R. I.*	62 Trowbridge St.
Bryant. Eugene Lincoln, A.B. 1895,	*Hingham,*	H. 31.
Burke, William Edmund,	*East Boston,*	119 Webster St.

Second Year.

Cahn, William Leopold, A.B. (*Columbia Coll.*) 1895,	*New York, N. Y.*	[East Boston. 20 Prescott St.
Cameron, Winfield Henry, A.B. 1895,	*Jamestown, N. Y.*	Winthrop 12.
Chapman, John Lee,	*Washington, D. C.*	G. 33.
Church, Elliott Bradford, A.B. 1895,	*Taunton,*	G. 29.
Clark, Alexander Ray, Jr., A.B. (*Yale Univ.*) 1895,	*New York, N. Y.*	Lawrence 32.
Clarkson, Robert Paul,	*Roxbury.*	137 Highland St., [Roxbury.
Coffin, Fletcher Barker, A.B. 1895, A.M. 1896,	*Newton,*	G. 42.
Coleman, William, A.B. (*Wofford Coll.*) 1895,	*Sedalia, S. C.*	1686 Cambridge St.
Conant, Ernest Bancroft, A.B. 1895,	*Boston,*	31 Mt. Vernon St., [Boston.
Connelly, John Edward, A.B. 1895,	*Ashland,*	
Cooper, James Earnest, A.B. (*Yale Univ.*) 1895,	*New Britain,*	54 Garden St.
Corwin, Allen Wickham, A.B. (*Princeton Coll.*) 1895,	*Middletown, N. Y.*	42 Kirkland St.
Cox, Abraham Beekman, Jr., A.B. (*Yale Univ.*) 1895.	*Cherry Valley, N. Y.*	14 Rutland St.
Cronin, John Francis, A.B. 1896,	*Boston,*	Hyde Park Ave., [Boston.
Davis, Benjamin, A.B. (*Yale Univ.*) 1895,	*Chicago, Ill,*	Winthrop 32.
Deitrick, Fred Simpson, B.S. (*Geneva Coll.*) 1895,	*New Brighton, Pa.*	1664 Mass. Ave.
Dent, Louis Lee, A.B. (*Harvard Univ.*) 1893,	*Salem, Mo.*	43 Irving St.
Dill, William Frost,	*Arendtsville, Pa.*	C. 20.
Doucette, Allan Edward, A.B. 1895,	*Cambridge,*	H'ke 3.
Dow, Richard Sylvester, LL.B. (*Boston Univ. L. S.*) 1894,	*Boston,*	73 Ames Building, [Boston.
Draper, Frederick Elliott, Jr., A.B. (*Williams Coll.*) 1895,	*Lansingburgh, N. Y.*	18 Mason St.
Dresser, Frank Farnum, A.B. 1894,	*Southbridge,*	12 Kirkland Pl.
Driggs, Henry Peck, A.B. (*Yale Univ.*) 1895,	*Waterbury, Conn.*	Lawrence 26.
Dudley, Howland, A.B. 1895,	*North Cambridge,*	24 Avon Hill St.

SECOND YEAR.

Dunlop, Allen Edgar, A.B. (*Acadia Coll.*) 1894,	*Winthrop*,	17 Story St.
Dutton, William Paine, A.B. 1896,	*Sycamore, Ill.*	H. 8.
Edes, Archibald Wilkinson, A.B. 1895	*Whitman*,	Arlington. 11 Maple St.,
Edmunds, Goldman, A.B. 1895,	*Wellesley Hills*,	Lawrence 7.
Elder, William Seward, A.B. (*Williams Coll.*) 1895,	*Auburn, N. Y.*	447 Green St.
Elliot, Fred Sherwood, A.B., 1895,	*Boston*,	C't 47.
Fisher, James Henry,	*Denver, Colo.*	S. 16.
FitzGerald, Richard Y., A.B. (*Univ of California*) 1895,	*Eureka, Nev.*	40 Kirkland St.
Flynn, Edward James, A.B. 1895,	*Somerville*,	1 Tremont Pl., [Somerville.
Ford, Laurence Augustus, A.B. (*Holy Cross Coll.*) 1895,	*Beverly*,	1588 Cambridge St.
Foster, William Albert, S.B. (*Dartmouth Coll.*) 1895,	*Concord, N. H.*	12 Sumner St.
Frank, Henry Pennell, A.B. (*Tufts Coll.*) 1895,	*Portland, Me.*	Boston. 94 Appleton St.,
Fraser, Alfred Parker, A.B. (*Leland Stanford Jr. Univ.*) 1895,	*Stockton, Cal.*	54 Hammond St.
Frazier, Herbert, A.B. 1895,	*S. Bethlehem, Pa.*	65 Mt. Auburn St.
Garceau, Albert,	*Roxbury*,	22 Highland St., Roxbury.
Gill, Frederick Alvin,	*Cripple Creek Colo.*	1124 Mass. Ave.
Gleason, Charles Bemis, A.B. 1894,	*West Medford*,	H. 29.
Glennon, John Francis, A.B. (*St. Joseph's Coll.*) 1895,	*Mobile, Ala.*	3 Sumner St.
Graham, Alford Martin, A.B. 1896,	*W. Somerville*,	25 Kidder Ave., W. Somerville.
Gray, Roland, A.B. 1895,	*Boston*,	Manter 6.
Grinnell, Frank Washburn, A.B. 1895,	*Roxbury*,	15 Millmont St., [Roxbury.
Grossman, Emanuel Monie, A.B. 1896,	*Cleveland, O.*	43 Irving St.
Harding, Edward, A.B. 1895, A.M. 1896,	*Philadelphia, Pa.*	60 Brattle St.
Harding, Heman Andrew, A.B. 1896,	*Chatham*,	C't 13.
Harrison, Robert Waite, A.B. 1895,	*San Francisco, Cal.*	W. H. 16.
Hartzell, Walter Thomas, A.B. 1895,	*Allentown, Pa.*	P. 71.

SECOND YEAR.

Hazeltine, Harold Dexter, A.B. (*Brown Univ.*) 1894,	*Warren, Pa.*	14 Trowbridge Pl.
Heller, Isaac S., A.B. (*Adelbert Coll.*) 1895,	*Cleveland, O.*	1691 Cambridge St.
Highlands, Andrew Albert, A.B. 1895,	*Fall hiver,*	367 Harvard St.
Hill, Charles Stanton, A.B. (*Wesleyan Univ.*) 1892,	*Cambridge,*	17 Story St.
Hogg, George, A.B. 1895,	*Worcester,*	Winthrop 14.
Hone, Joseph Bernard, A.B. (*Yale Univ.*) 1895,	*Rochester, N. Y.*	54 Garden St.
Hoppe, Louis Joseph, A.B. (*St. Xavier Coll.*) 1895,	*Cincinnati, O.*	67 Oxford St.
Hubbard, Arthur Lucius, A.B. (*Michigan Univ.*) 1894,	*South Bend, Ind.*	21 Ellery St.
Hughes, Thomas Bernard, A.B. 1895,	*Brighton,*	Brighton. 1 Parkman St.,
Hutchinson, Harold, A.B. 1893,	*Newton,*	62 Jefferson St., [Newton.
Hutton, William Edward, A.B. 1895,	*Denver, Colo.*	S. 16.
Hyde, Charles Cheney, A.B. (*Yale Univ.*) 1895,	*Chicago, Ill.*	W. H. 30.
James, Ellerton, A.B. 1895,	*Nahant,*	Winthrop 15.
Jastram, Edward Perkins, A.B. (*Brown Univ.*) 1895,	*Providence, R. I.*	P. 3.
Johnson, Reginald Hathaway, A.B. 1895,	*Braintree,*	Wadsworth 11.
Jones, Eliot Norris, A.B. 1896,	*Middleborough,*	52 Brattle St.
Jones, John Hall, A.B. 1896,	*Cambridge,*	42 Kirkland St.
Kaven, Gustavus Adolphus, A.B. 1895,	*Unionville, Mich.*	36 Bowdoin St.
Kennedy, Martin Herbert, A.B. (*Leland Stanford Jr. Univ.*) 1895,	*Denver, Colo.*	Felton 2.
Kennedy, Richard Lea, A.B. (*Princeton Coll.*) 1895,	*Colorado Springs, Colo.*	65 Hammond St.
Kershow, Max Howard, A.B. (*Yale Univ.*) 1895,	*Philadelphia, Pa.*	Winthrop 20.
King, George Glenn,	*Concord.*	
Kinsler, James Callan, A.B. (*Creighton Univ.*) 1891,	*Omaha, Neb.*	18 Story St.
Levy, Raphael Leon,	*Scranton, Pa.*	13 Kirkland Pl.
Lewis, Walter Stanford, A.B. (*Tulane Univ.*) 1894,	*New Orleans, La.*	57 Brattle St.

Second Year.

Littig, Victor Louis, PH.B. (*State Univ. of Iowa*) 1895,	*Davenport, Ia,*	S. 23.
Loines, Russell Hillard,	*Brooklyn, N. Y.*	54 Garden St.
Lord, John Walterhouse, A.B. (*Princeton Coll.*) 1895,	*Baltimore, Md.*	17 Winthrop.
Lothrop, Thornton Kirkland, Jr., A.B. 1895,	*Boston,*	48 Brattle St.
McCarthy, Jere Joseph, A.B. 1895,	*Chelsea,*	61 Marlboro St., [Chelsea.
McGrath, John Francis, A.B. 1895,	*Fitchburg,*	H'ke 14.
McLaughlin, Frederick Chase, A.B. 1893, A.M. 1895,		Read's Block 4.
McMillan, Philip Hamilton, A.B. (*Yale Univ.*) 1894,	*Detroit, Mich.*	Winthrop 30.
Manning, Robert Livermore, A.B. 1895,	*Manchester, N. H.*	H'y 7.
Marden, Philip Sanford, A.B. (*Dartmouth Col.*) 1894,	*Lowell,*	5 Wendell St.
Martin, Joseph Hillyer Thayer, Jr., A.B. 1896,	*Woodbridge, N. J.*	M. 20.
Maynard, Louis Cole, A.B. (*Knox Coll.*) 1895,	*Canton, Ill.*	1727 Cambridge St.
Newton, Frank Buzzell,	*Randolph,*	53 Wendell St.
Nichols, Philip, A.B. 1895,	*Cambridge,*	W. H. 16.
Noyes, Joseph Ripley, A.B. (*Yale Univ.*) 1895,	*New York, N. Y.*	D. 28.
O'Brien, John Edward, A.B. (*Manhattan Coll.*) 1895,	*New Market, N.H.*	67 Oxford St.
Olney, George Harwood, A.B. (*Brown Univ.*) 1895,	*Cherry Valley,*	Little's Block 5.
Packard, Sumner Tingley, A.B. (*Brown Univ.*) 1895,	*Brockton,*	Little's Block 5.
Parmenter, Frank Silliman, A.B. (*Williams Coll.*) 1895,	*Troy, N. Y.*	48 Irving St.
Peabody, William Rodman, A.B. 1895,	*Cambridge,*	13 Kirkland St.
Peck, John Herbert, A.B. (*Williams Coll.*) 1895,	*Pittsfield,*	48 Irving St.
Peck, Josiah Henry, A.B. (*Yale Univ.*) 1895,	*Bristol, Conn.*	48 Irving St.
Percival, Frank Carreton, PH.B. (*Boston Univ.*) 1891,	*Castile, N. Y.*	C. 7.

SECOND YEAR.

Perkins, Harry Edwin, A.B. (*Boston Univ.*) 1895,	*Georgetown,*	1673 Cambridge St.
Peters, Andrew James, A.B. 1895,	*Jamaica Plain,*	Jamaica Plain.
Phelps, Dudley Farley, Jr.,	*New York, N. Y.*	M. 18.
Phillips, Stephen Willard, A.B. 1895,	*Salem,*	W. 26.
Pierce, Myron Everett	*Watertown.*	367 Harvard St.
Pistole, William Burton, A.B. (*Northwestern Normal Coll.*) 1893,	*Allison, Mo.*	833 Main St.
Pope, Herbert,	*Cleveland, O.*	54 Garden St.
Porter, Robert Cushman,	*San Francisco, Cal.*	13 Mellen St.
Potter, Austin, A.B. 1895,	*New York, N. Y.*	Hotel Berkeley, [Boston.
Powell, Wilson Marcy, Jr., A.B. 1896,	*New York, N. Y.*	26 Holyoke St.
Powers, Tudor Wolcott,	*S. Windsor, Conn.*	367 Harvard St..
Rawle, Francis William, A.B. (*Williams Coll.*) 1895,	*Bryn Mawr, Pa.*	18 Mason St. [Boston.
Raymond, Robert Lovejoy, A.B. 1895,	*Boston,*	591 Beacon St.,
Rea, Edwin Milton, A.B. (*Leland Stanford Jr. Univ.*) 1895,	*San Jose, Cal.*	367 Harvard St. [Boston.
Richards, Francis Henry, A.B. 1894,	*Boston,*	129 Newbury St.,
Robinson, Thomas Henry,	*Phillipsville, Pa.*	10 Mellen St.
Roess, Louis Jacob, A.B. 1895,	*Oil City, Pa.*	S. 1.
Russell, John Stewart, A.B. (*Williams Coll.*) 1895.	*Troy, N. Y.*	367 Harvard St.
Sanborn, Henry Augustus Low, A.B. 1895,	*Lakewood, N. J.*	W. 37.
Sargent, Joseph, Jr., A.B. 1895,	*Boston,*	H'y 18.
Sawyer, William Merriam, A.B. (*Williams Coll.*) 1895,	*Nashua, N. H.*	49 Oxford St.
Schruffner, Arthur Becker, A.B. 1895,	*Chicago, Ill.*	42 Kirkland St.
Scull, Max Leopold, A.B. 1895,	*Boston,*	131 Commonwealth [Ave.
Sears, Samuel Thacher,	*E. Dennis,*	41 Wendell St.
Seymour, Warren Ilsley, A.B. (*Princeton Coll.*) 1895,	*Pittsburg, Penn.*	42 Kirkland St.
Sheffield, Justus Pearl, A.B. 1891,	*New York, N. Y.*	6 Hurlburt St.
Silverman, Albert,	*Chicago, Ill.*	H'ke 41.
Simpson, John Kelley, 3d,	*Arlington Heights,*	Arlington Heights.

Second Year.

Smart, John Harrow, S.B. (*Trinity Coll.*) 1895,	*Willoughby, O.*	48 Irving St.
Smith, Lloyd Waddell, PH.B. (*Yale Univ.*) 1895,	*Parsippany, N. J.*	Lawrence 24.
Stackpole, Joseph Lewis, Jr., A.B. 1895,	*Boston,*	Manter 6.
Stearns, Frederick St. John, A.B. 1893,	*Walpole,*	63 Gorham St.
Stone, Kimbrough, L.B. (*Mo. State Univ.*) 1895,	*Nevada, Mo.*	T. 48.
Swan, Joseph Rockwell, A.B. (*Yale Univ.*) 1895,	*Stamford, Conn.*	Winthrop 29.
Swift, James Marcus, A.B. (*Univ. of Michigan*) 1895,	*Fall River,*	55 Trowbridge St.
Tapper, William Richard, A.B. (*Lombard Univ.*) 1894, A.B. (*Harvard Univ.*) 1896,	*Riverside, Ill.*	1717 Cambridge St.
Thompson, William Putnam, A.B. (*Bowdoin Coll.*) 1894,	*Bath, Me.*	12 Oxford St.
Thurston, Charles Storey, A.B. (*Yale Univ.*) 1895,	*Whitinsville,*	8 Appian Way.
Tillinghast, John Avery, A.B. (*Brown Univ.*) 1895,	*Pawtucket, R. I.*	62 Wendell St.
Twohey, James Austin,	*Montreal, Can.*	409 Broadway.
Wade, George Knight Budd, A.B. (*Yale Univ.*) 1895,	*New York, N. Y.*	Winthrop 13.
Walsh, Vincent James, A.B. (*St. Ignatius Coll.*) 1894,	*Chicago, Ill.*	20 Prescott St.
Wardwell, Allen, A.B. (*Yale Univ.*) 1895,	*New York, N. Y.*	Winthrop 19.
Way, Charles Arthur,	*Brookline,*	73 Longwood Ave.,
Weed, Charles Frederick, A.B. (*Trinity Coll.*) 1894,	*Claremont, N. H.*	48 Irving St.
Weill, Alfred Sigismund, A.B. 1895,	*Buffalo, N. Y.*	125 Mt. Auburn St.
Weller, George Joseph, A.B. (*Boston Coll.*) 1895,	*So. Boston,*	580 Broadway, So. Boston.
Westengard, Jens Iverson,	*Chicago, Ill.*	49 Oxford St.
White, Paul Maurice, A.B. (*Brown Univ.*) 1895,	*Woonsocket, R. I.*	1691 Mass. Ave.
White, Samuel Peregrine, A.B. 1895,	*Wakefield,*	C. 19.

Second Year.

Whiteside, Alexander, Jr., A.B. 1895,	*Champlain, N. Y.*	65 Mt. Auburn St.
Whitmore, Howard, A.B. 1895,	*Cambridge,*	Lawrence 6.
Wilkinson, Robert, A.B. (*Yale Univ.*) 1895,	*Poughkeepsie, N. Y.*	49 Oxford St.
Williams, Benjamin, PH.B. (*Brown Univ.*) 1895,	*Jackson, Mich.*	62 Wendell St.
Williams, John Reed, A.B. (*Yale Univ.*) 1895,	*Chicago, Ill.*	Winthrop 19.
Woodworth, Ralph, A.B. 1893,	*Tomales, Cal.*	H'ke 21.
Worthington, John Winthrop, A.B. 1895,	*Dedham,*	Dedham.
Youngman, William Sterling, A.B. 1895,	*Williamsport, Pa.*	5 Concord Ave.

First Year.

Allison, James, Jr. PH.B. (*Iowa Coll.*) 1895.	*Grinnell, Iowa,*	34 Felton Hall.
Amory, George Gardner, A.B. 1896,	*Boston,*	278 Beacon St., Boston.
Badger, Samuel Eveleth, A.B. 1896,	*Hyde Park,*	H'ke 3.
Bailey, Harold Colburn,	*Somerville,*	81 Central St., Somerville.
Ballentine, James Arthur, A.B. (*Yale Univ.*) 1896,	*Boise City, Idaho,*	126 Mt. Auburn St.
Bancroft, Edward Winthrop, A.B. (*Amherst Coll.*) 1896,	*Reading,*	[Reading. 15 Sanborn St.,
Bartlett, Warren Tyler, A.B. (*Amherst Coll.*) 1894,	*Newton,*	32 Richardson St., Newton.
Bell Stoughton, A.B. 1896,	*Cambridge,*	164 Brattle St.
Bigelow, Harry Augustus, A.B. 1896,	*Norwood,*	Foxcroft House 2.
Bill, Frederic Ledyard, A.B. (*Amherst Coll.*) 1895,	*Paxton,*	5 Everett St.
Billings, Avery Douglas,	*Rutland Vt.*	1689 Cambridge St.
Blagden, Linzee, A.B. 1896,	*New York, N. Y.*	Claverly 21.
Blanchard, Henry Lawton, A.B. 1896,	*Avon,*	T. 56.
Boesel, Frank Tilden, PH.B. (*Ohio State Univ.*) 1896,	*New Bremen, O.*	282 Mass. Ave.

FIRST YEAR.

Booth, Percy Newhall, A.B. 1896,	*Louisville, Ky.*	W. 37.
Boothby, Oren Cheney, A.B. (*Bates Coll.*) 1896,	*Lewiston, Me.*	25 Wabon St.,
Bowser, Eden Kirk, A.B. 1896,	*Wakefield,*	T. 2. [Roxbury.
Brayton, Israel, A.B. 1896,	*Fall River,*	T. 56.
Brown, Harry Lamprey, A.B. 1896,	*Lynn,*	D. 39.
Bullock, Alexander Hamilton, A.B. 1896,	*Worcester,*	1208 Mass. Ave.
Calkins, Grosvenor,	*Newton,*	S. 21.
Campbell, William Evan, A.B. (*Leland Stanford Jr. Univ.*) 1896,	*San Jose, Cal.*	5 Wendell St.
Carney, Michael Francis, A.B. 1896,	*Roxbury,*	17 Holborn St., [Roxbury.
Cathcart, Arthur Martin, A.B. (*Leland Stanford Jr. Univ.*) 1896,	*Colorado Springs, [Colo.*	436 Broadway.
Chamberlain, Albert Henry, A.B. 1894,	*Cambridge,*	20 Erie St.
Charnley, Douglas, A.B. (*Yale Univ.*) 1896,	*Chicago, Ill.*	1168 Mass. Ave.
Chase, Edward Nichols, A.B. 1896,	*Portland, Me.*	T. 38. [Boston.
Clark, Ellery Harding, A.B. 1896,	*Boston,*	43 Bay State Road,
Colburn, Cary Richard, A.B. 1895,	*Secor, Ill.*	65 Hammond St.
Collins, William Edward,	*Dorchester,*	H. 26.
Cooper, Charles Augustus, PH.B. (*DePauw Univ.*) 1895,	*Chicago, Ill.*	34½ Shepard St.
Couch, Benjamin Warren, S.B. (*Dartmouth*) 1896,	*Concord, N. H.*	1680 Cambridge St.
Coveney, John Archibald,	*Somerville,*	73 Marshall St., Somerville.
Culver, Chester Murphy,	*Emporia, Kas.*	1586 Cambridge St.
Cox, Archibald, A.B. 1896,	*Plainfield, N. J.*	W. H. 5.
(*Yale*) 1895,	*Somerville,*	158 Central St., [Somerville.
Darling, Samuel Boyd, A.B.		
Davis, Samuel Boyer, A.B. (*Princeton Coll.*) 1896,	*Philadelphia, Pa.*	W. H. 11.
Delafield, John Ross, A.B. (*Princeton Coll.*) 1896,	*New York, N. Y.*	Winthrop 26.

FIRST YEAR.

Derby, Archibald Steuart, PH.B. (*Union Univ.*) 1896,	*Sandy Hill, N. Y.*	40 Kirkland St.
Dickinson, Charles, A.B. 1896,	*Brookline,*	W. H. 1.
Doran, James Patrick, A.B. (*Holy Cross Coll.*) 1896,	*New Bedford,*	112 Inman St.
Dow, Rogers, A.B. 1896,	*Revere,*	T. 61.
Downey, Stanley Wilson Crowell, A.B. (*Univ. of New Brunswick*) 1894, A.M. (*Ibid.*) 1896,	*Frederictown, N.B.*	1588 Cambridge St.
Durant, John MacWilson, A.B. (*Cornell. Univ.*) 1896,	*Albany, N. Y.*	60 Walker St.
Dwinell, Elbert Hammett, A.B. 1896,	*Montpelier, Vt.*	T. 38.
Eastman, Chase, A.B. (*Bowdoin Coll.*) 1896,	*Portland, Me.*	12 Oxford St.
Eaton, Theodore, A.B. (*Yale Univ.*) 1894,	*Wakefield,*	C. 19.
Ellis, Walter,	*Boston,*	2 Trinity Court, [Boston,
Fay, Edward Pickering, A.B. 1896,	*Springfield,*	G. 50.
Fentress, David, A.B. (*Princeton Coll.*) 1896,	*Chicago, Ill.*	65 Hammond St.
Fisk, Irving Lester,	*Hoosick Falls, N. Y.*	40 Kirkland St.
Fitzgerald, Thomas Francis,	*Troy, N. Y.*	M. 33.
Fogg, Fred Seydel, A.B. (*Leland Stanford Jr. Univ.*) 1895,	*Tacoma, Wash.*	436 Broadway.
Foster, John Wheeler, A.B. (*Bowdoin*) 1896,	*Concord. N. H.*	36 Mt. Auburn St.
Foster, Nathaniel Ladd, S.B. (*Dartmouth Coll.*) 1896,	*Concord, N. H.*	12 Sumner St.
Fox, Francis Bird, A.B. 1896,	*Taunton,*	T. 67.
French, Charles Stratton, A.B. 1895,	*Boston,*	200 Commonwealth [Ave., Boston.
Frothingham, Edgar Vietor, A.B. 1896,	*Brooklyn, N. Y.*	M. 19.
Fuller, Henry Holton, A.B. 1896,	*Lancaster,*	W. 31.
Garland, William Howard, A.B. 1894,	*Concord,*	Concord.
Garrison, William Lloyd, Jr.	*Brookline,*	25 Holyoke St.
Garver, Roy Cyrus, PH.B. (*Univ. of Chicago*) 1896,	*Bloomington, Ill.*	467 Broadway. [Roxbury.
Gilman, John Edward, Jr., A.B. 1894,	*Roxbury,*	17 Holborn St.,

FIRST YEAR.

Gilmore, Eugene Allen, A.B. (*DePauw Univ.*) 1893,	*Auburn, Neb.*	P. 47.
Gleason, Carlisle Joyslin, S.B. (*Amherst Coll.*) 1896,	*Montpelier, Vt.*	1611 Mass. Ave.
Gorrill, William Henry, A.B. (*Univ. of California*) 1895,	*Oakland, Cal.*	S. 15.
Grabill, Ethelbert Vincent, A.B. (*Oberlin Coll.*) 1896,	*Greenville, Mich.*	2 Gorham St.
Green, Melvin, A.B. 1896,	*Cambridge,*	W. 29.
Greenough, William, Jr., A.B. 1896,	*New York, N. Y.*	44 Brattle St.
Hagerman, Lee Walker, A.B. 1896,	*St. Louis, Mo.*	Shepherd Block 11.
Hammond, Orlando Davis,	*Memphis, Tenn.*	P. 9.
Harrington, Arthur,	*Charlestown,*	T. 63.
Hatch, George Bates, A.B. (*Yale Univ.*) 1896,	*New York N. Y.*	57 Brattle St.
Hauptman, George David, PH.B. (*Cornell Univ.*) 1896,	*Saginaw, Mich.*	334 Harvard St.
Hayes, John Edward Rollins, A.B. (*Dartmouth Coll.*) 1895,	*Somersworth, N.H.*	1683 Cambridge St.
Hazard, Peyton Randolph, B.A. 1896,	*Newport, R. I.*	H. 6.
Heckscher, Stevens, A.B. 1896,	*Philadelphia, Pa.*	W. H. 5.
Hildreth, Alfred Hitchcock, A.B. 1896,	*Cambridge,*	14 Garden St.
Hill, James Gilbert, Jr., A.B. (*Amherst Coll.*) 1896,	*Lowell, Mass.*	749 Merrimack St., [Lowell.
Holmes, Charles Nevers, A.B. 1896,	*Arlington,*	336 Mass. Ave. [Arlington.
Holmes, Edward Jackson, A.B. 1895,	*Boston,*	75 Beacon St., [Boston.
Howard, Albert Straw, A.B. 1896,	*Lowell,*	P. 20.
Howe, Wirt, A.B. (*Tulane Univ. of Louisiana*) 1895, A.B. 1896,	*New Orleans, La.*	52 Brattle St.
Howell, James Albert,	*Ogden, Utah,*	C. 49.
Humes, Augustine Leftwich, A.B. (*Princeton Coll.*) 1896,	*Knoxville, Tenn.*	Felton 10.
Hurd, George Edward, A.B. (*Amherst Coll.*) 1896,	*Felton, Del.*	7 Wendell St.
Hutchinson, Albert Savage, A.B. (*Bowdoin Coll.*) 1893,	*Lynn,*	Lynn.
Hutchinson, James Sather, Jr.	*San Francisco, Cal.*	1686 Cambridge St.

FIRST YEAR.

Janvier, Francis de Haes, A.B. (*Princeton*) 1895,	*New Castle, Del.*	65 Hammond St.
Johnston, John Coolidge, A.B. (*Boston Coll.*) 1894,	*Roxbury,*	698 Huntington St., [Boston.
Jones, Frederic Marshall, A.B. 1896,	*Somerville,*	27 Porter St., Somerville.
Kales, Albert Martin, A.B. 1896,	*Chicago, Ill.*	1168 Mass. Ave.
Knight, Joseph Hyde, S.B. (*Mass. Inst. Tech.*) 1896,	*Pittsfield,*	81 Oxford St.
Knight, Henry Francis, A.B. 1896,	*Dorchester,*	T. 14.
Lancaster, William Woart,	*Augusta, Me.*	W. H. 31.
Lyons, Joseph Henry, A.B. (*Univ. of Alabama*) 1894, LL.B. (*Ibid.*) 1895,	*Mobile, Ala.*	1691 Cambridge St.
McCook, Philip James, A.B. (*Trinity Coll.*) 1895,	*Hartford, Conn.*	49 Wendell St.
Machen, Arthur Webster, Jr., A.B. (*Johns Hopkins Univ.*) 1896,	*Baltimore, Md.*	Felton 36.
McLanahan, George Xavier, A.B. (*Yale Univ.*) 1896,	*Washington, D. C.*	54 Garden St.
Macleod, Frederick Joseph, A.B. (*Dalhousie Univ.*) 1890, A.B. 1891, A.M. 1892,	*Charlottetown, P.E.I.*	3 Sumner St.
Marlow, Ernest Wilmer, A.B. 1896,	*Washington, D. C.*	37 Trowbridge St.
Mead, Carl Abel, A.B. (*Middlebury Coll.*) 1891,	*Middlebury, Vt.*	1727 Cambridge St.
Miller, Frederick Pray,	*Boston,*	592 Columbus Ave., [Boston.
Millikin, Lewis Campbell, A.B. 1896,	*Hamilton, O.*	P. 35.
Milne, William Edwards, A.B. (*Amherst Coll.*) 1896,	*Albany, N. Y.*	1599 Mass. Ave.
Mitchell, David Eaton, A.B. 1896,	*Bradford, Penn.*	W. H. 15.
Moe, Alfred Keane,	*Jersey City, N. J.*	H. 3.
Monk, Wesley Elias, A.B. (*Brown Univ.*) 1896,	*Campello,*	Little's Block 5.
Morgan, James Hewitt, A.B. 1894,	*Clayton, N. Y.*	Clayton, N. Y.
Morse, Robert Gorham, A.B. 1896,	*Jamaica Plain,*	60 Burroughs St., [Jamaica Plain.
Moss, William Washburn, A.B. (*Brown Univ.*) 1894, A.M. (*Ibid.*) 1895,	*Providence, R. I.*	62 Wendell St.

FIRST YEAR.

Moyer, Aaron Joseph, A.B. 1896,	*Springfield, O.*	P. 36.
Mullins, Thomas Patrick, A.B. 1895,	*Cambridge,*	413 Broadway.
Munro, Fayette Smith, A.B. (*Colgate Univ.*) 1895,	*Camillus, N. Y.*	P. 7.
Munro, Willis, A.B. 1896,	*Buffalo, N. Y*	Little's Block 25.
Murchie, Guy, A.B. 1895,	*Calais, Me.*	Ware 43.
Murdock, John Samuel, A.B. (*Brown Univ.*) 1896,	*Worcester,*	62 Wendell St.
Ogden, James Matlock, PH.B. (*DePauw Univ.*) 1894,	*Delaware, O.*	6 Ashton Pl. [Boston.
Ordway, George Theodore, A.B. (*Bowdoin Coll.*) 1896,	*Boston,*	508 Columbus Ave.,
Palfrey, John Gorham, A.B. 1896,	*Boston,*	88 Beacon St., [Boston.
Parish, Charles Osborn, A.B. (*Lake Forest Univ.*) 1895, A.M. (*Univ. of Chicago*) 1896,	*Clarinda, Ia.*	23 Mellen St.
Parker, Charles Henry, Jr., A.B. 1896,	*Boston,*	33 Chestnut St., [Boston.
Parker, Edwin Gordon, A.B. (*McGill Univ.*) 1892, A.M. 1894,	*Lennoxville, P. Q.*	43 Irving St.
Patterson, George Leo, A.B. (*Cornell Univ*). 1895,	*Marshall, Mich.*	D. 10.
Phipps, John Shaffer, PH.B. (*Yale Univ.*) 1896,	*Pittsburgh, Pa.*	Winthrop 16.
Ratcliffe, Cummins, A.B. (*Vanderbilt Univ.*) 1896,	*Little Rock, Ark.*	1697 Cambridge St.
Rawson, Charles Thresher,	*Boston,*	118 Myrtle St., [Boston.
Reynolds, George Edmund,	*Somerville,*	23 Pleasant Ave., [Somerville.
Rice, Robert, S.B. (*Knox. Coll.*) 1896,	*Galesburg, Ill.*	S. 30.
Richardson, Charles Francis Phelps, A.B. 1896,	*Washington, D. C.*	102 Mt. Auburn St.
Rickard, James Helme, Jr., A.B. (*Brown Univ.*) 1896,	*Woonsocket, R. I.*	1683 Cambridge St.
Rogers, Harry Hall,	*Boston,*	T. 46.
Rogers, William Chandler, A.B. 1895,	*Roxbury,*	21 Linwood St. [Roxbury.
Ross, Robert Edwin, A.B. (*Princeton Coll.*) 1895,	*Chicago, Ill.*	Winthrop 24.
Sage, Andrew Gregg Curtin, A.B. (*Yale Univ.*) 1896,	*Ithaca, N. Y.*	Winthrop 31.

FIRST YEAR.

Sanborn, Clifford Bartlett, S.B. (*Mass. Inst. of Tech.*) 1895,	*Norwood*,	49 Oxford St.
Sharts, Joseph William,	*Dayton, O.*	36 Mt. Auburn St.
Shedd, William Holmes, A.B. 1896,	*Malden*,	T. 61.
Sides, Walter Herman,	*Portsmouth, N. H.*	68 Mt. Auburn St.
Slattery, Francis Edward, A.B. (*Georgetown Univ.*) 1896,	*So. Boston*,	520 Broadway, [So. Boston.
Small, Harlan Page, A.B. (*Bowdoin Coll.*) 1895,	*Biddeford, Me.*	131 Glen St., [Somerville.
Smith, Cecil Henry, A.B. (*Leland Stanford Jr. Univ.*) 1896,	*Cambridge*,	Felton 8.
Smith, Fitz-Henry, Jr., A.B. 1896,	*Boston*,	W. H. 1.
Sprague, Rufus Bates,	*Boston*,	Ware 51.
Sprague, Rufus William, Jr., A.B. 1896,	*Charlestown*,	H. 4.
Stearns, Joseph Tuttle, A.B. (*Univ. of Vermont*) 1896,	*Burlington, Vt.*	16 Mellen St.
Steward, Frank Rudolph, A.B. 1896,	*Fort Missoula, Mont.*	H. 24.
Stillwagen, Frederic Hainse, A.B. 1896,	*Allentown, Penn.*	Felton 13.
Storey, Richard Cutts, A.B. 1896,	*Brookline*,	Edgehill Road, [Brookline.
Strickland, Dudley Woodbridge, A.B. (*Williams Coll.*) 1896,	*Brookline*,	Philbrick Road, [Brookline.
Strong, Marvin Herbert, A.B. (*Union Coll.*) 1896,	*Schenectady*,	40 Kirkland St.
Thayer, Henry Holmes, A.B. 1896,	*Worcester*,	1208 Mass. Ave.
Thomas, Arthur Frank Stockdale,	*Salt Lake City*, [*Utah*,	P. 35.
Thomas, George William, A.B. (*Bates Coll.*) 1896,	*Lewiston, Me.*	15½ Shepard St.
Thorne, Samuel, Jr., A.B. (*Yale Univ.*) 1896,	*New York, N. Y.*	Winthrop 10.
Thurston, James Humphrey, A.B. (*Brown Univ.*) 1896,	*Providence, R. I.*	1683 Cambridge St.
Tirrell, James Austin,	*Rockland*,	4 Gorham St. [Boston.
Townsend, Ralph Milbourne, A.B. 1896,	*Boston*,	135 Newbury St.,
Train, Arthur Cheney, A.B. 1896,	*Boston*,	227 Marlborough [St., Boston.
Tunnicliff, George Duffield, A.B. (*Knox Coll.*) 1896,	*Galesburg, Ill.*	1717 Cambridge St.
Tyler, Harry Desborough, A.B. (*Amherst Coll.*) 1896,	*Northampton*,	1611 Mass. Ave.

First Year.

Wadhams, William Henderson, A.B. (*Yale Univ.*) 1896,	*Wadhams Mills, N. Y.*	Lawrence 15.
Wadsworth, Clarence Seymour, A.B. 1896,	*Middletown, Conn.*	Beck 1.
Walcott, Robert, A.B. 1895,	*Cambridge,*	11 Waterhouse St.
Walker, Brooks, A.B. 1895,	*Boston,*	1200 Mass. Ave.
Walker, George Albert, Jr., A.B. 1894,	*W. Roxbury,*	D. H. 27.
Walling, Everett Lewis. A.B, (*Brown Univ.*) 1896,	*Auburndale,*	Auburndale.
Walz, William Emanuel, A.B. (*North Western Coll.*) 1880, A.M. (*Ibid.*) 1883,	*Cambridge,*	86 Hammond St.
Warren, Herbert Lakin, A.B. (*Amherst Coll.*) 1895,	*Holden,*	14 Sumner St.
Wells, Frank Parker, L.B. (*Hillsdale Coll.*) 1896,	*Buffalo, N. Y.*	1709 Cambridge St.
Weston, Thomas, Jr., A.B. 1895,	*Newton,*	76 Franklin St., [Newton.
Whittemore, Frank Bruce, A.B. 1896,	*Cambridge,*	17 Bigelow St.
Wilbour, William French, A.B. 1896,	*Little Compton, R. I.*	D. 31.
Williams, Charles Frederick, A.B. (*Princeton Coll.*) 1896,	*New York, N. Y.*	C't 2.
Williams, Earnest Porte, A.B. 1895,	*Bellefontaine, O.*	C't 24.
Willock, Curtis Moore, A.B. *Princeton Coll.*) 1896,	*Allegheny, Pa.*	10 Frisbie Pl.
Winthrop, Robert Mason, A.B. 1895,	*Boston,*	10 Walnut St., [Boston.
Woodman, Julian Cushman, A.B. (*Bates Coll.*) 1894,	*Melrose,*	35 Bellevue Ave., Melrose.

Special Students.

Angert, Eugene Henry, A.B. (*St. Louis Univ.*) 1896,	*St. Charles, Mo.*	1132 Mass. Ave.
Baker, William Lionel, LL.B. (*New York L. S.*) 1896,	*Brookline,*	396 Harvard St.
Beck, George Ferdinand, LL.B. (*Wash. Univ., St. Louis, Mo.*) 1896,	*St. Louis, Mo.*	4 Gorham St.
Christy, George Dow, S.B. (*Univ. of So. California*) 1890,	*Phoenix, Arizona,*	

SPECIAL STUDENTS.

Dickinson, Harry Fellows, LL.B. (*Univ. of Wisconsin*) 1896,	*Rockford, Ill.*	W. 50.
Dickson, Joseph, Jr.,	*St. Louis, Mo.*	6 Story St.
Donham, Harold Gregory,	*Portland, Me.*	14 Sumner St.
Dodd, Walter Hutchins, A.B. (*Amherst Coll.*) 1889, A.M. (*Ibid.*) 1893,	*Portland, Oregon,*	11 Mellen St.
Duncan, Henry Timberlake, Jr., A.B. (*Ky. Univ.*) 1889,	*Lexington, Ky.*	C't 3.
Gilman, Robert Prescott, LL.B. (*Minn. Univ.*) 1896,	*Minneapolis, Min.*	23 Mellen St.
Green, Frederick William, LL.B. (*Western Reserve Univ.*) 1896,	*Independence, O.*	15 Howland St.
Higby, Robert Mead, LL.B. (*Univ. of Wis.*) 1896,	*Ripon, Wis.*	61 Oxford St.
Hurd, Henry Norris, L.B. (*Dartmouth Coll.*) 1894,	*Claremont, N. H.*	92 Washington Ave.
Hurley, Edward Martin,	*Lynn,*	1256 Mass. Ave.
Kuhn, Arthur,	*Ogden, Utah,*	M. 11.
Lewers, Charles Ross, A.B. (*Univ. of Nev.*) 1893, A.B. (*Leland Stanford, Jr.*) 1896,	*Franktown, Nev.*	49 Wendell St.
McCloskey, Thomas David, A.B. (*Geneva Coll.*) 1893,	*Somerville,*	38 Bow St., [Somerville.
Mitchell, John Grant, A.B. (*Yale Univ.*) 1895,	*Columbus, O.*	W. H. 30.
Monro, George Nugent, Jr.,	*Pittsburg, Pa.*	T. 5.
Nelson, Hugh, A.B. (*Princeton Coll.*) 1895,	*Selma, Ala.*	65 Hammond St.
Partridge, Olcott Osborn, A.B. (*Williams Coll.*) 1894,	*Pittsfield,*	81 Oxford St.
Peevey, Henry Hinds, S.B. (*A. and M. Coll. of Alabama*) 1895, M.S. (*Ibid.*) 1896,	*Huntsville, Ala.*	1691 Cambridge St.
Smith, Jerome Carruth, A.B. 1895,	*Boston,*	270 Newbury St., [Boston.
Spiller, Albert Edwin Miles,	*N. Abington,*	48 Irving St.
Stevens, Raymond Bartlett,	*Lisbon, N. H.*	44 Mt. Auburn St.
Sullivan, John Cotter, A.B. (*Rock Hill Coll,*) 1896,	*San Antonio, Tex.*	10 Oxford St.
Taylor, Ewing, A.B. (*Williams Coll.*) 1895,	*Poughkeepsie, N. Y.*	49 Oxford St.

Special Students.

Tyson, Archibald Lowndes, S.B. (*Univ. of Alabama*) 1895, LL.B. (*Ibid.*) 1896,	*Montgomery, Ala.*	1691 Cambridge St.
Vangeloff, Nicholas,	*Cambridge,*	61 Gorham St.
Van Sant, Grant, L.B. (*Minnesota Univ.*) 1895,	*Winona, Minn.*	P. 7.
Watson, Edwin Humphry, A.B. (*Dartmouth Coll.*) 1884,	*Everett,*	2 Hatch St., Everett.
Watt, Robert Pictairn,	*Dravosburg, Pa.*	19 Rutland St.
Wemple, Charles Francis, S.B. (*Illinois Coll.*) 1894,	*Waverly, Ill.*	12 Sumner St.
Whitmore, William Davie, Jr.,	*Quincy, Ill,*	H. 12.

SUMMARY.

Third Year Students	97
Second Year Students	182
First Year Students	178
Special Students	34
Total	491
Graduates of Colleges (see table next page)	409
Harvard College Seniors on leave of absence	20
Graduates of Law Schools	6
Non-graduates	56
Total	491

GRADUATES OF COLLEGES.

Acadia University	1
University of Alabama	2
A. & M. College of Alabama	1
Amherst College	13
Bates College	3
Beloit College	1
Boston College	2
Boston University	2
Bowdoin College	6
Brooklyn Polytechnic Institute	1
Brown University	17
University of California	7
Cambridge University, Eng.	1
Centre College, Kentucky	1
University of Chicago	1
Colby University	1
Colgate University	2
Columbia University	3
Cornell University	4
Creighton University	1
Dalhousie University	1
Dartmouth College	11
De Pauw University	3
Drake University	1
Geneva College	2
Georgetown College	1
Harvard University	187
Hillsdale College	1
Holy Cross College	2
Illinois College	1
Iowa College	1
University of Iowa	1
Johns Hopkins University	1
University of Kentucky	1
Knox College	4
Lake Forest University	1
Lehigh University	1
Leland Stanford Jr. University	8
Lombard University	1
McGill University	2
Manhattan College	1
Massachusetts Institute Technology	1
University of Michigan	3
Middlebury College	1
University of Minnesota	2
University of Missouri	1
Nat'l Normal Univ.	1
University of New Brunswick	2
Northern Indiana Normal School	1
North Western College	1
No. Western Missouri Normal School	1
Notre Dame University, Ind.	1
Oberlin College	2
Ohio State University	1
Oxford University, England	1
University of Pennsylvania	1
Princeton University	15
Rock Hill College	1
Rutgers College	1
St. Ignatius College	1
St. Joseph's College	2
St. Lawrence University	1
St. Louis University	1
St. Xavier College	1
University of Southern California	1
Syracuse University	1
University of Texas	1
Trinity College	3
Tufts College	1
Tulane University	2
Union College	2
Vanderbilt University	1
University of Vermont	1
University of Virginia	2
Wesleyan (Ct.) University	1
Western Maryland College	1
Western Reserve University	1
William Jewell College	1
Williams College	11
Wofford College	1
University of Wooster	1
Yale University	32
	409
Number of Colleges	82

28
99

Harvard University

THE LIBRARY OF THE UNIVERSITY OF ILL.

THE

LAW SCHOOL

1898-99

THE

LAW SCHOOL

OF

HARVARD UNIVERSITY

ANNOUNCEMENTS, 1898–99.

CAMBRIDGE

Published by the University

1898

LAW SCHOOL

OF

Harvard University.

CAMBRIDGE, MASS.

Academic Year 1898–99.

FACULTY.

CHARLES WILLIAM ELIOT, LL.D., *President.*

JAMES BARR AMES, LL.D., *Dean*, and *Bussey Professor of Law.*

CHRISTOPHER C. LANGDELL, LL.D., *Dane Professor of Law.*

JAMES BRADLEY THAYER, LL.D., *Weld Professor of Law.*

JEREMIAH SMITH, LL.D., *Story Professor of Law.*

JOHN CHIPMAN GRAY, LL.D., *Royall Professor of Law.*

JOSEPH DODDRIDGE BRANNAN, A.M., LL.B., *Professor of Law.*

EUGENE WAMBAUGH, LL.D., *Professor of Law.*

EDWARD HENRY STROBEL, LL.B., *Bemis Professor of International Law.*

JOSEPH HENRY BEALE, JR., A.M., LL.B., *Professor of Law.*

SAMUEL WILLISTON, A.M., LL.B., *Professor of Law.*

FRANK BEVERLY WILLIAMS, A.M., LL.B., *Assistant Professor of Law.*

ALBERT VENN DICEY, Q.C., LL.D. (Vinerian Professor of Law, Oxford, England), *Lecturer on Changes in English Law in the Nineteenth Century.*

HENRY WALTON SWIFT, LL.B., *Lecturer on Sales.*

JENS IVERSON WESTENGARD, *Instructor in Criminal Law and Civil Procedure at Common Law.*

——— ———, *Lecturer on Patent Law.*

——— ———, *Instructor in New York Practice.*

JOHN HIMES ARNOLD, *Librarian.*

EUGENE ALLEN GILMORE, A.B., *Secretary.*

The Law School was established in 1817, being the earliest school in the country connected with a university and authorized to confer degrees in Law.

From 1839 to 1870 the curriculum was two years, or four terms, the lectures of one year not being given in the other year. Few persons took the full course, the degree of Bachelor of Laws being conferred upon all persons who were members of the School for eighteen months, or three terms. In 1870 the course prescribed for the degree was lengthened to two years, and all the subjects of each year were taught every year. The present three years' course dates from 1877. There were no examinations for the degree until June, 1871, and none for admission until 1877. Special Students were admitted without examination as late as 1893. At the beginning of the year 1896–97, the rule came into force by which only graduates of approved colleges (see below) and persons qualified to enter the Senior class of Harvard College are admitted as regular students.

Dane Hall, the first building erected for the use of the Law School, was completed in 1832, and enlarged in 1845. Austin Hall, the present commodious home of the School, standing in Holmes Place, Cambridge, was finished in 1883.

ACADEMIC YEAR.

The academic year 1898–99 will begin on Thursday, September 29, 1898, and will end on Wednesday, June 28, 1899. There will be a recess from December 23, 1898, to January 2, 1899, both inclusive; and also from April 16 to April 22, both inclusive.

ADMISSION OF STUDENTS.

Persons wishing to enter the Law School as First-Year Students or as Special Students must register between Commencement Day and the first day of December following.

The following persons will be admitted without examination as candidates for the degree of Bachelor of Laws upon producing their diplomas:

I. * Bachelors of Arts of the following Colleges:

Acadia,	Allegheny,
Adrian,	Amherst,
University of Alabama,	Antioch,
Albion,	Bates,
Alfred University,	Beloit,

* This list has been made chiefly from the Colleges whose graduates have entered the School in recent years. It is accordingly not intended to be exhaustive, and will doubtless be enlarged from time to time. Graduates of Colleges not here mentioned are advised to communicate with the Dean of the Faculty of Law before making formal application for admission as candidates for a degree.

Boston University,
Bowdoin,
Brown University,
Buchtel,
Bucknell University,
University of California,
Carleton,
Central University,
Centre,
University of Chicago,
University of Cincinnati,
Colby University,
Colgate University,
University of Colorado,
Columbia,
Columbian University,
Cornell College,
Cornell University,
Dalhousie,
Dartmouth,
Delaware,
Denison University,
De Pauw University
Dickinson,
Drake University,
Earlham,
Georgetown,
University of Georgia,
Hamilton,
Hanover,
Harvard University,
Haverford,
Hillsdale,
Hobart,
Illinois,
University of Illinois,
University of Indiana,
Iowa,
State University of Iowa,
Johns Hopkins University,
University of Kansas,
Kenyon,
Kings,
Knox,
Lafayette,
Lake Forest University,
Lehigh University,
Leland Stanford Jr. University,
Marietta,
McGill University,
Miami University,
University of Michigan,
Middlebury,
University of Minnesota,
University of Mississippi,
University of Missouri,
Mt. Allison,
Mt. Union,
University of Nebraska,
University of New Brunswick,
College of the City of New York,
University of the City of New York,
University of North Carolina,
Northwestern University,
University of Notre Dame (Ind.),
Oberlin,
Ohio State University,
Ohio Wesleyan University,
Olivet,
University of Oregon,
University of Pennsylvania,
Princeton University,
Racine,
University of Rochester,
Rutgers,
St. Lawrence University,
Uuiversity of the South,
University of South Carolina,
Swarthmore,
Syracuse University,
University of Texas,
University of Toronto,
Trinity (Ct.),
Tufts,
Tulane University of Louisiana,
Union,

Vanderbilt University,
University of Vermont,
Victoria University,
University of Virginia,
Washington University (Mo.),
Washington and Jefferson,
Wesleyan University (Ct.),
Western Reserve University,
Western University of Pennsylvania,
Williams,
University of Wisconsin,
Wittenberg,
University of Wooster,
Yale University.

II. * Bachelors of Literature of the following Colleges:

University of California,
University of Cincinnati,
Cornell University,
Dartmouth,
University of Michigan,
University of Minnesota,
University of Missouri,
Northwestern University,
University of Wisconsin.

III. * Bachelors of Philosophy of the following Colleges:

Albion,
Alfred University,
Beloit,
Boston University,
Brown University,
University of California,
University of Chicago,
Cornell University,
Delaware,
DePauw University,
Drake University,
Illinois,
Iowa,
State University of Iowa,
University of Michigan,
Northwestern University,
Oberlin,
Ohio State University,
University of Pennsylvania,
University of Rochester,
Union,
University of Vermont.
Wesleyan University (Ct.),
University of Wooster,
Yale University.

IV. * Bachelors of Science of the following Colleges:

Amherst,
Bowdoin,
Carleton,
University of Chicago,
University of Cincinnati,
Cornell University,
Dartmouth,
Harvard University,
State University of Iowa,
Massachusetts Institute of Technology,
University of Michigan,
University of Minnesota,
Northwestern University,
Oberlin,
Ohio State University,
University of Pennsylvania.

V. Persons qualified to enter the Senior Class of Harvard College.

* See foot-note on page 4.

Special Students.

The following persons will be admitted as Special Students:

I. Holders of academic degrees in Arts, Literature, Philosophy or Science who are not admissible as candidates for a degree.

II. Graduates of Law Schools which confer the degree only after an examination upon a two years' course of at least seven months in each year.

III. Persons who pass a satisfactory examination in the following subjects: —

1. Latin. Candidates will be required (1) to translate (without the aid of grammar or dictionary) passages selected from the following books: Caesar's *Commentaries on the Gallic War*, Books I–IV, and Cicero's *Four Orations against Catiline*, and his *Oration for Archias;* — and (2) to translate at sight average passages from Caesar and from Cicero's *Orations*.

2. French. Candidates will be required to translate (without the aid of grammar or dictionary) passages from standard French prose authors; and also to render passages of easy English prose into French.

The Faculty will, at its discretion, permit some other modern language to be substituted for French.

3. Blackstone's Commentaries (exclusive of editor's notes).

Special Students may at any time during the course entitle themselves to enrolment as regular students, either by becoming qualified to enter the Senior Class of Harvard College or by receiving a degree from a college in the preceding list of selected colleges.

Two examinations for admission will be held each year: one at the beginning of the summer vacation; the other at the beginning of the academic year in the autumn.

In 1898, the first examination will be held on Thursday and Friday, June 30 and July 1, at the following places: —

In *Cambridge*, in Sever Hall.
In *Quincy*, in the rooms of the Adams Academy.
In *Andover*, in the rooms of the Phillips Academy.
In *Groton*, in the rooms of Groton School.
In *Southborough*, in the rooms of St. Mark's School.
In *Worcester*, in Curtis Hall, the Young Men's Christian Association building, Elm Street.
In *Springfield*, in the rooms of the Springfield High School.
In *South Byfield*, in the rooms of the Dummer Academy.

In *Exeter, N. H.*, in the rooms of Phillips Exeter Academy.
In *Concord, N. H.*, in the rooms of St. Paul's School.
In *Portland, Me.*, in the rooms of the Portland High School.
In *Pomfret Centre, Conn.*, in the rooms of the Pomfret School.
In *Lakeville, Conn.*, in the rooms of the Hotchkiss School.
In *Washington, Conn.*, in the rooms of The Gunnery.
In *New York, N. Y.*, in the lecture-room of the Young Men's Christian Association, Twenty-third Street, corner of Fourth Avenue.
In *Garden City, N. Y.*, in the rooms of St. Paul's Cathedral School.
In *Albany, N. Y.*, in the rooms of the Young Men's Christian Association.
In *Buffalo, N. Y.*, in the High School building, corner of Court and Franklin Streets.
In *Lawrenceville, N. J.*, in the rooms of the Lawrenceville School.
In *Morristown, N. J.*, in the rooms of St. Bartholemew's School.
In *Philadelphia, Pa.*, in the rooms of the Young Men's Christian Association Building, corner of Fifteenth and Chestnut Streets.
In *Pottstown, Pa.*, in the rooms of the Hill School.
In *Washington, D. C.*, in the rooms of the Columbian University, corner of Fifteenth and H Streets.
In *Louisville, Ky.*, in the rooms of the Young Men's Christian Association, Broadway, corner of Fourth Street.
In *Cleveland, O.*, in the rooms of the Central High School.
In *Cincinnati, O.*, in the rooms of the Young Men's Christian Association.
In *Indianapolis, Ind.*, in the rooms of the Young Men's Christian Association, 33 N. Illinois Street.
In *Chicago, Ill.*, in the Assembly Room of the Board of Education, 103–109 Randolph Street.
In *Minneapolis, Minn.*, in the Public Library building, corner of Hennepin Avenue and Tenth Street.
In *St. Louis, Mo.*, in the Board of Education building, corner of Ninth and Locust Streets.
In *Kansas City, Mo.*, in the Association Building, 810 Wyandotte St.
In *Milwaukee, Wis.*, in the Young Men's Christian Association Building, 147 Fourth Street.
In *Omaha, Neb.*, in the rooms of the Young Men's Christian Association.
In *Denver, Col.*, in the rooms of the Denver High School (District No. 1), corner of Nineteenth and Stout Streets.
In *San Francisco, Cal.*, in the rooms of the Mechanics' Institute, 31 Post Street.
In *Belmont, Cal.*, in the rooms of the Belmont School.
In *Portland, Oregon*, in the lecture-room of the Portland Library.
In *Bonn, Germany*, at the Hotel Kley.

The second examination will be held *in Cambridge only*, on Thursday and Friday, September 29 and 30.

Candidates who are allowed to substitute some other language for French will be examined in such language at the second examination only. *No person will be examined at any time or place other than as above specified.*

ORDER OF EXAMINATIONS.

Thursday, June 30, and Thursday, September 29: — 9 A.M., Latin; 2.30 P.M., French.

Friday, July 1, and Friday, September 30: — 9 A.M., Blackstone.

Applicants are required, before examination, to produce certificates of good moral character, and to give two references for further information.

Advanced Standing.

Any person who has been in regular attendance at another law school for at least one academic year of not less than seven months will, if otherwise entitled to admission to the school as a regular student, be admitted to the second-year class upon passing a satisfactory examination in the studies of the first year; or, if he prefers, such person upon producing a certificate from the chief officer of some other law school stating that he passed creditably the annual examinations of that school, may be admitted as a special student and may take the examination of both the first and second years at the end of his first year of residence at this school. This examination will require a thorough knowledge of the following books: Gray's *Cases on Property*, vols. 1, 2; *Cases on Contracts:* Langdell, vol. 1, (2d ed.), and Williston, vol. 2; *Cases on Torts:* Ames, vol. 1, (2d ed.), and Smith, vol. 2; Beale's *Cases on Criminal Law;* Ames's *Cases on Pleading.* The examination is by printed questions, which the candidates answer in writing in the presence of the examiner.

The examination for admission to advanced standing in the year 1898 will be held in Austin Hall, Cambridge, on Thursday and Friday, September 29 and 30, beginning at 9 A.M. on Thursday. No applicant will be examined at any other time. After September, 1898, the examination for advanced standing will be held only at the close of the academic year.

PROGRAMME OF INSTRUCTION.

The design of this School is to afford such a training in the fundamental principles of English and American Law as will constitute the best preparation for the practice of the profession in any place where that system of law prevails. With this view, the programme of study, which is designed to occupy the student three full years, will comprise the following subjects: —

First Year.

Contracts. Professor Ames. *Three hours a week. Cases on Contracts:* Langdell, vol. 1 (2 ed.), Williston, vol. 2.

Criminal Law and Procedure. Professor Beale and Mr. Westengard. *Two hours a week.* Beale's *Cases on Criminal Law.*

Property. Professor Gray. *Two hours a week.* Gray's *Cases on Property*, vols. 1, 2.

Torts. Professor Smith. *Two hours a week. Cases on Torts:* Ames vol. 1 (2d ed.), Smith, vol. 2.

Civil Procedure at Common Law. Mr. Westengard. *One hour a week.* Ames's *Cases on Pleading.*

Second Year.

Agency. Professor Wambaugh. *Two hours a week.* Wambaugh's *Cases on Agency.*

Bills of Exchange and Promissory Notes. Professor Brannan. *Two hours a week.* Ames's *Cases on Bills and Notes.*

Carriers. Professor Beale. *Two hours a week.* McClain's *Cases on Carriers* and Beale's *Cases on Carriers.*

Contracts and Quasi-Contracts. Professor Wambaugh. *Two hours a week.* Keener's *Cases on Quasi-Contracts.*

Evidence. Professor Thayer. *Two hours a week.* Thayer's *Cases on Evidence.*

Insurance — Marine, Fire, and Life. Professor Wambaugh. *Two hours a week.* Wambaugh's *Cases on Insurance.*

Jurisdiction and Procedure in Equity. Professor Langdell. *Two hours a week.* Langdell's *Cases in Equity Pleading.*

Property. Asst. Professor Williams. *Two hours a week.* Gray's *Cases on Property*, vols. 3, 4.

Sales of Personal Property. Mr. Swift. *Two hours a week.* Williston's *Cases on Sales.*

Trusts. Professor AMES. *Two hours a week.* Ames's *Cases on Trusts* (2d ed.).

Damages. *One hour a week.* Beale's *Cases on Damages.*

[The Interpretation of Statutes.* *One hour a week.*]
Omitted in 1897–98.

Law of Persons. Professor SMITH. *One hour a week.*

THIRD YEAR.

Conflict of Laws.* Professor BEALE. *Two hours a week.*

Constitutional Law. Professor THAYER. *Three hours a week.* Thayer's *Cases on Constitutional Law.*

Corporations. Professor SMITH. *Two hours a week.* Smith's *Cases on Corporations.* Smith's *Cases on Municipal Corporations.*

International Law.* Professor STROBEL. *Two hours a week.*

Jurisdiction and Procedure in Equity.* Professor LANGDELL. *Two hours a week.*

Partnership. Professor BRANNAN. *Two hours a week.* Ames's *Cases on Partnership.*

Property. Professor GRAY. *Two hours a week.* Gray's *Cases on Property*, vols. 5, 6.

Comparative Jurisprudence.* Professor GRAY. *One hour a week.*

Roman Law — selected topics.* Asst. Professor WILLIAMS. *Two hours a week.*

Suretyship. PROFESSOR AMES. *One hour a week.* Ames's *Cases on Suretyship.*

Mortgages.* Asst. Professor WILLIAMS. *Two hours a week.*

EXTRA COURSES.

Changes in English Law in the Nineteenth Century. Professor DICEY.

[Massachusetts Practice. ———. *One hour a week.*]
Omitted in 1898–99.

Civil Procedure under the New York Code. ———. *Not less than thirty hours.*

Patent Law. ———. A course of not less than fifteen lectures.

No examination will be held in the extra courses, and they will not count towards a degree.

In addition to the foregoing third-year subjects, third-year students may elect any second-year subjects which they have not taken in their second year.

Every candidate for a degree will be required to take all the subjects of the first year, and ten hours a week in each of the last two years.

* No text-book.

Instruction in other Departments of the University.

The instruction given in the other departments of the University, with the exception of exercises carried on in the special laboratories, is also open, without additional charge, to students of the Law School. Among the numerous courses of instruction (about four hundred in all) provided by the Faculty of Arts and Sciences, those upon Political Economy and History are particularly suitable for Law Students; but many other courses, such as those upon English Literature, Modern Languages, Philosophy, and Physical Science, may be useful to students whose previous opportunities have been limited. Those who wish to avail themselves of these privileges must procure from the Dean a certificate of membership of the School.

The Hemenway Gymnasium is open to members of this School, without extra charge. Each student is entitled to a thorough personal examination by the Director and to special direction and advice as to the form and amount of physical exercise best suited to his case.

LIBRARIES.

The Library of the Law School contains over 44,000 volumes, and is liberally administered in the interests of the students. Between 1 September 1870 and 1 September 1890, about three thousand dollars a year on an average were spent in increasing and improving it. Since 1 September 1890, the average annual expenditure has been more than doubled.

Students in the Law School have the right to use the College Library in Gore Hall.

DEGREES.

Degree of Bachelor of Laws.

The requirements for the degree of Bachelor of Laws in point of age, length of residence at the School, and the passing of examinations are as follows: —

Age. At the time of receiving the degree one must have attained the age of twenty-one years.

Length of Residence. Regular students who entered the first year class since May 1, 1897, and all special students must remain at the School three full years. In rare cases and for cogent reasons submitted to the Faculty, regular students may be permitted to be absent from the School during one of the last two years. Students admitted to the School after a year's residence at another law school and regular students, who entered the first year class before May 1, 1897, must attend the School two full years.

Examinations. To receive the degree of Bachelor of Laws it is necessary to pass satisfactory examinations in the entire course of three years, Special Students being required to obtain a mark within five per cent. of that demanded for the honor degree. Students who pass these examinations with distinguished excellence will receive the degree of Bachelor of Laws, *cum laude*.

After 1898, the examinations in the studies of the first, second, and third years must be passed at the end of each year respectively. In 1898, the examinations in first-year subjects may be taken at the end of the year 1897–98 or in the first three days of the academic year following.

No student who fails to pass an examination annually in at least three full courses or their equivalent will be allowed, unless by a special vote of the Faculty, to continue in the School, or to rejoin it at any subsequent time, unless at some regular examination he obtain a general average, on the entire work of the year in which he failed, at least ten per cent. higher than the usual passing mark.

No student who has more than one condition standing against him on the work of the first two years, will be allowed to register as a third-year student, or to graduate at the end of his third year.

He may, however, although registered as a second-year student, take and count towards his degree a limited number of the third-year subjects, the number varying according to the number of his conditions.

Every person who, while a member of the School, shall pass a satisfactory examination in one or more subjects, will be entitled to a certificate, stating the length of time he has been a member of the School and specifying the subjects in which he has passed an examination.

Degree of Master of Arts.

The requirements for the degree of Master of Arts are regulated by the Faculty of Arts and Sciences; and recommendations for the degree are made by that Faculty. For a statement of the qualifications for candidacy and of requirements for the degree, see pages 429, 433 of the University Catalogue for 1897–98.

The Faculty of Arts and Sciences approves, at its discretion, studies pursued in the Law School as constituents of the one year's course of liberal study to be pursued by candidates for the degree of Master of Arts; but no study in the Law School is approved as part of such one year's course unless the Faculty is satisfied that the candidate offering it has no intention or expectation of counting the same study towards the degree of Bachelor of Laws.

SCHOLARSHIPS AND OTHER PECUNIARY AIDS.

A limited number of SCHOLARSHIPS, of the annual value of one hundred and fifty dollars each, are awarded to meritorious students standing in need of such assistance, who have been in the School one full year at least, and who intend to remain in the School another full year at least. The award will be made by the Corporation, on the recommendation of the Faculty, at the beginning of each academic year. Two thirds of the annual value of the scholarships are paid on the 21st of February, and one third immediately after the issue of the June term-bill. Applications for these scholarships must be made in writing, to the Dean, by *the first of June*. In making the award a preference will be given to members of the third-year class; and no scholarship will be granted to a member of the second-year class unless he intends to remain in the School until he completes the course.

The income of the JOHN FOSTER FUND, amounting to about one hundred and fifty dollars, is payable every other year to one or more meritorious students needing assistance.

FEES AND EXPENSES.

The tuition fee is one hundred and fifty dollars a year. There are no *extra* charges in the School.

The other expenses of a student for an academic year may be estimated as follows: —

Rent and care of a furnished room . . .	$22 to $150
Board for thirty-eight weeks	114 to 266
Fuel and Lights	11 to 25
Text Books (average for 3 years) . . .	30 30
	$177 to $471

Board at cost can be obtained at Memorial Hall by members of the Law School. It is expected that the cost per week will not exceed four dollars and fifteen cents. Applications for seats should be made before September 15, 1898, to the Auditor of the Dining Association, Memorial Hall. The Foxcroft Club, a coöperative organization having commodious quarters near the School, is open to Law students. Separate articles of wholesome food are furnished to order at cost, making it possible to board at the Club for from $2.50 to $3.00 a week.

The term-bills are issued February 1, and one week before Commencement, and are to be paid respectively on or before *February 21* and *October 10*; but the second bill of all candidates for degrees must be

paid at least *one day before Commencement.* The first bill will contain two thirds; and the second bill one third of the annual charges. When a student severs his connexion with the School, his whole bill becomes payable at once.

A student who joins the Law School after the beginning of the academic year will be charged for instruction from the beginning of the third in which he joins. One who leaves during the year will be charged for instruction only to the end of the third in which he leaves, if, before that time, he gives written notice of his withdrawal to the Dean; otherwise he will be charged for instruction to the end of the third in which such written notice is given. The first third begins at the beginning of the academic year and ends *December 31.* The second third begins January 1 and ends *March 31.* The last third begins April 1 and ends at *Commencement.*

Every student must file a bond with the Bursar in the sum of $200, signed by two bondsmen, one of whom must be a citizen of the United States, for the payment of dues to the University; or, instead of filing a bond, he may deposit $100 with the Bursar upon his entrance, as security, and pay his tuition-fees in advance as follows: one third on or before October 1, one third on or before January 1, and one third on or before April 1. Every student who lives in a College room or boards at Memorial Hall or the Foxcroft Club must file the same bond as undergraduates ($400), or pay rent for the year in advance, and make a deposit with the Bursar as security for the payment of his board at the rate of $5 a week. All persons living in College rooms are subject to the regulations of the Parietal Committee, in the same manner as undergraduates.

No officer or student in the University is accepted as a bondsman.

For the special pamphlet issued by the Law School, for information not contained in the Catalogue or the special pamphlet, and for examination papers, address: *The Secretary, Harvard Law School, Cambridge, Mass.*

STUDENTS 1896-97.

Resident Bachelors of Laws.

Whitmore, Charles Edward, Jr. A.B. 1893, LL.B. 1897,	*Cambridge*,	9 Story St.
Winston, Charles Albert, LL.B. (*Cincinnati Law School*) 1891, LL.B. 1893,	*Chicago, Ill.*	467 Broadway.

Third Year.

Adler, Edward Anthony, PH.B. (*St. Lawrence Univ.*) 1895,	*Millersburg, O.*	28 Quincy St.
Applegate, John Stillwell, Jr., A.B. (*Colgate Univ.*) 1895,	*Red Bank, N. J.*	P. 7.
Arnold, Edmund Kent, A.B. 1895,	*Cambridge*,	10 Frisbie Pl.
Barge, Charles Robert, S.B. (*Knox Coll.*) 1895,	*Dixon, Ill.*	S. 17.
Barrows, Chester Willard, A.B. (*Brown Univ.*) 1895,	*Providence, R. I.*	52 Irving St.
Bassett, Norman Leslie, A.B. (*Colby Univ.*) 1891,	*Winslow, Me.*	5 Wendell St.
Batchelder, Samuel Francis, A.B. 1893,	*Cambridge*,	6 Hilliard St.
Belden, Charles Francis Dorr,	*Niagara Falls, N. Y.*	S. 29.
Bettman, Alfred, A.B. 1894,	*Cincinnati, O.*	P. 9.
Bigelow, Leslie Melville, A.B. 1895,	*Cambridge*,	15 Buckingham St.
Bingham, Norman Williams, Jr., A.B. 1895,	*Somerville*,	Craigie 102.
Blair, John Ellwood,	*Bridgewater*,	C. 52.
Bond, Charles Wood,	*Waltham*,	254 Linden St., [Waltham.
Booth, Charles Dunbar, A.B. 1896,	*Ashtabula, O.*	W. 51.
Bowers, John Albert, A.B. (*Dartmouth Coll.*) 1894,	*Newport, N, H.*	5 Wendell St.
Boyden, Albert, A.B. 1894,	*Beverly*,	M. 39.
Bremer, Clifton Long, A.B. 1896,	*Cambridge*,	Shepherd's 10.
Brookings, Walter du Bois, A.B. 1895,	*Benton Harbor, Mich.*	Winthrop 12.
Brown, Howard Wicks, A.B. 1895,	*Boston*,	9 Louisburg Sq., [Boston.
Brownell, Walter Dexter, B.P. (*Brown Univ.*) 1894,	*Providence, R. I.*	62 Trowbridge St.

THIRD YEAR (*continued*).

Bryant, Lincoln, A.B. 1895,	*Hingham,*	H. 31.
Cahn, William Leopold, A.B. (*Columbia Coll.*) 1895,	*New York, N. Y.*	20 Prescott St.
Chapman, John Lee,	*Washington, D. C.*	G. 33.
Church, Elliott Bradford, A.B. 1895,	*Taunton,*	S. 29.
Clarkson, Robert Paul,	*Roxbury.*	134 Thornton St., [Roxbury.
Coffin, Fletcher Barker, A.B. 1895, A.M. 1896,	*Newton,*	Newton.
Conant, Ernest Bancroft, A.B. 1895,	*Boston,*	31 Mt. Vernon St., [Boston.
Connolly, James Thomas, A.B. (*Holy Cross Coll.*) 1895,	*Cambridge,*	56 Amory St.
Corwin, Allen Wickham, A.B. (*Princeton Coll.*) 1895,	*Middletown, N. Y.*	42 Kirkland St.
Deitrick, Fred Simpson, S.B. (*Geneva Coll.*) 1895,	*New Brighton, Pa.*	1664 Mass. Ave.
Dill, William Frost,	*Arendtsville, Pa.*	C. 20.
Doucette, Allan Edward, A.B. 1895,	*Boston,*	24 Belvidere St., [Boston.
Draper, Frederick Elliott, Jr., A.B. (*Williams Coll.*) 1895,	*Lansingburgh, N. Y.*	Winthrop 31.
Driggs, Henry Peck, A.B. (*Yale Univ.*) 1895,	*Waterbury, Conn.*	Lawrence 26.
Dudley, Howland, A.B. 1895,	*North Cambridge,*	24 Avon Hill St.
Dutton, William Paine, A.B 1896,	*Sycamore, Ill.*	H. 8.
Edmunds, Goldman, A.B. 1895,	*Wellesley Hills,*	9 Story St.
Fisher, James Henry,	*Denver, Colo.*	S. 16.
FitzGerald, Richard Y, A.B. (*Univ of California*) 1895,	*Eureka, Nev.*	12 Kirkland Pl.
Ford, Laurence Augustus, A.B. (*Holy Cross Coll.*) 1895,	*Beverly,*	67 Oxford St.
Frank, Henry Pennell, A.B. (*Tufts Coll.*) 1895,	*Portland, Me.*	31 Mt. Vernon St. [Boston.
Fraser, Alfred Parker, A.B. (*Leland Stanford Jr. Univ.*) 1895,	*Stockton, Cal.*	367 Harvard St.
Frazier, Herbert, A.B. 1895,	*S. Bethlehem, Pa.*	Craigie 204.
Garceau, Albert,	*Roxbury,*	22 Highland St., [Roxbury.
Glennon, John Francis, A.B. (*Spring Hill Coll.*) 1895,	*Mobile, Ala.*	3 Sumner St.

THIRD YEAR (*continued*).

Graham, Alford Martin, A.B. 1896,	*Somerville,*	25 Kidder Ave., Somerville.
Gray, Roland, A.B. 1895,	*Boston,*	176 Beacon St., [Boston.
Grinnell, Frank Washburn, A.B. 1895,	*Roxbury,*	15 Millmont St., [Roxbury.
Harding, Edward, A.B. 1895, A.M. 1896,	*New York, N. Y.*	60 Brattle St.
Harding, Heman Andrew, A.B. 1896,	*Chatham,*	C't 13.
Harrison, Robert Waite, A.B. 1895,	*San Francisco, Cal.*	W. H. 16.
Hartzell, Walter Thomas, A.B. 1895,	*Allentown, Pa.*	P. 71.
Hazeltine, Harold Dexter, A.B. (*Brown Univ.*) 1894,	*Warren, Pa.*	14 Trowbridge Pl.
Heller, Isaac S, A.B. (*Western Reserve Univ.*) 1895,	*Cleveland, O.*	1691 Cambridge St.
Highlands, Andrew Albert, A.B. 1895,	*Fall River,*	367 Harvard St.
Hogg, George, A.B. 1895,	*Worcester,*	Winthrop 14.
Hone, Joseph Bernard, A.B. (*Yale Univ.*) 1895,	*Rochester, N. Y.*	Craigie 102.
Hoppe, Louis Joseph, A.B. (*St. Xavier Coll.*) 1895,	*Cincinnati, O.*	67 Oxford St.
Hubbard, Arthur Lucius, A.B. (*Michigan Univ.*) 1894,	*South Bend, Ind.*	21 Ellery St.
Hutchinson, Harold, A.B. 1893,	*Newton,*	44 Billings Park, [Newton.
Hutton, William Edward, A.B. 1895,	*Denver, Colo.*	S. 16.
Hyde, Charles Cheney, A.B. (*Yale Univ.*) 1895,	*Chicago, Ill.*	W. H. 30.
James, Ellerton, A.B. 1895,	*Nahant,*	Winthrop 15.
Jastram, Edward Perkins, A.B. (*Brown Univ.*) 1895,	*Providence, R. I.*	P. 3.
Johnson, Reginald Hathaway, A.B. 1895,	*Braintree,*	Wadsworth 11.
Jones, Eliot Norris, A.B. 1896,	*Middleborough,*	52 Brattle St.
Jones, John Hall, A.B. 1896,	*Cambridge,*	C. 5.
Kennedy, Richard Lea, A.B. (*Princeton Coll.*) 1895,	*Colorado Springs, Colo.*	65 Hammond St.
Kinsler, James Callan, A.B (*Creighton Coll.*) 1891,	*Omaha, Neb.*	10 Appian Way.

THIRD YEAR (*continued*).

Lakin, Herbert Conrad, A.B. 1894,	*Cambridge*,	8 Holyoke St.
Lewis, Walter Stanford, A.B. (*Tulane Univ.*) 1894,	*New Orleans, La.*	57 Brattle St.
Littig, Victor Louis, PH.B. (*State Univ. of Iowa*) 1895,	*Davenport, Ia*,	S. 23.
Loines, Russell Hillard,	*Brooklyn, N. Y.*	54 Garden St.
Lord, John Walterhouse, A.B. (*Princeton Coll.*) 1895,	*Baltimore, Md.*	Craigie 203.
Lothrop, Thornton Kirkland, Jr., A.B. 1895,	*Boston*,	88 Brattle St.
McLaughlin, Frederick Chase, A.B. 1893, A.M. 1895,	*Binghamton, N. Y.*	Read's 4.
Manning, Robert Livermore, A.B. 1895,	*Manchester, N. H.*	H'y 7.
Marden, Philip Sanford, A.B. (*Dartmouth Col.*) 1894,	*Lowell*,	5 Wendell St.
Maynard, Louis Cole, A.B. (*Knox Coll.*) 1895,	*Canton, Ill.*	3 Sumner St.
Newton, Frank Buzzell,	*Randolph*,	53 Wendell St.
Nichols, Philip, A.B. 1895,	*Buffalo, N. Y*,	W. H. 16.
Olney, George Harwood, A.B. (*Brown Univ.*) 1895,	*Cherry Valley*,	Little's 5.
Packard, Sumner Tingley, A.B. (*Brown Univ.*) 1895,	*Brockton*,	Little's 5.
Parmenter, Frank Silliman, A.B. (*Williams Coll.*) 1895,	*Troy, N. Y.*	48 Irving St.
Peabody, William Rodman, A.B. 1895,	*Cambridge*,	13 Kirkland St.
Perkins, Harry Edwin, A.B. (*Boston Univ.*) 1895,	*Georgetown*,	28 Felton Hall.
Peters, Andrew James, A.B. 1895,	*Jamaica Plain*,	Jamaica Plain.
Phillips, Stephen Willard, A.B. 1895,	*Salem*,	W. 26.
Pierce, Myron Everett,	*Cambridge*,	367 Harvard St.
Pistole, William Burton. A.B. (*Northwestern Normal Coll.*) 1893,	*Allison, Mo.*	5 Emmons Pl.
Pope, Herbert,	*Cleveland, O.*	54 Garden St.
Porter, Robert Cushman,	*San Francisco, Cal.*	13 Mellen St.
Potter, Austin, A.B. 1895,	*Boston*,	Hotel Berkeley, [Boston.
Powell, Wilson Marcy, Jr., A.B. 1896,	*New York, N. Y.*	26 Holyoke St.

THIRD YEAR (*continued*).

Powers, Tudor Wolcott,	*So. Windsor, Conn.*	367 Harvard St.
Raymond, Robert Lovejoy, A.B. 1895,	*Brookline,*	1087 Beacon St., [Brookline.
Rea, Edwin Milton, A.B. (*Leland Stanford Jr. Univ.*) 1895,	*San Jose, Cal.*	367 Harvard St. [Boston.
Richards, Francis Henry, A.B. 1894,	*Boston,*	129 Newbury St.,
Robinson, Thomas Henry,	*Phillipsville, Pa.*	1680 Cambridge St.
Russell, John Stewart, A.B. (*Williams Coll.*) 1895,	*Troy, N. Y.*	367 Harvard St.
Sand, Henry Augustus Low, A.B. 1895,	*Dobbs Ferry, N. Y.*	W. 37.
Sawyer, William Merriam, A.B. (*Williams Coll.*) 1895,	*Nashua, N. H.*	49 Oxford St.
Schaffner, Arthur Becker, A.B. 1895,	*Chicago, Ill.*	42 Kirkland St.
Sears, Samuel Thacher,	*E. Dennis,*	C. 52.
Seymour, Warren Ilsley, A.B. (*Princeton Coll.*) 1895,	*Pittsburg, Pa.*	42 Kirkland St.
Shackford, Samuel Burnham, A.B. 1894,	*Dover, N. H.*	51 Wendell St.
Sheffield, Justus Pearl, A.B. 1891,	*New York, N. Y.*	P. 3.
Smart, John Harrow, S.B. (*Trinity Coll.*) 1895,	*Willoughby, O.*	48 Irving St.
Smith, Lloyd Waddell, PH.B. (*Yale Univ.*) 1895,	*Parsippany, N. J.*	Lawrence 24.
Stackpole, Joseph Lewis, Jr., A.B. 1895,	*Boston,*	292 Beacon St., [Boston.
Swan, Joseph Rockwell, A.B. (*Yale Univ*) 1895,	*Stamford, Conn.*	W. H. 30.
Tapper, William Richard, A.B. (*Lombard Univ.*) 1894, A.B. (*Harvard Univ.*) 1896,	*Riverside, Ill.*	H. 3.
Thurston, Charles Storey, A.B. (*Yale Univ.*) 1895,	*Whitinsville,*	8 Appian Way.
Tillinghast, John Avery, A.B. (*Brown Univ.*) 1895,	*Pawtucket, R. I.*	52 Irving St.
Twohey, James Austin,	*Montreal, Canada,*	409 Broadway.
Wade, George Knight Budd, A.B. (*Yale Univ.*) 1895,	*New York, N. Y.*	Winthrop 13.
Walsh, Vincent James, A.B. (*St. Igantius Coll.*) 1894,	*Chicago, Ill.*	20 Prescott St.

THIRD YEAR (*continued*).

Wardwell, Allen, A.B. (*Yale Univ.*) 1895,	*New York, N. Y.*	Winthrop 19.
Way, Charles Arthur,	*Brookline,*	73 Longwood Ave., [Brookline.
Weed, Charles Frederick, A.B. (*Trinity Coll.*) 1894, A.M. (*ibid.*) 1897,	*Claremont, N. H.*	48 Irving St.
Westengard, Jens Iverson,	*Chicago, Ill.*	49 Oxford St.
White, Paul Maurice, A.B. (*Brown Univ.*) 1895,	*Woonsocket, R. I.*	1691 Mass. Ave. [Boston.
Whiteside, Alexander, Jr., A.B. 1895,	*Champlain, N. Y.*	6 Newbury St.,
Whitmore, Howard, A.B. 1895,	*Cambridge,*	Lawrence 6.
Wilkinson, Robert, A.B. (*Yale Univ.*) 1895,	*Poughkeepsie, N. Y.*	49 Oxford St.
Williams, Benjamin, B.P. (*Brown Univ.*) 1895,	*Jackson, Mich.*	52 Irving St.
Williams, John Reed, A.B. (*Yale Univ.*) 1895,	*Chicago, Ill.*	Winthrop 19.
Worthington, John Winthrop, A.B. 1895,	*Dedham,*	Dedham.
Youngman, William Sterling, A.B. 1895,	*Williamsport, Pa.*	W. H. 47.

SECOND YEAR.

Angert, Eugene Henry, A.B. (*St. Louis Univ.*) 1896,	*St. Charles, Mo.*	W. H. 44.
Bacon, Rogers Hammond, A.B. (*Columbia Coll.*) 1896,	*New York, N. Y.*	Winthrop 2.
Bailey, Harold Colburn, A.B., 1897,	*Somerville,*	81 Central St., [Somerville.
Ballentine, James Arthur, A.B. (*Yale Univ.*) 1896,	*Boise City, Idaho,*	22 Prescott St. [Reading.
Bancroft, Edward Winthrop, A.B. (*Amherst Coll.*) 1896,	*Reading,*	15 Sanborn St., [Newton.
Bartlett, Warren Tyler, A.B. (*Amherst Coll.*) 1894,	*No. Brookfield,*	32 Richardson St.,
Bell, Stoughton, A.B. 1896,	*Cambridge,*	164 Brattle St.
Bigelow, Harry Augustus, A.B. 1896,	*Norwood,*	F. 2.
Bill, Frederic Ledyard, A.B. (*Amherst Coll.*) 1895,	*Paxton,*	55 Hammond St.

SECOND YEAR (*continued*).

Blagden, Linzee, A.B. 1896,	*New York, N. Y.*	Claverly 21.
Blanchard, Henry Lawton, A.B. 1896,	*Avon,*	T. 56.
Boesel, Frank Tilden, PH.B. (*Ohio State Univ.*) 1896,	*Columbus, O.*	282 Mass. Ave.
Booth, Percy Newhall, A.B. 1896,	*Louisville, Ky.*	W. 37.
Boothby, Oren Cheney, A.B. (*Bates Coll.*) 1896,	*Lewiston, Me.*	25 Wabon St.,
Bowser, Eden Kirk, A.B. 1896,	*Wakefield,*	T. 2. [Roxbury.
Brayton, Israel, A.B. 1896,	*Fall River,*	T. 56. [E. Boston.
Burke, William Edmund,	*E. Boston,*	119 Webster St.,
Calkins, Grosvenor, A.B. 1897,	*Newton,*	Newton.
Cameron, Winfield Henry, A.B. 1895,	*Jamestown, N. Y.*	Winthrop 12.
Campbell, William Evan, A.B. (*Leland Stanford Jr. Univ.*) 1896,	*San Jose, Cal.*	37 Langdon St.
Chamberlain, Albert Henry, A.B. 1894,	*Cambridge,*	20 Erie St.
Chase, Edward Nichols, A.B. 1896,	*Portland, Me.*	T. 38.
Clark, Ellery Harding, A.B. 1896,	*Boston,*	43 Bay State Road, [Boston.
Collins, William Edward, A.B. 1897,	*Dorchester,*	H. 26.
Connelly, John Edward, A.B. 1895,	*Ashland,*	Ashland.
Cooper, Charles Augustus, PH.B. (*DePauw Univ.*) 1895,	*Chicago, Ill.*	40 Kirkland St.
Couch, Benjamin Warren, S.B. (*Dartmouth Coll.*) 1896,	*Concord, N. H.*	19 Irving St. [Somerville.
Coveney, John Archibald, A.B. 1897,	*Somerville,*	73 Marshall St.,
Cox, Archibald, A.B. 1896,	*Plainfield, N. J.*	6 Story St.
Culver, Chester Murphy,	*Emporia, Kas.*	1586 Cambridge St.
Darling, Samuel Boyd, A.B. (*Yale Univ.*) 1895,	*Somerville,*	158 Central St., [Somerville.
Davis, Samuel Boyer, A.B. (*Princeton Coll.*) 1896,	*Philadelphia, Pa.*	W. H. 11.
Delafield, John Ross, A.B. (*Princeton Coll.*) 1896,	*New York, N. Y.*	Winthrop 29.
Derby, Archibald Steuart, PH.B. (*Union Univ.*) 1896,	*Sandy Hill, N. Y.*	40 Kirkland St.

SECOND YEAR (*continued*).

Dickinson, Charles, A.B. 1896,	*Brookline*,	W. H. 1.
Doran, James Patrick, A.B. (*Holy Cross Coll.*) 1896,	*New Bedford*,	112 Inman St.
Dow, Rogers, A.B. 1896,	*Revere*,	T. 61.
Downey, Stanley Wilson Crowell, A.B. (*Univ. of New Brunswick*) 1894, A.M. (*ibid.*) 1896,	*Fredericton, N. B.*	1680 Cambridge St.
Duncan, Henry Timberlake, Jr., A.B. (*Kentucky Univ.*) 1889,	*Lexington, Ky.*	39 Irving St.
Durant, John MacWilson, A.B. (*Cornell Univ.*) 1896,	*Albany, N. Y.*	60 Walker St.
Dwinell, Elbert Hammett, A.B. 1896,	*Montpelier, Vt.*	T. 38.
Eastman, Chase, A.B. (*Bowdoin Coll.*) 1896,	*Portland, Me.*	39 Irving St.
Eaton, Theodore, A.B. (*Yale Univ.*) 1894,	*Wakefield*,	C. 19.
Fay, Edward Pickering, A.B. 1896,	*Springfield*,	G. 50.
Fentress, David, A.B. (*Princeton Coll.*) 1896,	*Chicago, Ill.*	W. 29.
Fisk, Irving Lester, A.B. 1897,	*Hoosick Falls, N. Y.*	40 Kirkland St.
Fitzgerald, Thomas Francis, A.B. 1897,	*Troy, N. Y.*	M. 33.
Flynn, Edward James, A.B. 1895,	*Somerville*,	H'ke 14.
Fogg, Fred Seydel, A.B. (*Leland Stanford Jr. Univ.*) 1895,	*Tacoma, Wash.*	49 Wendell St.
Foster, John Wheeler, A.B. (*Bowdoin Coll.*) 1896,	*Pittsfield. N. H.*	2 Walker Terrace.
Foster, Nathaniel Ladd, S.B. (*Dartmouth Coll.*) 1896,	*Concord, N. H.*	19 Irving St.
Fox, Francis Bird, A.B. 1896,	*Taunton*,	T. 67.
French, Charles Stratton, A.B. 1895,	*Boston*,	200 Commonwealth [Ave., Boston.
Frothingham, Edgar Vietor, A.B. 1896,	*Brooklyn, N. Y.*	M. 19.
Fuller, Henry Holton, A.B. 1896,	*Lancaster*,	W. 31.
Garrison, William Lloyd, Jr. A.B. 1897,	*Brookline*,	[Brookline. 1763 Beacon St.,
Gill, Frederick Alvin,	*Denver, Colo.*	1124 Mass. Ave.
Gilman, John Edward, Jr., A.B. 1894,	*Roxbury*,	[Roxbury. 17 Holborn St.,
Gilmore, Eugene Allen, A.B. (*DePauw Univ.*) 1893,	*Cambridge*,	P. 4.

SECOND YEAR (*continued*).

Gilsey, Henry, Jr., A.B. 1895,	*New York, N. Y.*	Craigie 204.
Gleason, Carlisle Joyslin, S.B. (*Amherst Coll.*) 1896,	*Montpelier, Vt.*	1599 Mass. Ave.
Gorrill, William Henry, A.B. (*Univ. of California*) 1895,	*Oakland, Cal.*	S. 15.
Grabill, Ethelbert Vincent, A.B. (*Oberlin Coll.*) 1896,	*Greenville, Mich.*	2 Gorham St.
Green, Melvin, A.B. 1896,	*Cambridge,*	W. 29.
Greenough, William, Jr., A.B. 1896,	*New York, N. Y.*	44 Brattle St.
Hagerman, Lee Walker, A.B. 1896,	*St. Louis, Mo.*	57 Brattle St.
Hammond, Orlando Davis, A.B. 1896,	*Memphis, Tenn.*	P. 9.
Hanavan, George Barnard, A.B. 1897,	*Buffalo, N. Y.*	G. 21.
Harrington, Arthur, A.B. 1897,	*Charlestown,*	M. 35.
Hatch, George Bates, A.B. (*Yale Univ.*) 1896,	*New York N. Y.*	P. 15.
Hauptman, George David, PH.B. (*Cornell Univ.*) 1896,	*Saginaw, Mich.*	334 Harvard St.
Hayes, John Edward Rollins, A.B. (*Dartmouth Coll.*) 1895,	*Somersworth, N. H.*	19 Sacramento St.
Hazard, Peyton Randolph, A.B. 1896,	*Newport, R. I.*	H. 6.
Heckscher, Stevens, A.B. 1896,	*Philadelphia, Pa.*	6 Story St.
Hildreth, Alfred Hitchcock, A.B. 1896,	*Cambridge,*	14 Garden St.
Hill, James Gilbert, Jr., A.B. (*Amherst Coll.*) 1896,	*Lowell,*	749 Merrimac St., [Lowell.
Holmes, Edward Jackson, A.B. 1895,	*Boston,*	245 Beacon St., [Boston.
Howard, Albert Straw, A.B. 1896,	*Lowell,*	P. 20.
Howe, Wirt, A.B. (*Tulane Univ. of Louisiana*) 1895, A.B. (*Harvard Univ.*) 1896,	*New Orleans, La.*	52 Brattle St.
Howell, James Albert, A.B. 1897,	*Ogden, Utah,*	C. 49.
Humes, Augustine Leftwich, A.B. (*Princeton Coll.*) 1896,	*Knoxville, Tenn.*	Felton 1.
Hutchinson, Albert Savage, A.B. (*Bowdoin Coll.*) 1893,	*Lynn,*	Lynn.
Janvier, Francis deHaes, A.B. (*Princeton Coll.*) 1895,	*New Castle, Del.*	14 Oxford St.

SECOND YEAR (*continued*).

Johnston, John Coolidge, A.B. (*Boston Coll.*) 1894,	*Roxbury*,	19 H.
Kales, Albert Martin, A.B. 1896,	*Chicago, Ill.*	Craigie 107.
Knight, Henry Francis, A.B. 1896,	*Dorchester*,	90 Lyndhurst St., [Dorchester.
Knight, Joseph Hyde, S.B. (*Mass. Inst. Tech.*) 1896,	*Pittsfield*,	81 Oxford St.
Lancaster, William Woart, A.B. 1897,	*Augusta, Me.*	W. H. 31.
Lewers, Charles Ross, A.B. (*Univ. of Nevada*) 1893, A.B. (*Leland Stanford Jr. Univ.*) 1896,	*Franktown, Nev.*	49 Wendell St.
Lyons, Joseph Henry, A.B. (*Univ. of Alabama*) 1894, LL.B. (*ibid.*) 1895,	*Mobile, Ala.*	1686 Cambridge St.
McCloskey, Thomas David, A.B. (*Geneva Coll.*) 1893,	*Somerville*,	38 Bow St., [Somerville,
McCook, Philip James, A.B. (*Trinity Coll.*) 1895,	*Hartford, Conn.*	49 Wendell St.
Machen, Arthur Webster, Jr., A.B. (*Johns Hopkins Univ.*) 1896,	*Baltimore, Md.*	Felton 36.
McGrath, John Francis, A.B. 1895,	*Fitchburg*,	H'ke 14.
McLanahan, George Xavier, A.B. (*Yale Univ.*) 1896,	*Washington, D. C.*	Winthrop 6.
Macleod, Frederick Joseph, A.B. 1891,	*Charlottetown, P.E.I.*	Craigie 406.
Marlow, Ernest Wilmer, A.B. 1896,	*Washington, D. C.*	76 Hammond St.
Marshall, Napoleon Bonaparte, A.B. 1897,	*Washington, D.C.*	W. H. 23.
Mead, Carl Abel, A.B. (*Middlebury Coll.*) 1891,	*Middlebury, Vt.*	3 Sumner St.
Miller, Frederick Pray, A.B. 1897,	*Boston*,	431 Mass. Ave., [Boston.
Millikin, Lewis Campbell, A.B. 1896,	*Hamilton, O.*	P. 35.
Mitchell, David Eaton, A.B. 1897,	*Bradford, Pa.*	1727 Cambridge St.
Monk, Wesley Elias, A.B. (*Brown Univ.*) 1896,	*Campello*,	Little's 5.
Moss, William Washburn, A.B. (*Brown Univ.*) 1894, A.M. (*ibid.*) 1895,	*Providence, R. I.*	52 Irving St.

SECOND YEAR (*continued*).

Mullins, Thomas Patrick, A.B. 1895,	*Cambridge*,	413 Broadway.
Munro, Fayette Smith, A.B. (*Colgate Univ.*) 1895,	*Camillus, N. Y.*	P. 7.
Munro, Willis, A.B. 1896,	*Buffalo, N. Y.*	Winthrop 3.
Murchie, Guy, A.B. 1895,	*Calais, Me.*	Ware 43.
Murdock, John Samuel, A.B. (*Brown Univ.*) 1896,	*Worcester*,	52 Irving St.
Ogden, James Matlock, PH.B. (*DePauw Univ.*) 1894,	*Delaware, O.*	43 Irving St. [Boston.
Ordway, George Theodore, A.B. (*Bowdoin Coll.*) 1896,	*Boston*,	508 Columbus Ave.,
Palfrey, John Gorham, A.B. 1896,	*Boston*,	88 Beacon St., [Boston.
Parish, Charles Osborn, A.B. (*Lake Forest Univ.*) 1895, A.M. (*Univ. of Chicago*) 1896,	*Clarinda, Ia.*	P. 15.
Parker, Edwin Gordon, A.B. (*McGill Univ.*) 1892, A.M. (*Harvard Univ.*) 1894,	*Lennoxville, P. Q.*	Dunster 16.
Patterson, George Leo, A.B. (*Cornell Univ.*) 1895,	*Marshall, Mich.*	D. 10.
Phipps, John Shaffer, PH.B. (*Yale Univ.*) 1896,	*Pittsburgh, Pa.*	Winthrop 16.
Ratcliffe, Cummins, A.B. (*Vanderbilt Univ.*) 1896,	*Little Rock, Ark.*	1686 Cambridge St.
Rawson, Charles Thresher, A.B. 1897,	*Boston*,	118 Myrtle St., [Boston.
Reynolds, George Edmund, A.B. 1897,	*Somerville*,	23 Pleasant Ave., [Somerville.
Rickard, James Helme, Jr., A.B. (*Brown Univ.*) 1896,	*Elliott, Conn.*	1699 Cambridge St.
Rogers, William Chandler, A.B. 1895,	*Roxbury*,	21 Linwood St., [Roxbury.
Ross, Robert Edwin, A.B. (*Princeton Coll.*) 1895,	*Chicago, Ill.*	Winthrop 24.
Sanborn, Clifford Bartlett, S.B. (*Mass. Inst. Tech.*) 1895,	*Norwood*,	24 Farwell Pl.
Sargent, Joseph, Jr., A. B. 1895,	*Magnolia*,	H'y 18.
Shedd, William Holmes, A.B. 1896,	*Malden*,	M. 58.
Silverman, Albert,	*Chicago, Ill.*	H'ke 41.
Slattery, Francis Edward, A.B. (*Georgetown Univ.*) 1896,	*So. Boston*,	520 Broadway,

SECOND YEAR (*continued*).

Small, Harlan Page, A.B. (*Bowdoin Coll.*) 1895,	*Somerville*,	131 Glen St., Somer- [So. Boston.
Smith, Fitz-Henry, Jr., A.B. 1896,	*Boston*,	W. H. 1. [ville.
Smith, Jerome Carruth, A.B. 1895,	*Boston*,	270 Newbury St., [Boston.
Sprague, Rufus Bates, A.B. 1897,	*Boston*,	Ware 51.
Sprague, Rufus William, Jr., A.B. 1896,	*Charlestown*,	H. 15.
Stearns, Joseph Tuttle, A.B. (*Univ. of Vermont*) 1896,	*Burlington, Vt.*	16 Mellen St.
Steward, Frank Rudolph, A.B. 1896,	*Fort Missoula, Mont.*	H. 24.
Stillwagen, Frederic Haines, A.B. 1896,	*Allentown, Pa.*	Felton 13.
Storey, Richard Cutts, A.B. 1896,	*Brookline*,	Edgehill Road, [Brookline.
Strong, Marvin Herbert, A.B. (*Union Coll.*) 1896,	*Schenectady, N. Y.*	40 Kirkland St.
Thomas, Arthur Frank Stockdale, A.B. 1897,	*Salt Lake City, Utah*,	P. 35.
Thomas, George William, A.B. (*Bates Coll.*) 1896,	*Lewiston, Me.*	92 Wendell St.
Thorne, Samuel, Jr., A.B. (*Yale Univ.*) 1896,	*New York, N. Y.*	Winthrop 11.
Thurston, James Humphrey, A.B. (*Brown Univ.*) 1896,	*Providence, R. I.*	1639 Cambridge St.
Tirrell, James Austin, A.B. 1897,	*Rockland*,	4 Gorham St.
Townsend, Ralph Milbourne, A.B. 1896,	*Boston*,	20 Holyoke St.
Train, Arthur Cheney, A.B. 1896,	*Cambridge*,	108 Brattle St.
Tunnicliff, George Duffield, A.B. (*Knox Coll.*) 1896,	*Galesburg, Ill.*	18 Sumner St.
Wadhams, William Henderson, A.B. (*Yale Univ.*) 1896,	*Wadhams Mills, N. Y.*	Craigie 108.
Walsworth, Clarence Seymour, A.B. 1896,	*Middletown, Conn.*	87 Beacon St., [Boston.
Walcott, Robert, A.B. 1895,	*Cambridge*,	11 Waterhouse St.
Walker, Brooks, A.B. 1895,	*Boston*,	H'ke 28.
Walker, George Albert, Jr., A.B. 1894,	*W. Roxbury*,	D. 27.
Walling, Everett Lewis. A.B, (*Brown Univ.*) 1896,	*Woonsocket, R. I.*	107 Central St., [Auburndale.

SECOND YEAR (*continued*).

Walz, William Emanuel, A.B. (*North Western Coll.*) 1880, A.M. (*ibid.*) 1882,	*Cambridge,*	39 Ellery St.
Wells, Frank Parker, Jr., B.L. (*Hillsdale Coll.*) 1896,	*Buffalo, N. Y.*	1709 Cambridge St.
Weston, Thomas, Jr., A.B. 1895,	*Newton,*	76 Franklin St., [Newton.
White, Samuel Peregrine, A.B. 1895,	*Wakefield,*	C. 19.
Wilbour, William French, A.B. 1896,	*Little Compton, R. I.*	W. H. 10.
Williams, Charles Frederick, A.B. (*Princeton Coll.*) 1896,	*New York, N. Y.*	W. H. 31.
Williams, Earnest Porte, A.B. 1895,	*Bellefontaine, O.*	C't 24.
Willock, Curtis Moore, A.B. (*Princeton Coll.*) 1896,	*Allegheny, Pa.*	P. 33.
Woodman, Julian Cushman, A.B. (*Bates Coll.*) 1894,	*Melrose,*	35 Bellevue Ave., [Melrose.

FIRST YEAR.

Abele, George Washington, A.B. 1897,	*Roxbury,*	81 Thorndike St., [Roxbury.
Allen, Arthur Moulton, A.B. (*Brown Univ.*) 1897,	*Providence, R. I.*	65 Hammond St.
Allen, Henry Woodward, A.B. (*Trinity Coll.*) 1897,	*Pittsfield,*	1599 Mass. Ave.
Allison, James, Jr., PH.B. (*Iowa Coll.*) 1895,	*Grinnell, Ia.*	H. 15.
Archer, Charles Augustus,	*Salem,*	T. 53.
Austin, James Augustus, A.B. 1896,	*Cambridge,*	61 Spring St.
Bacon, Leonard Beaumont, A.B. (*Yale Univ.*) 1896,	*Rochester, N. Y.*	54 Garden St.
Baker, Benjamin Standish, A.B. 1897,	*Cambridge,*	94 Oxford St.
Balch, Francis Noyes, A.B. 1896, A.M. 1897,	*Jamaica Plain,*	Winthrop 3.
Barker, Ralph Andrews, A.B. (*Yale Univ.*) 1897,	*Calais, Me.*	13 Kirkland Pl.
Bass, Lyman Metcalfe, A.B. (*Yale Univ.*) 1897,	*Denver, Colo.*	Winthrop 30.

FIRST YEAR (*continued*).

Bass, Robert Perkins, A.B. 1896,	*Peterboro, N. H.*	Hilton A.
Bassett, Josiah Colby, A.B. (*Colby Univ.*) 1895,	*Winslow, Me.*	5 Wendell St.
Batchelder, Charles Hull, A.B. 1897,	*Portsmouth, N.H.*	27 Putnam Ave.
Bayley, Frank Sawyer, A.B. 1897,	*Denver, Colo.*	48 Mt. Auburn St.
Beale, Arthur Messinger, A.B. 1897,	*Dorchester,*	550 Washington St., [Dorchester.
Bigelow, Frank Horace, (*Harvard Coll. Senior*),	*Worcester,*	Craigie 205.
Blakemore, Arthur Walker, A.B. 1897,	*Newton,*	H. 27.
Bolster, Stanley Marshall, A.B. 1897,	*Roxbury,*	H'y 8.
Bowles, Henry Irving, A.B. 1897,	*Cherryfield, Me.*	G. 51. [Boston.
Bradlee, Edward Chamberlin, A.B, 1894,	*Boston,*	113 Beacon St.,
Bradley, Daniel Henry, A.B.1897,	*Somerville,*	19 Concord Ave., [Somerville.
Briggs, Fred Emerson, A.B. (*Brown Univ.*) 1897,	*Attleboro,*	43 Irving St.
Brown, Ammi, A.B. 1897,	*Portland, Me.*	Winthrop 32.
Buell, Henry Douglas, A.B. 1897,	*Rochester, N. Y.*	2 Holmes Pl.
Bumpus, Everett Chauncey, A.B. 1897,	*Quincy,*	W. H. 42.
Burden, Isaiah Townsend, Jr., A.B. 1897,	*New York, N. Y.*	60 Brattle St.
Burns, William Adams, A.B. (*Williams Coll.*) 1897,	*Pittsfield,*	1599 Mass. Ave.
Bygrave, Hilary Robert, (*Harvard Coll. Senior*),	*Belmont,*	Belmont.
Byrd, William, A.B. 1897,	*New York, N. Y.*	Manter 6.
Campbell, Morton Carlisle, A.B. (*Wash. and Jeff. Coll.*) 1896,	*Cambridge, O.*	55 Hammond St.
Cannon, William Cornelius, PH.B. (*Alfred Univ.*) 1894,	*Andover, N. Y.*	58 Hammond St.
Carpenter, Edward Neher, A.B. (*Cornell Univ.*) 1897,	*Troy, N. Y.*	48 Irving St.
Carr, Edward Galvin, A.B. (*Dartmouth Coll.*) 1897,	*Danvers,*	26 Mellen St.
Cavanagh, Thomas Tyrone, A.B. (*Notre Dame Univ.*) 1897,	*Chicago, Ill.*	48 Holyoke St.
Choate, Joseph Hodges, Jr., A.B. 1897,	*New York, N. Y.*	Apley Court 3.

FIRST YEAR (*continued*).

Collins, Timothy Charles, A.B. (*Holy Cross Coll.*) 1896,	*No. Adams,*	278 Broadway.
Collison, Francis Coe, PH.B. (*Cornell Univ.*) 1897,	*Troy, N. Y.*	48 Irving St.
Colton, Henry Seymour, Jr., A.B. 1896,	*Calumet, Mich.*	391 Harvard St.
Colvin, Henry Grattan, A.B. (*Univ. of Georgia*) 1897,	*Atlanta, Ga.*	H'ke 2.
Conant, Harry Winthrop, A.B. (*Amherst Coll.*) 1897,	*Boston,*	421 Mass. Ave., [Boston.
Cooper, Garrett DeGraff, PH.B. (*De Pauw Univ.*) 1897,	*Chicago, Ill.*	40 Kirkland St.
Cooper, James Horatio, A.B. (*De Pauw Univ.*) 1895, A.B. (*Harvard Univ.*) 1897,	*Terre Haute, Ind.*	40 Kirkland St.
Corbett, Nicholas Desmond, A.B. (*Boston Coll.*) 1897,	*Dorchester,*	12 Pleasant St., [Dorchester.
Cotton, Joseph Potter, Jr., A.B. 1896, A.M. 1897,	*Newport, R. I.*	Hilton A.
Cotton, William Dudley, Jr., A.B. 1897,	*Roxbury,*	77 Walnut Park, [Roxbury.
Coughlan, George Rice, A.B. (*Brown Univ.*) 1897,	*Adams, N. Y.*	65 Hammond St.
Cresap, Ernest Boyd, A.B. 1897,	*Uhrichville, O.*	Felton 14.
Cronin, Charles Henry, A.B. 1897,	*Boston,*	13 Weld Hill St., [Boston.
Cross, Harry Parsons, A.B. (*Yale Univ.*) 1896,	*Providence, R. I.*	41A Irving St.
Cunningham, Atkins Buie, A.B. 1897,	*Baltimore, Md.*	P. 26.
Curley, Charles Fallon, A.B. (*Georgetown Univ., D. C.*) 1897,	*Wilmington, Del.*	10 Frisbie Pl.
Davis, Malcolm Brooks, A.B. 1897,	*Cambridge,*	8 Clinton St.
Davis, Percy Boyd, PH.B. (*Univ. of Chicago*), 1897,	*Chicago, Ill.*	10 Frisbie Pl.
Davis, Robert Charles, A.B. 1897,	*Fall River,*	3 Sumner St.
Denison, Winfred Thaxter, A.B. 1896,	*Portland, Me.*	W. 51.
Devlin, James Henry, Jr., A.B. (*Boston Coll.*) 1897,	*Allston,*	596 Cambridge St., [Allston.
Dexter, William Endicott, A.B. 1897,	*Brookline,*	Little's 20.

FIRST YEAR (*continued*).

Doe, Robert, (*Harvard Coll. Senior*),	*Rollinsford, N.H.*	54 Langdon St.
Dolan, Arthur Walter, A.B. (*Boston Coll.*) 1897,	*Charlestown,*	30 Rutherford Ave., [Charlestown.
Dorr, Goldthwait Higginson, A.B. 1897,	*Orange, N. J.*	D. 7.
Draper, Arthur Joy, A.B. (*Yale Univ.*) 1897,	*Hopedale,*	Winthrop 30.
Drury, George Peters, A.B. 1897,	*Waltham,*	Linden St., [Waltham.
Ely, Moses, A.B. 1896,	*Cambridge,*	17 Buckingham St.
Endicott, Henry, Jr., A.B. 1897,	*Boston,*	12 Oxford St.
Essig, Erskine Birch, A.B. (*Univ, of Pennsylvania*) 1897,	*Spokane, Wash.*	74 Dalton St., [Boston.
Esty, Robert Pegram, A.B. (*Amherst Coll.*) 1897,	*Amherst,*	19 Rutland St.
Fairbanks, Hiland Lockwood, A.B. (*Bowdoin*) 1895,	*Bangor, Me.*	39 Irving St.
Fife, Joseph Paull, A.B. (*Leland Stanford Jr. Univ.*) 1896,	*Pasadena, Cal.*	3 Sumner St. [Charlestown.
Fitzgerald, Thomas Francis, A.B. (*Yale Univ.*) 1897,	*Charlestown,*	15 Lexington St., [Roxbury.
Fogarty, Francis William, A.B. (*Boston Coll.*) 1897,	*Roxbury,*	80 W. Cottage St.,
Fox, Edward Winslow, (*Harvard Coll.*),	*Portland, Me.*	473 Broadway.
Frame, John Musser, A.B. (*Princeton Coll.*) 1897,	*Reading, Pa.*	55 Hammond St.
Friedman, Herbert Jacob, A.B. 1897,	*Chicago, Ill.*	42 Kirkland St.
Frost, Samuel Tufts, (*Harvard Coll. Senior*),	*Roxbury,*	P. 6.
Gaskill, Nelson Burr, A.B. (*Princeton Coll.*) 1896,	*Mt. Holly, N. J.*	20 St. Boltoph St., [Boston.
Gasser, Roy Cullen, S.B. (*Ohio Wesleyan Univ.*) 1894,	*Paulding, O.*	16 Carver St.
Gay, Ernest Lewis, A.B. 1897,	*Boston,*	Craigie 107.
Gerard, Sumner Kemble, A.B. (*Yale Univ.*) 1897,	*New York, N. Y.*	Winthrop 16.
Goodrich, Clinton Burr, A.B. (*Williams Coll.*) 1897,	*No. Adams,*	53 Wendell St.
Goodwin, Joseph William, Jr., A.B. 1895,	*Wolfboro, N. H.*	1680 Cambridge St.

FIRST YEAR (*continued*).

Gordon, George, A.B. (*Ind. Univ.*) 1890, (*Xenia Theol. Sem.*) 1897,	*Cabin Hill, N. Y.*	124 Antrim St.
Gratwick, Fred Coleman, A.B. 1897,	*Buffalo, N. Y.*	60 Brattle St.
Graver, Albert Brooks, A.B. (*Princeton Coll.*) 1897,	*Oakmont, Pa.*	18 Sumner St.
Gray, Henry Gunther, A.B. 1897,	*New York, N. Y.*	W. H. 29.
Gray, John Clinton, Jr., A.B. 1897,	*New York, N. Y.*	60 Brattle St.
Green, Edward James, A.B. 1897,	*Jamestown, N. Y.*	1727 Cambridge St.
Greene, Jerome Davis,	*Cambridge,*	67 Mt. Auburn St.
Gregory, Eugene Monroe, A.B. 1897,	*Bordentown, N. J.*	S. 10.
Hagermann, George Franklin, A.B. 1897,	*Lowell,*	D. 39.
Halle, Eugene Samuel, A.B. 1897,	*Cleveland, O.*	P. 52.
Hamilton, Alfred Starr, S.B. (*Mass. Inst. Tech.*) 1897,	*Albany, N. Y.*	111 Trowbridge St.
Harkness, Frank Edgerton, A.B. (*Amherst Coll.*) 1896,	*Chicago, Ill.*	Ware 28.
Harrington, William Watson, A.B. (*Delaware State Coll.*) 1895,	*Farmington, Del.*	21 Mellen St.
Hart, William Augustus, A.B. (*Yale Univ.*) 1897,	*New Haven, Conn.*	Winthrop 21.
Hastings, George Bulkley, A.B. 1897,	*Boston,*	Brookline Ave., [Boston.
Hayward, Harry Woodford, A.B. (*Trinity Coll.*) 1897,	*Presque Isle, Me.*	1134 Mass. Ave.
Hendrick, Frank, A.B. 1897,	*Boston,*	G. 3.
Hester, Oran Thomas, A.B. (*Kansas State Univ.*) 1897,	*Haviland, Kan.*	12 Howland St.
Hills, George Ernest, A.B. 1897,	*Boston,*	Beck 33.
Hitchcock, Reuben, PH.B. (*Yale Univ.*) 1897,	*Cleveland, O.*	Winthrop 18.
Hollister, Stanley, A.B. 1897,	*Santa Barbara, Cal.*	W. H. 5.
Holt, Hermon, Jr., A.B. (*Dartmouth*) 1897,	*Claremont, N. H.*	49 Oxford St.
How, Louis, A.B. 1895,	*St. Louis, Mo.*	44 Brattle St.
Hubbell, William Stone, A.B. (*Yale Univ.*) 1897,	*Boston,*	Winthrop 23.
Huntington, John Perit, A.B. (*Williams Coll.*) 1894,	*Norwich, Conn.*	78 Oxford St.

FIRST YEAR (*continued*).

Jackman, Ralph Willwarth, B.L. (*Univ. of Wis.*) 1897,	*Janesville, Wis.*	Winthrop 25.
Jenkins, Michael Ernest, A.B. (*Johns Hopkins Univ.*) 1897,	*Baltimore, Md.*	Prescott 8.
Jones, Arthur Morse, A.B. 1897,	*Cambridge,*	285 Harvard St.
Kennard, William Wentworth, A.B. 1897,	*Somerville,*	Somerville.
Kimball, David, A.B. 1893, A.M. 1897,	*Boston,*	91 Mass. Ave.
Kimbley, Frank Ray, A.B. (*Yale Univ.*) 1897,	*Owensboro, Ky.*	Winthrop 7.
Kinnicutt, Francis Harrison, A.B. 1897,	*New York, N. Y.*	H'y 16.
Lane, Herbert Trumbull, A.B. (*Amherst Coll.*) 1897,	*Newton Centre,*	Newton Centre.
Lane, Richard Joseph, A.B. (*Boston Coll,*) 1897,	*So. Boston,*	55 Hammond St.
Latimer, Jonathan Guy, S.B. (*Knox Coll.*) 1897,	*Abington. Ill.*	18 Sumner St.
Ledyard, Henry, A.B. (*Yale Univ.*) 1897,	*Detroit, Mich.*	Winthrop 20.
Letton, Harold Willis, PH.B. (*Yale Univ.*) 1897,	*Chicago, Ill.*	Winthrop 22.
Lewis, Arthur Gardner, A.B. 1896, A.M. 1897,	*Chicago, Ill.*	958 Mass. Ave.
Lewis, John Hart, A.B. 1895, A.M. 1896,	*St. Albans, Vt.*	Winthrop 8.
Logan, Edward Laurence, (*Harvard Coll. Senior*),	*So. Boston,*	H'y 6.
McIntire, Stephen Andrew, A.B. 1893,	*Pawtucket, R. I.*	1595 Mass. Ave.
McWilliams, Roy, A.B. (*Yale Univ.*) 1897,	*Chicago, Ill.*	Winthrop 7.
Mahoney, Flourence Joseph, A.B. 1897,	*Hopkinton,*	1810 Mass. Ave.
Mansur, Frederick Whiting, A.B. 1897,	*Groton,*	20 Ware St.
Marcy, Robert, A.B. 1897,	*Belmont,*	Belmont.
Mason, Howard Curry, (*Harvard Coll. Senior*),	*Boone, Ia.*	W. H. 14.
Mee, John Hubert, PH.B. (*Univ. of California*) 1897,	*San Francisco, Cal.*	C't 46.

FIRST YEAR (*continued*).

Merriam, Joseph Edwin, A.B. (*Amherst Coll.*) 1896,	*Greenville, N. H.*	118 Chandler St., [Boston.
Millard, Everett Lee, (*Harvard Coll. Senior*),	*Highland Park, Ill.*	M. 23.
Monroe, Arthur, A.B. (*Amherst Coll.*) 1897,	*Spencer,*	W. 53.
Moore, Duncan Mackay, A.B. (*Princeton Coll.*) 1897,	*Mt. Carroll, Ill.*	12 Howland St.
Moore, John Tomys, A.B. (*Princeton Coll.*) 1897,	*Arnold, Pa.*	P. 33.
Morrill, Arthur Putnam, PH.B. (*Yale Univ.*) 1896,	*Concord, N. H.*	49 Oxford St.
Morrill, Frank Nash, A.B. 1897,	*Hiawatha, Kans.*	Lawrence 29.
Morse, Herbert Richardson, (*Harvard Coll. Senior*),	*W. Roxbury,*	P. 8.
Mulberger, Arthur, A.B. (*Univ. of Wisconsin*) 1897,	*Watertown, Wis.*	381 Harvard St.
Murphy, Daniel Fenton, A.B. 1897,	*Thompsonville, Conn.*	S. 7.
Nash, Duane Howard, A.B. (*Amherst Coll.*) 1893,	*Amherst,*	118 Chandler St., [Boston.
Neal, John Frederick, A.B. 1897,	*Malden,*	28 Holyoke St.
Newman, Thomas Jefferson, B.L. (*State Univ. of Missouri*) 1897,	*Mt. Vernon, Mo.*	8 Story St.
Noble, John, Jr., A.B. 1897,	*Roxbury,*	W. H. 26.
O'Brien, Lewis Ogden, A.B. 1897,	*New York, N. Y.*	W. H. 49.
O'Brion, William Lewis, A.B. (*Dartmouth Coll.*) 1897,	*Allston,*	47 Gardner St., [Allston.
Olds, Robert Edwin, A.B. 1897,	*St. Paul, Minn.*	D. 23.
Overholt, Karl Frick, A.B. (*Wooster Univ.*) 1897,	*Wooster, O.*	Winthrop 9.
Parker, William Thornton, Jr., S.B. (*Mass. Inst. Tech.*) 1897,	*Springfield,*	T. 14.
Patch, Isaac, A.B. (*Amherst Coll.*(1897,	*Gloucester,*	19 Rutland St.
Patrick, Henry Beveridge, A.B. (*Amherst Coll.*) 1896,	*Newtonville,*	Newtonville.
Peaks, Francis Chadbourne, A.B. (*Bowdoin Coll.*) 1896,	*Dover, Me.*	
Peckham, William Torrey, A.B. (*Brown Univ.*) 1897,	*Providence, R. I.*	2 Holmes Pl.
Pender, Horace Gibson, A.B. (*Dartmouth Coll.*) 1897,	*Portsmouth, N. H.*	49 Oxford St.

FIRST YEAR (*continued*).

Perry, Drake Thorndyke, A.B. 1897,	*Cleveland, O.*	P. 23.
Pettigrew, Bertrand Linwood, A.B. (*Bates Coll.*) 1895,	*Lewiston, Me.*	92 Wendell St.
Phelan, Michael Francis, A.B. 1897,	*Lynn,*	H'ke 14.
Pierce, Charles Sumner, A.B. 1895,	*Milton,*	Craigie 505.
Pitman, Edward Franklin (*Harvard Coll. Senior*),	*Salem,*	W. 34.
Poland, Willard Norman, A.B. 1897,	*W. Roxbury,*	C. 25.
Potts, Joseph, A.B. 1897,	*Kansas City, Mo.*	10 Mellen St.
Pratt, John Teele, A.B. (*Amherst Coll.*) 1896,	*Brooklyn, N. Y.*	Ware 28.
Price, Wilson Clark, A.B. (*Leland Stanford Univ.*) 1897,	*Jamestown, N. Y.*	3 Sumner St.
Robbins, Reginald Lauran, A.B. 1897,	*Hingham,*	H. 31.
Roberts, Watkins William, A.B. 1897,	*Lawrence,*	F. 3.
Robinson, Sanford, A.B. (*Williams Coll.*) 1896,	*No. Adams,*	D. H. 1.
Rogers, William Bowditch, A.B. 1896,	*Boston,*	169 Commonwealth [Ave., Boston.
Rollins, Weld Allen, A.B. (*Dartmouth Coll.*) 1897,	*Portland, Me.*	1683 Cambridge St.
Rumsey, William Lacy, A.B. 1897,	*Wolcott, N. Y.*	G. 14.
Russell, George Bagg, A.B. (*Univ. of Michigan*) 1895,	*Detroit, Mich.*	1734 Cambridge St.
Ryan, Charles Patrick, A.B. (*Holy Cross Coll.*) 1897,	*Fall River,*	67 Oxford St.
Sage, Dean, Jr. A.B. (*Yale Univ.*) 1897,	*Albany, N. Y.*	W. H, 29.
Scaife, Roger Livingston, A.B. 1897,	*Boston,*	380 Marlborough [St., Boston.
Schuyler, George Hayward, A.B. (*Yale Univ.*) 1896,	*Pana, Ill.*	18 Sumner St.
Scott, Arnold, A.B. 1897,	*Leominster,*	H'y 9.
Scott, Henry Russell, A.B. 1897,	*Burlington, Ia.*	P. 49.
Scott, Wilbur Allen, A.B. (*Brown Univ.*) 1897,	*Diamond Hill, R. I.*	1683 Cambridge St.

FIRST YEAR (*continued*).

Sears, Loring Putnam, A.B. 1897,	*Cambridge,*	16 Avon St.
Sewell, William Gilman (*Harvard Coll. Senior*),	*Boston,*	Craigie 107.
Shaw, Henry Bigelow, PH.B. (*Univ. of Vermont*) 1896,	*Burlington, Vt.*	Winthrop 10.
Skeels, Lynn Charles, A.B. (*Oberlin Coll.*) 1896,	*Ravenna, O.*	12 Howland St.
Smith, John Duke, A.B. (*Yale Univ.*) 1897,	*Andover,*	Craigie 105.
Smith, Maxwell Tappan, A.B. 1897,	*Auburn, Me.*	F. 3.
Smitham, James, A.B. (*Princeton Coll.*) 1897,	*Nesquehoning, Pa.*	52 Wendell St.
Stackpole, Pierpont Langley, A.B. 1897,	*Boston,*	Lawrence 15.
Stanley, Richard Balkam, A.B. (*Bates Coll.*) 1897,	*Lewiston, Me.*	12 Kirkland Pl.
Stickney, Albert, Jr.	*New York, N. Y.*	W. H. 5.
Sullivan, James Amory, A.B. 1897,	*Malden,*	Craigie.
Sullivan, John Benjamin, Jr., A.B. 1897,	*Taunton,*	T. 39.
Sumner, Graham, A.B. (*Yale Univ.*) 1897,	*New Haven, Ct.*	20 Lawrence Hall.
Tate, Dale Stouffer, A.B. (*Yale Univ.*) 1897,	*Pittsburgh, Pa.*	Winthrop 28.
Taylor, Charles Langhorn, S.B. (*Univ. of Pennsylvania*) 1897,	*Oakford, Pa.*	Roslindale.
Thacher, Archibald Gourlie. A.B. 1897,	*Boston,*	W. H. 4.
Thomas, Victor Sumner, A.B. 1895, A.M. 1896,	*Wilmington, Del.*	Craigie 503.
Thomson, Frank Graham, A.B. 1897,	*Philadelphia, Pa.*	2 Holmes Pl.
Thornley, William Henry, Jr., P.B. (*Brown Univ.*) 1897,	*Pawtucket, R. I.*	Pawtucket, R. I.
Tirrell, Prince Henry, A.B. (*Yale Univ.*) 1897,	*So. Weymouth,*	P. 19.
Tufts, Theodore Appleton, A.B. (*Holy Cross Coll.*) 1897,	*Beverly,*	1671 Cambridge St. [Newton.
Twombly, Howland, A.B. (*Yale Univ.*) 1896,	*Newton,*	44 Franklin St.,

FIRST YEAR (*continued*).

Vann, Irving Dillaye, A.B. (*Yale Univ.*) 1897,	*Syracuse, N. Y.*	Winthrop 17.
Vincent, William Howard, A.B. 1897.	*Winthrop,*	Winthrop.
Walcott, Philip Keyes, A.B. 1897,	*Concord,*	W. H. 18.
Walling, William English, S.B. (*Univ. of Chicago*) 1897,	*Chicago, Ill.*	Dunster 56.
Walsh, Joseph Patrick, A.B. (*Boston Coll.*) 1897,	*Boston,*	22 Kendall St., [Boston.
Warren, Edward Henry, A.B. 1895, A.M. (*Columbia Univ.*) 1896,	*Cambridge,*	Craigie 503.
Warren, Joseph, A.B. 1897,	*Boston,*	58 Beacon St., [Boston.
Wells, Edgar Huidekoper, A.B. 1897,	*Boston,*	16 Hereford St., [Boston.
Whipple, George Harding, PH.B. (*Univ. of California*) 1897,	*San Francisco, Cal.*	C't 46.
Wickham, Thomas Youngs, A.B. (*Princeton Coll.*) 1896,	*Ainsworth, Ia.*	52 Wendell St.
Wilson, John McCalmont, A.B. (*Bucknell Coll.*) 1897,	*Franklin, Pa.*	W. H. 15.
Wilson, Worrall, A.B. (*Yale Univ.*) 1897,	*Colorado Springs, Colo.*	Winthrop 28.
Winthrop, Beekman, A.B. 1897,	*New York, N. Y.*	Beck 3.
Wolcott, George Chandler, A.B. (*Cornell Univ.*) 1896,	*Rochester, N. Y.*	1664 Mass. Ave.
Woolard, Morrison Colyer, PH.B. (*Univ. of Michigan*) 1897,	*Clinton, Wis.*	T. 61.
Woodbridge, Francis (*Harvard Coll. Senior*),	*Cambridge,*	123 Oxford St.
Woodworth, Edward Knowlton, L.B. (*Dartmouth Coll.*) 1897,	*Concord, N.H.*	49 Oxford St.
Wright, Harry Manville, A.B. (*Univ. of California*) 1894,	*San Francisco, Cal.*	S. 15.
Wrightington, Sydney Russell, A.B. 1897,	*Fall River,*	20 Ware St.
Wyman, Bruce, A.B. 1896, A.M. 1897,	*Hyde Park,*	H. 21.
Yantis, Samuel Stewart, A.B. (*Wesleyan Coll.*) 1896, A.B. (*Princeton Coll.*) 1897,	*Poplar Plains, Ky.*	10 Appian Way.

SPECIAL STUDENTS.

Ayers, William Burton,	*Rossburg, N. Y.*	C. 57.
Beatty, William Henry, A.B. (*Univ. of Washington*) 1896,	*Seattle, Wash.*	C. 20.
Bolton, Reuben Howard, A.B. *Findlay Coll.*) 1895,	*Everett,*	57 Central Ave., [Everett.
Christy, George Dorr, S.B. (*Univ. of So. California*) 1890,	*Phoenix, Ari.*	1586 Cambridge St.
Cooch, Edward Webb, B.C.E. (*Delaware Coll.*) 1895,	*Cooch's Bridge, Del.*	21 Mellen St.
Cunningham, Joseph James, A.B. (*Seton Hall Coll.*) 1897,	*Providence, R. I.*	1671 Cambridge St.
Dickinson, Harry Fellows, LL.B. (*Univ. of Wisconsin*) 1895,	*Rockford, Ill.*	12 Mt. Auburn St.
Dickson, Joseph, Jr.	*St. Louis, Mo.*	H. 12.
Donham, Harold Gregory,	*Portland, Me.*	12 Francis Ave.
Foulke, Roland Roberts, LL.B. (*Univ. of Pennsylvania*) 1897,	*Philadelphia, Pa.*	W. H. 38.
Freese, John Henry,	*Bangor, Me.*	16 Oxford St.
Green, Frederick William, LL.B. (*Western Reserve Univ.*) 1896,	*Independence, O.*	13 Howland St.
Holliday, George Judson, LL.B. (*Centre Coll.*) 1897,	*Marion, S. C.*	1697 Cambridge St.
Houlden, Robert Taylor,	*Pittsburg, Pa.*	51 Wendell St.
Hurley, Edward Martin,	*Lynn,*	6 Story St.
Kimberly, Samuel Charles,	*Saginaw, Mich.*	Dunster 23.
Kovacevich, Francis Joseph, A.B. (*St. Ignatius Coll.*) 1897,	*Chicago, Ill.*	54 Hammond St.
McGregor, LeRoy,	*Florence, Ala.*	10 Appian Way.
Mills, Mountfort,	*Boston,*	Lawrence 4.
Monro, George Nugent, Jr.	*Pittsburg, Pa.*	1689 Cambridge St.
Nickerson, Henry Franklin,	*Fall River,*	67 Oxford St.
Partridge, Olcott Osborn, A.B. (*Williams Coll.*) 1894,	*Pittsfield,*	81 Oxford St.
Peevey, Henry Hinds, S.B. (*A. and M. Coll. of Alabama*) 1895, M.S. (*ibid.*) 1896,	*Huntsville, Ala.*	1686 Cambridge St.
Quinlan, James Francis, A.B. (*St. John's Coll.*) 1897,	*Brookline,*	52 High St., [Brookline.
Reitzell, William Rufus, S.B. (*Penn. State Coll.*) 1896,	*Clear Spring, Md.*	43 Irving St.
Rubenstein, Philip,	*Chelsea,*	39 Ellery St.

SPECIAL STUDENTS (*continued*).

Shaw, Samuel Carter, A.B. (*Yale Univ.*) 1891,	*Redding Ridge, Conn.*	48 Allerton St., [Brookline.
Shea, Daniel James Joseph,	*Jamaica Plain,*	H. 4.
Shepherd, Leslie Hugh,	*Lone Jack, Mo.*	49 Trowbridge St.
Smith, Albert Preston, A.B. (*DePauw Univ,*) 1895,	*Indianapolis, Ind.*	W. 40.
Soule, Melville Glenn, A.B. (*Monmouth Coll.*) 1897,	*Monmouth, Ill.*	P. 4. [Dorchester.
Splaine, Herbert James,	*Dorchester,*	3 Midland St.,
Stevens, Raymond Bartlett,	*Lisbon, N. H.*	44 Mt. Auburn St.
Sullivan, John Cotter, A.B. (*Rock Hill Coll.*) 1896,	*San Antonio, Tex.*	W. H. 44.
Tapper, Elmer Joseph, A.B. (*Lombard Univ.*) 1897,	*Riverside, Ill.*	H. 3.
Thacher, John Hamilton, A.B. (*Princeton Coll.*) 1895,	*Kansas City, Mo.*	2 Gorham St.
Tyson, Archibald Lowndes, S.B. (*Univ. of Alabama*) 1895, LL.B. (*ibid.*) 1896,	*Montgomery, Ala.*	1686 Cambridge St.
Ufford, Frank Parker, PH.B. (*Cornell Univ.*) 1896,	*Barton, Vt.*	51 Trowbridge St.
Watt, Robert Pitcairn,	*Pittsburg, Pa.*	4 Arrow St. [Boston.
Whaley, Allen Weston, A.B. (*Claflin Univ.*) 1883,	*Boston.*	56 Beach St., [Boston.
Whitmore, William Davie, Jr.	*Quincy, Ill.*	H. 12.

SUMMARY.

RESIDENT BACHELORS OF LAW	2
THIRD YEAR STUDENTS	129
SECOND YEAR STUDENTS	160
FIRST YEAR STUDENTS	218
SPECIAL STUDENTS	41
TOTAL	550

GRADUATES OF COLLEGES (see table below)	489
HARVARD COLLEGE SENIORS ON LEAVE OF ABSENCE	12
GRADUATES OF LAW SCHOOLS	5
NON-GRADUATES	44
TOTAL	550

GRADUATES OF COLLEGES.

University of Alabama	2
A. & M. College of Alabama	1
Alfred University	1
Amherst College	15
Bates College	5
Boston College	7
Boston University	1
Bowdoin College	7
Brown University	21
Bucknell University	1
University of California	5
University of Chicago	2
Claflin University	1
Colby University	2
Colgate University	2
Columbia University	2
Cornell University	7
Creighton College	1
Dalhousie University	1
Dartmouth College	11
Delaware State College	2
DePauw University	6
Findlay College	1
Geneva College	2
University of Georgia	1
Georgetown University	2
Harvard University	228
Hillsdale College	1
Holy Cross College	6
Indiana University	1
Iowa College	1
State University of Iowa	1
Johns Hopkins University	2
State University of Kansas	1
University of Kentucky	1
Knox College	4
Lake Forest University	1
Leland Stanford Jr. University	7
Lombard University	2
McGill University	1
Massachusetts Institute of Technology	4
University of Michigan	3
Middlebury College	1
State University of Missouri	1
Monmouth College	1
University of New Brunswick	1
Northwestern College	1
No. Western Missouri Normal School,	1
Notre Dame University	1
Oberlin College	2
Ohio State University	1
Pennsylvania College	1
University of Pennsylvania	2
Princeton University	21
Rock Hill College	1
St. Ignatius College	1
St. John's (New York)	1
St. Joseph's College	2
St. Lawrence University	1
St. Louis University	1
St. Xavier College	1
Seton Hall College	1
University of Southern California	1
Trinity College	5
Tufts College	1
Tulane University	2
Union University	2
Vanderbilt University	1
University of Vermont	2
University of Washington	1
Washington and Jefferson University,	1
Wesleyan University (Ohio)	1
Western Reserve University	1
Williams College	9
University of Wisconsin	2
University of Wooster	1
Yale University	43
	489
Number of Colleges	77

C
:6uZl
9/1900

Harvard University

THE LIBRARY
OF THE
UNIVERSITY OF ILLINOIS

THE LAW SCHOOL

1899–1900

THE

LAW SCHOOL

OF

HARVARD UNIVERSITY

ANNOUNCEMENTS, 1899–1900

CAMBRIDGE

Published by the University

1899

C
H26U2e

Law School

of

Harvard University.

Cambridge, Mass.

Academic Year 1899-1900.

FACULTY.

CHARLES WILLIAM ELIOT, LL.D., *President.*

JAMES BARR AMES, LL.D., *Dean*, and *Bussey Professor of Law.*

CHRISTOPHER COLUMBUS LANGDELL, LL.D., *Dane Professor of Law.*

JAMES BRADLEY THAYER, LL.D., *Weld Professor of Law.*

JEREMIAH SMITH, LL.D., *Story Professor of Law.*

JOHN CHIPMAN GRAY, LL.D., *Royall Professor of Law.*

JOSEPH DODDRIDGE BRANNAN, A.M., LL.B., *Professor of Law.*

EUGENE WAMBAUGH, LL.D., *Professor of Law.*

EDWARD HENRY STROBEL, A.B., LL.B., *Bemis Professor of International Law.*

JOSEPH HENRY BEALE, Jr., A.M., LL.B., *Professor of Law.*

SAMUEL WILLISTON, A.M., LL.B., *Professor of Law.*

JENS IVERSON WESTENGARD, LL.B., *Assistant Professor of Law.*

EZRA RIPLEY THAYER, LL.B., *Lecturer on Massachusetts Practice.*

HARRY AUGUSTUS BIGELOW, A.B., *Instructor in Criminal Law.*

JOHN HIMES ARNOLD, *Librarian.*

EUGENE ALLEN GILMORE, A.B., *Secretary.*

The Law School was established in 1817, being the earliest school in the country connected with a university and authorized to confer degrees in Law.

From 1839 to 1870 the curriculum was two years, or four terms, the lectures of one year not being given in the other year. Few persons took the full course, the degree of Bachelor of Laws being conferred upon all persons who were members of the School for eighteen months, or three terms. In 1870 the course prescribed for the degree was lengthened to two years, and all the subjects of each year were taught every year. The present three years' course dates from 1877. There were no examinations for the degree until June, 1871, and none for admission until 1877. Special Students were admitted without examination as late as 1893. At the beginning of the year 1896–97, the rule came into force by which only graduates of approved colleges (see below) and persons qualified to enter the Senior Class of Harvard College are admitted as regular students.

Dane Hall, the first building erected for the use of the Law School, was completed in 1832, and enlarged in 1845. Austin Hall, the present commodious home of the School, standing in Holmes Place, Cambridge, was finished in 1883.

ACADEMIC YEAR.

The academic year 1899–1900 will begin on Thursday, September 28, 1899, and will end on Wednesday, June 27, 1900. There will be a recess from December 23, 1899, to January 2, 1900, both inclusive; and also from April 15 to April 21, both inclusive.

ADMISSION OF STUDENTS.

Persons wishing to enter the Law School as First-Year Students or as Special Students must register between Commencement Day and the first day of December following.

The following persons will be admitted without examination as candidates for the degree of Bachelor of Laws upon producing their diplomas:

I. * Bachelors of Arts of the following Colleges:

Acadia,	Allegheny,
Adrian,	Amherst,
University of Alabama,	Antioch,
Albion,	Bates,
Alfred University,	Beloit,

* This list has been made chiefly from the Colleges whose graduates have entered the School in recent years. It is accordingly not intended to be exhaustive, and will doubtless be enlarged from time to time. Graduates of Colleges not here mentioned are advised to communicate with the Dean of the Faculty of Law before making formal application for admission as candidates for a degree.

Boston University,
Bowdoin,
Brown University,
Buchtel,
Bucknell University,
University of California,
Carleton,
Central University,
Centre,
University of Chicago,
University of Cincinnati,
Colby University,
Colgate University,
University of Colorado,
Columbia,
Columbian University,
Cornell College,
Cornell University,
Dalhousie,
Dartmouth,
Delaware,
Denison University,
De Pauw University
Dickinson,
Drake University,
Earlham,
Franklin and Marshall,
Georgetown University,
University of Georgia,
Hamilton,
Hanover,
Harvard University,
Haverford,
Hillsdale,
Hobart,
Illinois,
University of Illinois,
University of Indiana,
Iowa,
State University of Iowa,
Johns Hopkins University,
University of Kansas,
Kenyon,
Kings,
Knox,
Lafayette,
Lake Forest University,
Lehigh University,
Leland Stanford Jr. University,
Marietta,
McGill University,
Miami University,
University of Michigan,
Middlebury,
University of Minnesota,
University of Mississippi,
University of Missouri,
Missouri Valley,
Mt. Allison,
Mt. Union,
University of Nebraska,
University of New Brunswick,
College of the City of New York,
University of the City of New York,
University of North Carolina,
Northwestern University,
University of Notre Dame (Ind.),
Oberlin,
Ohio State University,
Ohio Wesleyan University,
Olivet,
University of Oregon,
Pennsylvania,
University of Pennsylvania,
Pennsylvania,
Princeton University,
Racine,
University of Rochester,
Rutgers,
St. Lawrence University,
University of the South,
University of South Carolina,
Swarthmore,
Syracuse University,
University of Texas,
University of Toronto,

Trinity (Ct.),
Tufts,
Tulane University of Louisiana,
Union,
Vanderbilt University,
University of Vermont,
Victoria University,
University of Virginia,
Washington University (Mo.),
Washington and Jefferson,
Wesleyan University (Ct.),
Western Reserve University,
Western University of Pennsylvania,
Williams,
University of Wisconsin,
Wittenberg,
University of Wooster,
Yale University.

II. * Bachelors of Literature of the following Colleges:

University of California,
University of Cincinnati,
Cornell University,
Dartmouth,
University of Michigan,
University of Minnesota,
University of Missouri,
Northwestern University,
University of Wisconsin.

III. * Bachelors of Philosophy of the following Colleges:

Albion,
Alfred University,
Beloit,
Boston University,
Brown University,
University of California,
University of Chicago,
Cornell University,
Delaware,
DePauw University,
Drake University,
Illinois,
Iowa,
State University of Iowa,
University of Michigan,
Northwestern University,
Oberlin,
Ohio State University,
University of Pennsylvania,
University of Rochester,
Union,
University of Vermont,
Wesleyan University (Ct.),
University of Wooster,
Yale University.

IV. * Bachelors of Science of the following Colleges:

Amherst,
Bowdoin,
Carleton,
University of Chicago,
University of Cincinnati,
Cornell University,
Dartmouth,
Harvard University,
State University of Iowa,
Massachusetts Institute of Technology,
University of Michigan,
University of Minnesota,
Northwestern University,
Oberlin,
Ohio State University,
University of Pennsylvania.

V. Persons qualified to enter the Senior Class of Harvard College.

* See foot-note on page 4.

Special Students.

The following persons will be admitted as Special Students:

I. Holders of academic degrees in Arts, Literature, Philosophy or Science who are not admissible as candidates for a degree.

II. Graduates of Law Schools which confer the degree only after an examination upon a two years' course of at least seven months in each year.

III. Persons who pass a satisfactory examination in the following subjects: —

1. Latin. Candidates will be required (1) to translate (without the aid of grammar or dictionary) passages selected from the following books: Caesar's *Commentaries on the Gallic War*, Books I–IV, and Cicero's *Four Orations against Catiline*, and his *Oration for Archias;* — and (2) to translate at sight average passages from Caesar and from Cicero's *Orations*.

2. French. Candidates will be required to translate (without the aid of grammar or dictionary) passages from standard French prose authors; and also to render passages of easy English prose into French.

The Faculty will, at its discretion, permit some other modern language to be substituted for French.

3. Blackstone's Commentaries (exclusive of editor's notes).

Special Students may at any time during the course entitle themselves to enrolment as regular students, either by becoming qualified to enter the Senior Class of Harvard College or by receiving a degree from a college in the preceding list of selected colleges.

Two examinations for admission are held each year: one at the beginning of the summer vacation; the other at the beginning of the academic year in the autumn.

In 1899, the *first examination* will be held on Thursday and Friday, June 29 and 30.

The examinations will be held in the following places: —

In *Cambridge*, in Sever Hall.
In *Quincy*, in the rooms of the Adams Academy.
In *Andover*, in the rooms of the Phillips Academy.
In *Groton*, in the rooms of Groton School.
In *Southborough*, in the rooms of St. Mark's School.
In *Worcester*, in Curtis Hall, the Young Men's Christian Association building, Elm Street.
In *Springfield*, in the rooms of the Springfield High School.

In *Fall River*, in the Durfee High School Building.

In *South Byfield*, in the rooms of the Dummer Academy.

In *Exeter, N. H.*, in the rooms of Phillips Exeter Academy.

In *Concord, N. H.*, in the rooms of St. Paul's School.

In *Portland, Me.*, in the rooms of the Portland High School.

In *Pomfret Centre, Conn.*, in the rooms of the Pomfret School.

In *Washington, Conn.*, in the rooms of the Gunnery.

In *New York, N. Y.*, in the lecture-room of the Young Men's Christian Association, Twenty-third Street, corner of Fourth Avenue.

In *Garden City, N. Y.*, in the rooms of St. Paul's Cathedral School.

In *Albany, N. Y.*, in the rooms of the Young Men's Christian Association.

In *Buffalo, N. Y.*, in the High School building, corner of Court and Franklin Streets.

In *Philadelphia, Pa.*, in the rooms of the Young Men's Christian Association building, corner of Fifteenth and Chestnut Streets.

In *Pottstown, Pa.*, in the rooms of the Hill School.

In *Lawrenceville, N. J.*, in the rooms of the Lawrenceville School.

In *Washington, D. C.*, in the rooms of the Columbian University, corner Fifteenth and H Streets.

In *Louisville, Ky.*, in the rooms of the Young Men's Christian Association, corner of Fourth Avenue and Broadway.

In *Memphis, Tenn.*, in the rooms of the University School, 259 Poplar Street.

In *Milwaukee, Wis.*, in the rooms of the Young Men's Christian Association, 147 Fourth Street.

In *Cleveland, O.*, in the Central High School building.

In *Cincinnati, O.*, in the rooms of the Young Men's Christian Ass'n.

In *Youngstown, O.*, in the rooms of the Rayen School.

In *Chicago, Ill.*, in the Assembly Room of the Board of Education.

In *St. Paul, Minn.*, in the rooms of the Young Men's Christian Association, West Fifth St., next to the Post Office.

In *St. Louis, Mo.*, in the Board of Education building, corner of Ninth and Locust Streets.

In *Kansas City, Mo.*, in Association Building, 810 Wyandotte St.

In *Omaha, Neb.*, in the rooms of the Public Library Building.

In *Denver, Col.*, in the rooms of the Denver High School (District No. 1), corner of Nineteenth and Stout Streets.

In *San Francisco, Cal.*, in the rooms of the Mechanics' Institute, 31 Post Street.

In *Belmont, Cal.*, in the rooms of the Belmont School.

In *Portland, Oregon*, in the lecture-room of the Portland Library.

In *Pasadena, Cal.*, in the rooms of the Classical School, 49 South Euclid Avenue.

In *Bonn, Germany*, at the Hotel Kley.

The *second examination* will be held *in Cambridge only*, on Thursday and Friday, September 28 and 29.

Candidates who are allowed to substitute some other language for French will be examined in such language at the second examination only. *No person will be examined at any time or place other than as above specified.*

Order of Examinations.

Thursday, June 29, and Thursday, September 28: — 9 A.M., Latin; 2.30 P.M., French.

Friday, June 30, and Friday, September 29: — 9 A.M., Blackstone.

Applicants are required, before examination, to produce certificates of good moral character, and to give two references for further information.

Advanced Standing.

Any person who, after receiving a degree from a college in the preceding list of selected colleges, has been in regular attendance for at least one academic year of not less than seven months at another law school having a three years' course for its degree, will be admitted to the Second Year class upon passing satisfactorily, in June, the annual examinations in the studies of the First Year; or, if he prefers, such person upon producing a certificate from the chief officer of some other law school stating that he passed creditably the annual examinations of that school, may be admitted as a special student, and may take the examinations of both the first and second years at the end of his first year of residence at this School. This examination will require a thorough knowledge of the following books: Gray's *Cases on Property*, vols. 1, 2; *Cases on Contracts:* Langdell, vol. 1, (2d ed.), and Williston, vol. 2; *Cases on Torts:* Ames, vol. 1, (2d ed.), and Smith, vol. 2; Beale's *Cases on Criminal Law;* Ames's *Cases on Pleading.* The examination is by printed questions, which the candidates answer in writing in the presence of the examiner.

PROGRAMME OF INSTRUCTION.

The design of this School is to afford such a training in the fundamental principles of English and American Law as will constitute the best preparation for the practice of the profession in any place where that system of law prevails. With this view, the programme of study, which is designed to occupy the student three full years, will comprise the following subjects: —

First Year.

Contracts. Professor Williston. *Three hours a week. Cases on Contracts:* Langdell, vol. 1 (2 ed.), Williston, vol. 2.

Criminal Law and Procedure. Professor Beale and Mr. Bigelow. *Two hours a week.* Beale's *Cases on Criminal Law.*

Property. Professor Gray. *Two hours a week.* Gray's *Cases on Property*, vols. 1, 2.

Torts. Professor Smith. *Two hours a week.* Ames's *Cases on Torts*, vol. 1 (2d ed.), Smith, vol. 2.

Civil Procedure at Common Law. Asst. Professor Westengard. *One hour a week.* Ames's *Cases on Pleading.*

Second Year.

Agency. Professor Wambaugh. *Two hours a week.* Wambaugh's *Cases on Agency.*

Bills of Exchange and Promissory Notes. Professor Brannan. *Two hours a week.* Ames's *Cases on Bills and Notes.*

Carriers. Professor Beale. Admiralty. Professor Strobel. *Two hours a week.* McClain's *Cases on Carriers* and Beale's *Cases on Carriers.*

Contracts and Quasi-Contracts. Professor Wambaugh. *Two hours a week.* Keener's *Cases on Quasi-Contracts.*

Evidence. Professor Thayer. *Two hours a week.* Thayer's *Cases on Evidence.*

Insurance — Marine, Fire, and Life. Professor Wambaugh. *Two hours a week.* Wambaugh's *Cases on Insurance.*

Jurisdiction and Procedure in Equity. Professor Langdell. *Two hours a week.* Langdell's *Cases in Equity Pleading.*

Property. Asst. Professor Westengard. *Two hours a week.* Gray's *Cases on Property*, vols. 3, 4.

Sales of Personal Property. Professor Ames. *Two hours a week.* Williston's *Cases on Sales.*

Trusts. Professor AMES. *Two hours a week.* Ames's *Cases on Trusts* (2d ed.).

Bankruptcy.* Professor WILLISTON. *One hour a week.*

[Damages. Professor BEALE. *One hour a week.* Beale's *Cases on Damages.*]
Omitted in 1899–1900.

[The Interpretation of Statutes.* *One hour a week.*]
Omitted in 1899–1900.

Law of Persons. Professor SMITH. *One hour a week.* Smith's *Cases on Persons.*

THIRD YEAR.

Conflict of Laws.* Professor BEALE. *Two hours a week.*

Constitutional Law. Professor THAYER. *Three hours a week.* Thayer's *Cases on Constitutional Law.*

Corporations. Professor SMITH. *Two hours a week.* Smith's *Cases on Private Corporations.* Smith's *Cases on Municipal Corporations.*

International Law as administered by the Courts.* Professor STROBEL. *Two hours a week.*

Jurisdiction and Procedure in Equity.* Professor LANGDELL. *Two hours a week.*

Partnership. Professor BRANNAN. *Two hours a week.* Ames's *Cases on Partnership.*

Property. Professor GRAY. *Two hours a week.* Gray's *Cases on Property*, vols. 5, 6.

[Roman Law — selected topics.* *Two hours a week.*]
Omitted in 1899–1900.

Suretyship and Mortgage. Professor AMES. *Two hours a week.* Ames's *Cases on Suretyship.*

Comparative Jurisprudence.* Professor GRAY. *One hour a week.*

EXTRA COURSES.

Massachusetts Practice. Mr. THAYER. *One hour a week.*

[Civil Procedure under the New York Code. *Not less than thirty hours.*]
Omitted in 1899–1900.

[Patent Law. *A course of not less than twelve lectures.*]
Omitted in 1899–1900.

* No text-book.

No examination will be held in the extra courses, and they will not count towards a degree.

In addition to the foregoing Third Year subjects, Third Year students may elect any Second Year subjects which they have not taken in their second year.

Every candidate for a degree will be required to take all the subjects of the first year, and ten hours a week in each of the last two years.

Instruction in other Departments of the University.

The instruction given in the other departments of the University, with the exception of exercises carried on in the special laboratories, is also open, without additional charge, to students of the Law School. Among the numerous courses of instruction (about four hundred in all) provided by the Faculty of Arts and Sciences, those upon Political Economy and History are particularly suitable for Law Students; but many other courses, such as those upon English Literature, Modern Languages, Philosophy, and Physical Science, may be useful to students whose previous opportunities have been limited. Those who wish to avail themselves of these privileges must procure from the Dean a certificate of membership of the School.

The Hemenway Gymnasium is open to members of this School, without extra charge. Each student is entitled to a thorough personal examination by the Director and to special direction and advice as to the form and amount of physical exercise best suited to his case.

LIBRARIES.

The Library of the Law School contains about 47,000 volumes, and is liberally administered in the interests of the students. Since 1 September 1890 about seven thousand dollars a year have been spent in increasing and improving it.

Students in the Law School have the right to use the College Library in Gore Hall.

DEGREES.

Degree of Bachelor of Laws.

The requirements for the degree of Bachelor of Laws in point of age, length of residence at the School, and the passing of examinations are as follows: —

Age. At the time of receiving the degree one must have attained the age of twenty-one years.

Length of Residence. The required period of residence at the School is three years. Students admitted to Advanced Standing after a year's residence at another law school may count that year as one of the three years.

Examinations. To receive the degree of Bachelor of Laws it is necessary to pass satisfactory examinations in the entire course of three years, Special Students being required to obtain a mark within five per cent. of that demanded for the honor degree. Students who pass these examinations with distinguished excellence will receive the degree of Bachelor of Laws, *cum laude.*

The examinations in the studies of the first, second, and third years must be passed at the end of each year respectively.

No student who fails to pass an examination annually in at least three full courses or their equivalent will be allowed, unless by a special vote of the Faculty, to continue in the School, or to rejoin it at any subsequent time, unless at some regular examination he obtain a general average, on the entire work of the year in which he failed, at least five per cent. higher than the usual passing mark.

No student who has more than one condition standing against him on the work of the first two years, will be allowed to register as a Third Year student, or to graduate at the end of his third year.

He may, however, although registered as a Second Year student, take and count towards his degree a limited number of the Third Year subjects, the number varying according to the number of his conditions.

Every person who, while a member of the School, shall pass a satisfactory examination in one or more subjects, will be entitled to a certificate, stating the length of time he has been a member of the School and specifying the subjects in which he has passed an examination.

Degree of Master of Arts.

The requirements for the degree of Master of Arts are regulated by the Faculty of Arts and Sciences; and recommendations for the degree are made by that Faculty. For a statement of the qualifications for candidacy and of requirements for the degree, see University Catalogue for 1898–99, page 443.

SCHOLARSHIPS AND OTHER PECUNIARY AIDS.

A limited number of Scholarships, of the annual value of one hundred and fifty dollars each, are awarded to meritorious students standing in need of such assistance, who have been in the School one full year at least, and who intend to remain in the School another full year at least. The award will be made by the Corporation, on the recom-

mendation of the Faculty, at the beginning of each academic year. Two thirds of the annual value of the scholarships are paid on the 21st of February, and one third immediately after the issue of the June term-bill. Applications for these scholarships must be made in writing, to the Dean, by *the first of June*. In making the award a preference will be given to members of the Third Year class; and no scholarship will be granted to a member of the Second Year class unless he intends to remain in the School until he completes the course.

The income of the JOHN FOSTER FUND, amounting to about one hundred and fifty dollars, is payable every other year to one or more meritorious students needing assistance.

FEES AND EXPENSES.

The tuition fee is one hundred and fifty dollars a year. There are no *extra* charges in the School.

The other expenses of a student for an academic year may be estimated as follows: —

Rent and care of a furnished room . . .	$22 to $150
Board for thirty-eight weeks	114 to 266
Fuel and Lights	11 to 25
Text Books (average for 3 years) . . .	30 30
	$177 to $471

Board at cost can be obtained at Memorial Hall by members of the Law School. It is expected that the cost per week will not exceed four dollars and fifteen cents. Applications for seats should be made before September 15, 1899, to the Auditor of the Dining Association, Memorial Hall. The Randall Hall Association, an organization having commodious quarters near the School, is open to Law students. Simple articles of wholesome food are furnished to order at cost, making it possible to board for from $2.50 to $3.00 a week.

The term-bills are issued February 1, and one week before Commencement, and are to be paid respectively on or before *February 21* and *October 10*; but the second bill of all candidates for degrees must be paid at least *one day before Commencement*. The first bill will contain two thirds; and the second bill one third of the annual charges. When a student severs his connection with the School, his whole bill becomes payable at once.

A student who joins the Law School after the beginning of the academic year will be charged for instruction from the beginning of the third in which he joins. One who leaves during the year will be charged for instruction only to the end of the third in which he leaves, if, before

that time, he gives written notice of his withdrawal to the Dean; otherwise he will be charged for instruction to the end of the third in which such written notice is given. The first third begins at the beginning of the academic year and ends *December 31.* The second third begins January 1 and ends *March 31.* The last third begins April 1 and ends at *Commencement.*

Every student must file a bond with the Bursar in the sum of $200, signed by two bondsmen, one of whom must be a citizen of the United States, for the payment of dues to the University; or, instead of filing a bond, he may deposit $50 with the Bursar upon his entrance, as security, and pay his tuition-fees in advance as follows: one third on or before October 1, one third on or before January 1, and one third on or before April 1. Every student who lives in a College room or boards at Memorial Hall or at Randall Hall must file the same bond as undergraduates ($400), or pay rent for the year in advance, and make a deposit with the Bursar as security for the payment of his board at the rate of $5 a week. All persons living in College rooms are subject to the regulations of the Parietal Committee, in the same manner as undergraduates.

No officer or student in the University is accepted as a bondsman.

CAMBRIDGE, May, 1899.

STUDENTS 1898–99.

Resident Bachelor of Laws.

Blair, John Ellwood, LL.B. 1898,	*Bridgewater*,	S. 26.

Third Year.

Angert, Eugene Henry, A.B. (*St. Louis Univ.*) 1896,	*St. Charles, Mo.*	W. H. 44.
Bacon, Rogers Hammond, A.B. (*Columbia Univ.*) 1896,	*New York, N. Y.*	Winthrop 14.
Ballentine, James Arthur, A.B. (*Yale Univ.*) 1896,	*Boise City, Idaho*,	12 Ware St
Bell, Stoughton, A.B. 1896,	*Cambridge*,	164 Brattle St.
Bigelow, Harry Augustus, A.B. 1896,	*Norwood*.	F. 2.
Boesel, Frank Tilden, PH.B. (*Ohio State Univ.*) 1896,	*Columbus, O.*	282 Mass. Ave.
Booth, Percy Newhall, A.B. 1896,	*Louisville, Ky.*	W. 37.
Boothby, Oren Cheney, A.B. (*Bates Coll.*) 1896,	*Lewiston, Me.*	25 Wabon St.,
Bowser, Eden Kirk, A.B. 1896,	*Wakefield*,	T. 2. [Roxbury.
Brayton, Israel, A.B. 1896,	*Fall River*,	T. 56.
Calkins, Grosvenor, A.B. 1897,	*Newton*,	22 Bellevue St., [Newton.
Campbell, William Evan, A.B. (*Leland Stanford Jr. Univ.*) 1896,	*San Jose, Cal.*	381 Harvard St.
Chamberlain, Albert Henry, A.B. 1894,	*Cambridge*,	20 Erie St.
Chase, Edward Nichols, A.B. 1896,	*Portland, Me.*	T. 38. [Boston.
Clark, Ellery Harding, A.B. 1896,	*Boston*,	43 Bay State Road,
Colburn, Cary Richard, A.B. 1895,	*Secor, Ill.*	15 Avon St.
Collins, William Edward, A.B. 1897,	*Dorchester*,	H. 26.
Cooper, Charles Augustus, PH.B. (*DePauw Univ.*) 1895,	*Chicago, Ill.*	40 Kirkland St.
Coveney, John Archibald, A.B. 1897,	*Somerville*,	73 Marshall St., Somerville.
Cox, Archibald, A.B. 1896,	*Plainfield, N.J.*	44 Brattle St.
Culver, Chester Murphy,	*Emporia, Kas.*	1686 Cambridge St. [Somerville.
Darling, Samuel Boyd, A.B. (*Yale Univ.*) 1895,	*Somerville*,	158 Central St.,

THIRD YEAR (*continued*).

Davis, Samuel Boyer, A.B. (*Princeton Univ.*) 1896,	*Philadelphia, Pa.*	W. H. 11.
Delafield, John Ross, A.B. (*Princeton Univ.*) 1896,	*New York, N. Y.*	Winthrop 4.
Derby, Archibald Steuart, PH.B. (*Union Univ.*) 1896,	*Sandy Hill, N. Y.*	40 Kirkland St.
Doran, James Patrick, A.B. (*Holy Cross Coll.*) 1896,	*Cambridge,*	112 Inman St.
Dow, Rogers, A.B. 1896,	*Revere,*	T. 56.
Downey, Stanley Wilson Crowell, A.B. (*Univ. of New Brunswick*) 1894; A.M. (*ibid.*) 1896,	*Fredericton, N. B.*	78 Inman St.
Dwinell, Elbert Hammett, A.B. 1896,	*Montpelier, Vt.*	T. 38.
Eastman, Chase, A.B. (*Bowdoin Coll.*) 1896,	*Portland, Me.*	49 Oxford St.
Eaton, Theodore, A.B. (*Yale Univ.*) 1894,	*Wakefield,*	C. 19.
Fay, Edward Pickering, A.B. 1896,	*Springfield,*	G. 50.
Fentress, David, A.B. (*Princeton Univ.*) 1896,	*Chicago, Ill.*	W. 29.
Fisk, Irving Lester, A.B. 1897,	*Hoosick Falls, N. Y.*	40 Kirkland St.
Fitzgerald, Thomas Francis, A.B. 1897,	*Troy, N. Y.*	M. 33.
Fogg, Fred Seydel, A.B. (*Leland Stanford Jr. Univ.*) 1895,	*Tacoma, Wash.*	51 Wendell St.
Fox, Francis Bird, A.B. 1896,	*Taunton,*	T. 67.
French, Charles Stratton, A.B. 1895,	*Boston,*	[Ave., Boston. 200 Commonwealth
Fuller, Henry Holton, A.B. 1896,	*Lancaster,*	W. 31.
Gill, Frederick Alvin,	*Denver, Colo.*	1124 Mass. Ave.
Gilmore, Eugene Allen, A.B. (*DePauw Univ.*) 1893,	*Cambridge,*	W. H. 52.
Gilsey, Henry, Jr., A.B. 1895,	*New York, N. Y.*	60 Brattle St.
Gleason, Carlisle Joyslin, S.B. (*Amherst Coll.*) 1896,	*Montpelier, Vt.*	1599 Mass. Ave.
Gonterman, Madison Gillham, A.B. 1895,	*Houston, Tex.*	18 Sumner St.
Gorrill, William Henry, A.B. (*Univ. of California*) 1895,	*Oakland, Cal.*	S. 15.
Grabill, Ethelbert Vincent, A.B. (*Oberlin Coll.*) 1896,	*Greenville, Mich.*	63 Gorham St.

THIRD YEAR (*continued*).

Green, Melvin, A.B. 1896,	*Cambridge,*	W. 29.
Greenough, William, Jr., A.B. 1896,	*New York, N. Y.*	44 Brattle St.
Hagerman, Lee Walker, A.B. 1896,	*St. Louis, Mo.*	Craigie 203.
Hammond, Orlando Davis, A.B. 1896,	*Memphis, Tenn.*	52 Irving St.
Harrington, Arthur, A.B. 1897,	*Boston,*	M. 35.
Hatch, George Bates, A.B. (*Yale Univ.*) 1896,	*New York, N. Y.*	P. 15.
Hauptman, George David, PH.B. (*Cornell Univ.*) 1896,	*Denver, Colo.*	334 Harvard St.
Hayes, John Edward Rollins, A.B. (*Dartmouth Coll.*) 1895,	*Somersworth, N. H.*	19 Sacramento St.
Hazard, Peyton Randolph, A.B. 1896,	*Newport, R.I.*	H. 6.
Hildreth, Alfred Hitchcock, A.B. 1896,	*Cambridge,*	14 Garden St.
Holmes, Edward Jackson, A.B. 1895,	*Boston,*	245 Beacon St., [Boston.
Howe, Wirt, A.B. (*Tulane Univ.*) 1895, A.B. (*Harvard Univ.*) 1896,	*New Orleans, La.*	Winthrop 4.
Howell, James Albert, A.B. 1897,	*Ogden, Utah,*	C. 49.
Humes, Augustine Leftwich, A.B. (*Princeton Univ.*) 1896,	*Knoxville, Tenn.*	Felton 29.
Hutchinson, Albert Savage, A.B. (*Bowdoin Coll.*) 1893,	*Lynn,*	33 Elm St., Lynn.
Janvier, Francis deHaes, A.B. (*Princeton Univ.*) 1895,	*New Castle, Del.*	14 Oxford St.
Johnston, John Coolidge, A.B. (*Boston Coll.*) 1894,	*Roxbury,*	4 Worthington St., Rox- [bury.
Kales, Albert Martin, A.B. 1896,	*Chicago, Ill.*	Craigie 107.
Knight, Henry Francis, A.B. 1896,	*Dorchester,*	90 Lyndhurst St., [Dorchester.
Knight, Joseph Hyde, S.B. (*Mass. Inst. Tech.*) 1896,	*Pittsfield,*	W. H. 23.
Lancaster, William Woart, A.B. 1897,	*Augusta, Me.*	W. H. 31.
Lyons, Joseph Henry, A.B. (*Univ. of Alabama*) 1894, LL.B. (*ibid.*) 1895,	*Mobile, Ala.*	P. 20.
McCloskey, Thomas David, A.B. (*Geneva Coll.*) 1893,	*Somerville,*	38 Bow St., [Somerville.

THIRD YEAR (*continued*).

McCook, Philip James, A.B. (*Trinity Coll.*) 1895,	*Hartford, Conn.*	16 Oxford St.
Machen, Arthur Webster, Jr., A.B. (*Johns Hopkins Univ.*) 1896,	*Baltimore, Md.*	Felton 36.
McLanahan, George Xavier, A.B. (*Yale Univ.*) 1896,	*New York, N. Y.*	120 Brattle St.
Marlow, Ernest Wilmer, A.B. 1896,	*Washington, D. C.*	27 Holyoke St.
Miller, Frederick Prag, A.B. 1897,	*Boston,*	M. 35.
Mitchell, David Eaton, A.B. 1897,	*Buffalo, N. Y.*	1727 Cambridge St.
Monk, Wesley Elias, A.B. (*Brown Univ.*) 1896,	*Campello,*	1208 Mass. Ave.
Moss, William Washburn, A.B. (*Brown Univ.*) 1894, A.M. (*ibid.*) 1895,	*Providence, R.I.*	P. 4.
Munro, Fayette Smith, A.B. (*Colgate Univ.*) 1895,	*Camillus, N. Y.*	P. 7.
Niles, George Caspar, A.B. 1894,	*Boston,*	301 Beacon St., [Boston.
Ogden, James Matlock, PH.B. (*DePauw Univ.*) 1894,	*Delaware, O.*	43 Irving St.
Ordway, George Theodore, A.B. (*Bowdoin Coll.*) 1896,	*Boston,*	508 Columbus Ave., Boston.
Palfrey, John Gorham, A.B. 1896,	*Boston,*	88 Beacon St., Boston.
Parish, Charles Osborn, A.B. (*Lake Forest Univ.*) 1895, A.M. (*Univ. of Chicago*) 1896,	*Clarinda, Ia.*	P. 15.
Phipps, John Shaffer, PH.B. (*Yale Univ.*) 1896,	*Pittsburgh, Pa.*	Winthrop 5.
Ratcliffe, Cummins, A.B. (*Vanderbilt Univ.*) 1896,	*Little Rock, Ark.*	1686 Cambridge St.
Ross, Robert Edwin, A.B. (*Princeton Univ.*) 1895,	*Chicago, Ill.*	Winthrop 24.
Sanborn, Clifford Bartlett, S.B. (*Mass. Inst. Tech.*) 1895,	*Norwood,*	24 Farwell Pl.
Slattery, Francis Edward, A.B. (*Georgetown Univ.*) 1896,	*So. Boston,*	520 Broadway, So. Boston.
Smith, Fitz-Henry, Jr., A.B. 1896,	*Boston,*	W. H. 1.
Sprague, Rufus Bates, A.B. 1897,	*Boston,*	Westmorly 47.
Stearns, Joseph Tuttle, A.B. (*Univ. of Vermont*) 1896,	*Burlington, Vt.*	27 Mellen St.
Strong, Marvin Herbert, A.B. (*Union Univ.*) 1896,	*Schenectady, N. Y.*	40 Kirkland St.

THIRD YEAR (*continued*).

Thayer, Henry Holmes, A.B. 1896,	*Worcester*,	W. 31.
Thomas, Arthur Frank Stockdale, A.B. 1897,	*Salt Lake City, Utah*,	P. 35.
Thomas, George William, A.B. (*Bates Coll.*) 1896,	*Lewiston, Me.*	92 Wendell St.
Thorne, Samuel, Jr., A.B. (*Yale Univ.*) 1896,	*New York, N. Y.*	Winthrop 5.
Tirrell, James Austin, A.B. 1897,	*Rockland*,	32 Mellen St.
Train, Arthur Cheney, A.B. 1896,	*Boston*,	227 Marlboro St., Boston.
Walcott, Robert, A.B. 1895,	*Cambridge*,	11 Waterhouse St.
Walker, George Albert, Jr., A.B. 1894,	*W. Roxbury*,	D. 27.
Walling, Everett Lewis, A.B, (*Brown Univ.*) 1896,	*Woonsocket, R.I.*	107 Central St., [Auburndale.
Walz, William Emanuel, A.B. (*Northwestern Coll.*) 1880, A.M. (*ibid.*) 1882,	*Cambridge*,	39 Ellery St.
Weston, Thomas, Jr., A.B. 1895,	*Newton*,	76 Franklin St., [Newton.
Williams, Charles Frederick, A.B. (*Princeton Univ.*) 1896,	*New York, N. Y.*	W. H. 31.
Willock, Curtis Moore, A.B. (*Princeton Univ.*) 1896,	*Allegheny, Pa.*	P. 33.
Woodman, Julian Cushman, A.B. (*Bates Coll.*) 1894,	*Melrose*,	35 Bellevue Ave., [Melrose.

SECOND YEAR.

Abele, George Washington, A.B. 1897,	*Roxbury*,	81 Thornton St., [Roxbury.
Allen, Arthur Moulton, A.B. (*Brown Univ.*) 1897,	*Providence, R.I.*	65 Hammond St.
Allen, Henry Woodward, A.B. (*Trinity Coll.*) 1897,	*Pittsfield*,	1599 Mass. Ave.
Bacon, Leonard Beaumont, A.B. (*Yale Univ.*) 1896,	*Rochester, N. Y.*	54 Garden St.
Balch, Francis Noyes, A.B. 1896, A.M. 1897,	*Jamaica Plain*,	Winthrop 3.
Barker, Ralph Andrews, A.B. (*Yale Univ.*) 1897,	*Calais, Me.*	13 Kirkland Pl.
Bass, Lyman Metcalfe, A.B. (*Yale Univ.*) 1897,	*Denver, Colo.*	Winthrop 30.
Bassett, Josiah Colby, A.B. (*Colby*		

SECOND YEAR (*continued*).

Univ.) 1895,	*Winslow, Me.*	5 Wendell St.
Batchelder, Charles Hull, A.B. 1897, A.M. 1898,	*Portsmouth, N.H.*	53 Putnam Ave.
Bayley, Frank Sawyer, A.B. 1897,	*Denver, Colo.*	524 Tremont St., Boston.
Beale, Arthur Messinger, A.B. 1897,	*Dorchester,*	550 Washington St., [Dorchester.
Bill, Frederick Ledyard, A.B. (*Amherst Coll.*) 1895,	*Paxton,*	55 Hammond St.
Blagden, Linzee, A.B. 1896,	*New York, N.Y.*	Claverly 21.
Blakemore, Arthur Walker, A.B. 1897,	*Newton,*	120 Church St., [Newton.
Bolster, Stanley Marshall, A.B. 1897,	*Roxbury,*	H'y 8. [Boston.
Bradlee, Edward Chamberlin, A.B. 1894,	*Boston,*	113 Beacon St.,
Bradley, Daniel Henry, A.B. 1897,	*Somerville,*	19 Concord Ave., [Somerville.
Briggs, Fred Emerson, A.B. (*Brown Univ.*) 1897,	*Attleboro,*	43 Irving St.
Buell, Henry Douglas, A.B. 1897,	*Rochester, N.Y.*	Gannett 7.
Bumpus, Everett Chauncey, A.B. 1897,	*Quincy,*	W. H. 42.
Burden, Isaiah Townsend, Jr., A.B. 1897,	*New York, N.Y.*	60 Brattle St.
Burns, William Adams, A.B. (*Williams Coll.*) 1897,	*Pittsfield,*	1727 Cambridge St.
Bygrave, Hilary Robert, A.B. 1898,	*Belmont,*	Common St., [Belmont.
Byrd, William, A.B. 1897,	*New York, N.Y.*	W. H. 4.
Campbell, Morton Carlisle, A.B. (*Wash. and Jeff. Coll.*) 1896,	*Cambridge, O.*	71 Hammond St.
Cannon, William Cornelius, PH.B. (*Alfred Univ.*) 1894,	*Andover, N.Y.*	48 Irving St.
Carpenter, Edward Neher, A.B. (*Cornell Univ.*) 1897,	*Troy, N.Y.*	48 Irving St.
Cavanagh, Thomas Tyrone, A.B. (*Notre Dame Univ.*) 1897,	*Chicago, Ill.*	48 Holyoke St.
Choate, Joseph Hodges, Jr., A.B. 1897,	*New York, N.Y.*	Apley 3.
Colvin, Henry Grattan, A.B. (*Univ. of Georgia*) 1897,	*Atlanta, Ga.*	H'ke 2. [Boston.
Conant, Harry Winthrop, A.B. (*Amherst Coll.*) 1897,	*Boston,*	421 Mass. Ave.,

SECOND YEAR (*continued*).

Cooper, Garrett DeGraff, PH.B. (*De Pauw Univ.*) 1897,	*Chicago, Ill.*	40 Kirkland St.
Cooper, James Horatio, A.B. (*De Pauw Univ.*) 1895, A.B. (*Harvard Univ.*) 1897,	*Terre Haute, Ind.*	40 Kirkland St.
Corbett, Nicholas Desmond, A.B. (*Boston Coll.*) 1897,	*Dorchester,*	[Dorchester. 12 Pleasant St.,
Cotton, Joseph Potter, Jr., A.B. 1896, A.M. 1897,	*Newport, R.I.*	Hilton A.
Cotton, William Dudley, Jr., A.B. 1897,	*Roxbury,*	77 Walnut Park,
Coughlan, George Rice, A.B. (*Brown Univ.*) 1897,	*Adams, N.Y.*	[Roxbury. 65 Hammond St.
Cresap, Ernest Boyd, A.B. 1897,	*Uhrichsville, O.*	32 Putnam Ave.
Cronin, Charles Henry, A.B. 1897,	*Boston,*	13 Weld Hill St.,
Cross, Harry Parsons, A.B. (*Yale Univ.*) 1896,	*Wakefield, R. I.*	[Boston. Hubbard Park.
Curley, Charles Fallon, A.B. (*Georgetown Univ., D. C.*) 1897,	*Wilmington, Del.*	1734 Cambridge St.
Davis, Malcolm Brooks, A.B. 1897,	*Cambridge,*	8 Clinton St.
Davis, Percy Boyd, PH.B. (*Univ. of Chicago*), 1897,	*Chicago, Ill.*	10 Frisbie Pl.
Davis, Robert Charles, A.B. 1897,	*Fall River,*	3 Sumner St.
Devlin, James Henry, Jr., A.B. (*Boston Coll.*) 1897,	*Allston,*	596 Cambridge St.,
Dexter, William Endicott, A.B. 1897,	*Brookline,*	[Allston. Little's 20.
Dickinson, Charles, A.B. 1896,	*Brookline,*	W. H. 1.
Dolan, Arthur Walter, A.B. (*Boston Coll.*) 1897,	*Charlestown,*	[Charlestown. 30 Rutherford Ave.,
Drury, George Peters, A.B. 1897,	*Waltham,*	Linden St., Waltham.
Ellis, Challen Blackburn, A.B. (*Univ. of Cincinnati*) 1898,	*Covington, Ky.*	P. 26.
Ely, Moses, A.B. 1896,	*Newburgh, N. Y.*	50 Buckingham St.
Endicott, Henry, Jr., A.B. 1897,	*Boston,*	H'y 16.
Essig, Erskine Birch, A.B. (*Univ, of Pennsylvania*) 1897,	*Spokane, Wash.*	3 Sumner St.
Esty, Robert Pegram, A.B. (*Amherst Coll.*) 1897,	*Amherst,*	19 Rutland St.
Fairbanks, Hiland Lockwood, A.B. (*Bowdoin Coll.*) 1895,	*Bangor, Me.*	49 Oxford St.

SECOND YEAR (*continued*).

Fife, Joseph Paull, A.B. (*Leland Stanford Jr. Univ.*) 1896,	*Pasadena, Cal.*	3 Sumner St.
Fitzgerald, Thomas Francis, A.B. (*Yale Univ.*) 1897,	*Charlestown,*	15 Lexington St., [Charlestown.
Fogarty, Francis William, A.B. (*Boston Coll.*) 1897,	*Roxbury,*	80 W. Cottage St., Roxbury.
Fox, Edward Winslow, A.B. 1898,	*Portland, Me.*	473 Broadway.
Frame, John Musser, A.B. (*Princeton Univ.*) 1897,	*Reading, Pa.*	55 Hammond St.
Friedman, Herbert Jacob, A.B. 1897,	*Chicago, Ill.*	41A Irving St.
Frost, Samuel Tufts, A.B. 1898,	*Roxbury,*	P. 6.
Gaskill, Nelson Burr, A.B. (*Princeton Univ.*) 1896,	*Mt. Holly, N.J.*	20 St. Botolph St., [Boston.
Gasser, Roy Cullen, S.B. (*Ohio Wesleyan Univ.*) 1894,	*Paulding, O.*	16 Carver St.
Goodrich, Clinton Burr, A.B. (*Williams Coll.*) 1897,	*No. Adams,*	1727 Cambridge St.
Goodwin, Joseph William, Jr., A.B. 1895,	*Wolfboro, N.H.*	1680 Cambridge St.
Gordon, George, A.B. (*Ind. Univ.*) 1890,	*Cabin Hill, N.Y.*	18 Leonard Ave.
Gratwick, Fred Coleman, A.B. 1897,	*Buffalo, N.Y.*	60 Brattle St.
Graver, Albert Brooks, A.B. (*Princeton Univ.*) 1897,	*Oakmont, Pa.*	Winthrop 1.
Gray, Henry Gunther, A.B. 1897, A.M. 1898,	*New York, N.Y.*	W. H. 29.
Green, Edward James, A.B. 1897,	*Jamestown, N.Y.*	1727 Cambridge St.
Greene, Jerome Davis,	*Cambridge,*	Wadsworth 11.
Harkness, Frank Edgerton, A.B. (*Amherst Coll.*) 1896,	*Chicago, Ill.*	Winthrop 26.
Hart, William Augustus, A.B. (*Yale Univ.*) 1897,	*New Haven, Conn.*	Winthrop 21.
Hastings, George Bulkley, A.B. 1897,	*Boston,*	Brookline Ave., [Boston.
Hayward, Harry Woodford, A.B. (*Trinity Coll.*) 1897,	*Presque Isle, Me.*	1134 Mass. Ave.
Hendrick, Frank, A.B. 1897,	*Boston,*	G. 3.
Hester, Oran Thomas, A.B. (*Kansas Univ.*) 1897,	*Haviland, Kan.*	12 Howland St.
Hills, George Ernest, A.B. 1897,	*Boston,*	Beck 33.

SECOND YEAR (*continued*).

Hitchcock, Reuben, PH.B. (*Yale Univ.*) 1897,	*Cleveland, O.*	Winthrop 18.
Huntington, John Perit, A.B. (*Williams Coll.*) 1894,	*Norwich, Conn.*	W. H. 23.
Jackman, Ralph Willwarth, B.L. (*Univ. of Wis.*) 1897,	*Janesville, Wis.*	Winthrop 11.
Jenkins, Michael Ernest, A.B. (*Johns Hopkins Univ.*) 1897,	*Baltimore, Md.*	Winthrop 6.
Kennard, William Wentworth, A.B. 1897,	*Somerville,*	14 Arlington St., [Somerville.
Kimbley, Frank Ray, A.B. (*Yale Univ.*) 1897,	*Owensboro, Ky.*	Winthrop 7.
Kinnicutt, Francis Harrison, A.B. 1897,	*New York, N. Y.*	H'y 16.
Ledyard, Henry, A.B. (*Yale Univ.*) 1897,	*Detroit, Mich.*	Winthrop 30.
Letton, Harold Willis, PH.B. (*Yale Univ.*) 1897,	*Chicago, Ill.*	Winthrop 22.
Lewis, Arthur Gardner, A.B. 1896, A.M. 1897,	*Chicago, Ill.*	391 Harvard St.
Lewis, John Hart, A.B. 1895, A.M. 1896,	*St. Albans, Vt.*	Winthrop 10.
McIntire, Stephen Andrew, A.B. 1893,	*Pawtucket, R.I.*	1595 Mass. Ave.
McWilliams, Roy, A.B. (*Yale Univ.*) 1897,	*Chicago, Ill.*	Winthrop 7.
Mahoney, Flourence Joseph, A.B. 1897,	*Hopkinton,*	1810 Mass. Ave.
Mason, Howard Curry, A.B. 1898,	*Boone, Ia.*	W. H. 14.
Mee, John Hubert, PH.B. (*Univ. of California*) 1897,	*San Francisco, Cal.*	C't 46.
Merriam, Joseph Edwin, A.B. (*Amherst Coll.*) 1896,	*Greenville, N.H.*	40 Irving St.
Monroe, Arthur, A.B. (*Amherst Coll.*) 1897,	*Spencer,*	W. 53.
Moore, John Tomys, A.B. (*Princeton Univ.*) 1897,	*Arnold, Pa.*	P. 33.
Morrill, Arthur Putnam, PH.B. (*Yale Univ.*) 1896,	*Concord, N.H.*	5 Wendell St.
Morrill, Frank Nash, A.B. 1897,	*Hiawatha, Kans.*	Lawrence 29.
Morse, Herbert Richardson, A.B. 1898,	*W. Roxbury,*	55 Hastings St., W. Roxbury.

SECOND YEAR (*continued*).

Mulberger, Arthur, A.B. (*Univ. of Wisconsin*) 1897,	*Watertown, Wis.*	381 Harvard St.
Munro, Willis, A.B. 1896,	*Buffalo, N. Y.*	Winthrop 3.
Murphy, Daniel Fenton, A.B. 1897,	*Thompsonville, Conn.*	Little's 20.
Neal, John Frederick, A.B. 1897,	*Cambridge,*	28 Holyoke St.
Newman, Thomas Jefferson, B.L. (*State Univ. of Missouri*) 1897,	*Mt. Vernon, Mo.*	1667 Cambridge St.
Noble, John, Jr., A.B. 1897,	*Roxbury,*	W. H. 26.
O'Brien, Lewis Ogden, A.B. 1897,	*New York, N. Y.*	W. H. 49.
O'Brion, William Lewis, A.B. (*Dartmouth Coll.*) 1897,	*Allston,*	47 Gardner St., Allston.
Olds, Robert Edwin, A.B. 1897,	*St. Paul, Minn.*	D. 23.
Overholt, Karl Frick, A.B. (*Wooster Univ.*) 1897,	*Wooster, O.*	71 Hammond St.
Parker, William Thornton, Jr., S.B. (*Mass. Inst. Tech.*) 1897,	*Springfield,*	T. 14.
Patch, Isaac, A.B. (*Amherst Coll.*) 1897,	*Gloucester,*	19 Rutland St.
Patrick, Henry Beveridge, A.B. (*Amherst Coll.*) 1896,	*Newtonville,*	Newtonville.
Peaks, Francis Chadbourne, A.B. (*Bowdoin Coll.*) 1896,	*Dover, Me.*	5 Wendell St.
Pender, Horace Gibson, A.B. (*Dartmouth Coll.*) 1897,	*Portsmouth, N.H.*	5 Wendell St.
Perry, Drake Thorndyke, A.B. 1897,	*Cleveland, O.*	P. 23.
Pettigrew, Bertrand Linwood, A.B. (*Bates Coll.*) 1895,	*Lewiston, Me.*	92 Wendell St.
Phelan, Michael Francis, A.B. 1897,	*Lynn,*	H'ke 14.
Pierce, Charles Sumner, A.B. 1895,	*Milton,*	Milton.
Poland, Willard Norman, A.B. 1897,	*W. Roxbury,*	C. 25.
Potts, Joseph, A.B. 1897,	*Kansas City, Mo.*	H. 19.
Pratt, John Teele, A.B. (*Amherst Coll.*) 1896,	*Brooklyn, N. Y.*	Winthrop 26.
Price, Wilson Clark, A.B. (*Leland Stanford Jr. Univ.*) 1897,	*Jamestown, N. Y.*	3 Sumner St.
Robbins, Reginald Lauran, A.B. 1897,	*Hingham,*	H. 31.

SECOND YEAR (*continued*).

Robinson, Sanford, A.B. (*Williams Coll.*) 1896,	*No. Adams,*	D. H. 1.
Rollins, Weld Allen, A.B. (*Dartmouth Coll.*) 1897,	*Portland, Me.*	1683 Cambridge St.
Rumsey, William Lacy, A.B. 1897,	*Wolcott, N. Y.*	G. 14.
Ryan, Charles Patrick, A.B. (*Holy Cross Coll.*) 1897,	*Fall River,*	63 Oxford St.
Sage, Dean, Jr. A.B. (*Yale Univ.*) 1897,	*Albany, N. Y.*	W. H. 29.
Sawin, Fred Dana, A.B. (*Dartmouth Coll.*) 1898,	*E. Watertown,*	[E. Watertown. 45 Arlington St.,
Schuyler, George Hayward, A.B. (*Yale Univ.*) 1896,	*Pana, Ill.*	Winthrop 1.
Scott, Arnold, A.B. 1897,	*Newton,*	H'y 9.
Scott, Henry Russell, A.B. 1897,	*Burlington, Ia.*	P. 49.
Scott, Wilbur Allen, A.B. (*Brown Univ.*) 1897,	*Diamond Hill, R. I.*	1683 Cambridge St.
Shaw, Henry Bigelow, PH.B. (*Univ. of Vermont*) 1896,	*Burlington, Vt.*	Winthrop 32.
Shedd, William Holmes, A.B. 1896,	*Malden,*	M. 58.
Smith, John Duke, A.B. (*Yale Univ.*) 1897,	*Andover,*	Craigie 408.
Smith, Maxwell Tappan, A.B. 1897,	*Auburn, Me.*	C. 20.
Sprague, Rufus William, Jr., A.B. 1896,	*Charlestown,*	407 Main St., [Charlestown.
Stackpole, Pierpont Langley, A.B. 1897,	*Boston,*	Lawrence 21.
Stanley, Richard Balkam, A.B. (*Bates Coll.*) 1897,	*Lewiston, Me.*	12 Kirkland Pl.
Stickney, Albert, Jr.	*New York, N. Y.*	10 Appian Way.
Sullivan, John Benjamin, Jr., A.B. 1897,	*Taunton,*	W. H. 42.
Sumner, Graham, A.B. (*Yale Univ.*) 1897,	*New Haven, Ct.*	Brewer 9.
Tate, Dale Stouffer, A.B. (*Yale Univ.*) 1897,	*Pittsburgh, Pa.*	Winthrop 28.
Taylor, Charles Langhorn, S.B. (*Univ. of Pennsylvania*) 1897,	*Oakford, Pa.*	W. H. 32.

SECOND YEAR (*continued*).

Thacher, Archibald Gourlie, A.B. 1897,	*Boston,*	W. H. 4.
Thomas, Victor Sumner, A.B. 1895, A.M. 1896,	*Wilmington, Del.*	65 Hammond St.
Thornley, William Henry, Jr., PH.B. (*Brown Univ.*) 1897,	*Pawtucket, R.I.*	59 Blodgett Ave.
Tirrell, Prince Henry, A.B. (*Yale Univ.*) 1897,	*So. Weymouth,*	P. 19.
Tufts, Theodore Appleton, A.B. (*Holy Cross Coll.*) 1897,	*Beverly,*	1673 Cambridge St.
Twombly, Howland, A.B. (*Yale Univ.*) 1896,	*Newton,*	44 Franklin St., Newton.
Vann, Irving Dillaye, A.B. (*Yale Univ.*) 1897,	*Syracuse, N.Y.*	Winthrop 17.
Vincent, William Howard, A.B. 1897,	*Winthrop,*	Winthrop.
Walcott, Philip Keyes, A.B. 1897,	*Concord,*	Wadsworth 7.
Walsh, Joseph Patrick, A.B. (*Boston Coll.*) 1897,	*Boston,*	22 Kendall St., [Boston.
Warren, Edward Henry, A.B. 1895, A.M. (*Columbia Univ.*) 1896,	*Cambridge,*	Craigie 503.
Warren, Joseph, A.B. 1897,	*Boston,*	58 Beacon St., [Boston.
Wells, Edgar Huidekoper, A.B. 1897,	*Boston,*	16 Hereford St., [Boston.
Whipple, George Harding, PH.B. (*Univ. of California*) 1897,	*San Francisco, Cal.*	C't 46.
Wickham, Thomas Youngs, Jr., A.B. (*Princeton Univ.*) 1896,	*Ainsworth, Ia.*	12 Howland St.
Wilbour, William French, A.B. 1896,	*Little Compton, R.I.*	W. H. 9.
Williams, Earnest Porte, A.B. 1895,	*Bellefontaine, O.*	C't 24.
Wilson, John McCalmont, A.B. (*Bucknell Coll.*) 1897,	*Franklin, Pa.*	W. H. 15.
Wilson, Worrall, A.B. (*Yale Univ.*) 1897,	*Colorado Springs, Colo.*	Winthrop 28.
Winthrop, Beekman, A.B. 1897,	*New York, N.Y.*	Beck 3.
Woodworth, Edward Knowlton, L.B. (*Dartmouth Coll.*) 1897,	*Concord, N.H.*	5 Wendell St.

SECOND YEAR (*continued*).

Wright, Harry Manville, A.B. (*Univ. of California*) 1894,	*Berkeley, Cal.*	S. 15.
Wrightington, Sydney Russell, A.B. 1897,	*Fall River,*	42 Kirkland St.
Wyman, Bruce, A.B. 1896, A.M. 1897,	*Hyde Park,*	W. 37.
Yantis, Samuel Stewart, A.B. (*Princeton Univ.*) 1897,	*Poplar Plains, Ky.*	23 Mellen St.

FIRST YEAR.

Abbott, James Marland, A.B. 1898,	*Lowell,*	M. 57.
Adams, George Edward, (*Harvard Coll. Senior*),	*Quincy,*	H. 4.
Adams, Karl, A.B. 1898,	*Boston,*	Read's 6.
Ames, Frederick Lothrop, A.B. 1898,	*Boston,*	306 Dartmouth St., [Boston.
Arnold, Frederick William, Jr., A.B. (*Brown Univ.*) 1898,	*Providence, R.I.*	P. 47.
Arter, Charles Kingsley, A.B. (*Amherst Coll.*) 1898,	*Cleveland, O.*	1599 Mass. Ave.
Bacon, James Frederick, A.B. (*Williams Coll.*) 1898,	*Pittsfield,*	48 Irving St.
Baker, Benjamin Standish, A.B. 1897,	*Cambridge,*	D. 41.
Baldwin, Arthur Douglas, A.B. (*Yale Univ.*) 1898,	*Haiku, H.I.*	60 Brattle St.
Bancroft, Hugh, A.B. 1897, A.M. 1898,	*Cambridge,*	5 Putnam Ave.
Barker, Burt Brown, A.B. (*Univ. of Chicago*) 1897,	*Salem, Ore.*	7 Wendell St.
Barnard, Charles Alanson, A.B. 1898,	*Plattsburgh, N.Y.*	29 Ware St.
Barry, William Henry, A.B. (*Holy Cross Coll.*) 1898,	*Nashua, N.H.*	23 Mellen St.
Bartlett, Joseph Warren, A.B. (*Dartmouth Coll.*) 1898,	*Boston,*	1208 Mass. Ave.
Batchelder, John Thiery, (*Harvard Coll. Senior*),	*So. Boston,*	1137 Mass. Ave.
Baxter, Percival Proctor, A.B. (*Bowdoin Coll.*) 1898,	*Portland, Me.*	Felton 13.

FIRST YEAR (*continued*).

Beecher, Norman Buckingham, A.B. (*Yale Univ.*) 1898,	*Hillsboro, O.*	126 Mt. Auburn St.
Beer, Scott Eugene, A.B. (*Tulane Univ.*) 1897, A.B. (*Harvard Univ.*) 1898,	*New Orleans, La.*	42 Kirkland St.
Best, Louis Albert, (*Harvard Coll. Senior*),	*Cambridge,*	891 Mass. Ave.
Bonner, Marion Lee, S.B. (*Marion Military Inst.*) 1893, A.B. (*Univ. of Virginia*) 1898, A.M. (*ibid.*) 1898,	*Sandersville, Miss.*	371 Harvard St.
Bowker, Horace, A.B. 1898,	*Boston,*	Hilton 14.
Bradbury, Frank Emerson, A.B. (*Bowdoin Coll.*) 1896,	*No. Freeman, Me.*	49 Oxford St.
Brent, Harry Kelly, A.B. 1898,	*Lexington, Ky.*	Craigie 506.
Briggs, Frankland, A.B. (*Princeton Univ.*) 1898,	*Trenton, N.J.*	C't 7.
Bristol, Leland Emerson, A.B. 1898,	*Choteau, Mont.*	76 Hammond St.
Brooks, James Coffinberry, A.B. (*Yale Univ.*) 1898,	*Cleveland, O.*	Winthrop 9.
Brown, Earle, A.B. 1895,	*Worcester,*	11 Sumner St.
Brown, Edward Bangs, (*Harvard Coll. Senior*),	*W. Medford,*	W. Medford.
Brown, Laurence Allyn, A.B. 1898,	*Roxbury,*	23 Wabon St., Roxbury.
Buck, Seaver Burton, A.B. 1898,	*E. Milton,*	H. 14.
Burchard, Roswell Beebe, A.B. (*Coll. of the City of New York*) 1880,	*Little Compton, R.I.*	45 Bay State Road, Boston.
Burnet, Jacob Burnet, A.B. (*Yale Univ.*) 1898,	*Cincinnati, O.*	W. H. 41.
Butterworth, Louis Henry, A.B. (*Yale Univ.*) 1898,	*Brookfield,*	17 Hancock St., Boston.
Callahan, Cornelius Murtogh, A.B. (*Williams Coll.*) 1898,	*Norwood,*	Norwood.
Campbell, James Marie, A.B. (*Holy Cross Coll.*) 1898,	*Dorchester,*	23 Mellen St.
Carney, Francis Joseph, A.B. (*Boston Coll.*) 1898,	*Cambridge,*	263 Putnam Ave.
Carroll, Charles, A.B. (*Brown Univ.*) 1898,	*Providence, R.I.*	Providence, R. I.

FIRST YEAR (*continued*).

Case, Frederick Teague, A.B. 1898,	*Plainfield, N.J.*	Gannett 6.
Chandler, James Russell, A.B. (*Dartmouth Coll.*) 1898,	*Worcester,*	1208 Mass. Ave. [Boston.
Chandler, Whitman Mitchell, A.B. 1898,	*Jamaica Plain,*	346 Beacon St.,
Chickering, Allen Lawrence, A.B. (*Univ. of California*) 1898,	*Oakland, Cal.*	16 Oxford St.
Childs, Edwin Otis, Jr. (*Harvard Coll. Senior*), *	*Newton,*	48 Richardson St.,
Chisholm, Frederic George,	*Dorchester,*	T. 21. [Newton.
Collins, Samuel Wilson, A.B. (*Leland Stanford Jr. Univ.*) 1895, A.M. (*ibid.*) 1896,	*Palo Alto, Cal.*	1653 Cambridge St.
Cook, Carleton Sprague, (*Harvard Coll. Senior*),	*New York, N. Y.*	H'y 15.
Cordova, Julian Dana de, A.B. 1898,	*Boston,*	333 Commonwealth [Ave., Boston.
Cox, Sherman L, A.B. (*Knox Coll.*) 1895,	*Rock Island, Ill.*	18 Sumner St.
Coyne, Bartholomew Bernard, A.B. (*Boston Coll.*) 1898,	*Sterling,*	32 Erie St.
Crow, Will Henry, A.B. (*Leland Stanford Jr. Univ.*) 1898,	*Redwood City, Cal.*	49 Wendell St.
Crowell, Robert Henry, A.B. (*Yale Univ.*) 1898,	*Cleveland, O.*	Craigie 501.
Cutter, Charles Winthrop, A.B. 1898,	*Brookline,*	T. 9.
Dana, John Fessenden, A.B. (*Bowdoin Coll.*) 1898,	*Portland, Me.*	96 Prescott St.
Daniels, George Emery, A.B. (*Tufts Coll.*) 1898,	*Franklin,*	65 Hammond St.
Dennis, William Cullen, A.B. (*Earlham Coll.*) 1896, A.B. (*Harvard Univ.*) 1897, A.M. (*ibid.*) 1898,	*Richmond, Ind.*	1750 Cambridge St.
Desmond, Walter Joseph, (*Harvard Coll. Senior*),	*Worcester,*	S. 20.
Dexter, Lemuel LeBaron, A.B. 1898,	*Mattapoisett,*	H'y 21.
Diamond, William Carrell, A.B. (*Georgetown Univ.*) 1898,	*Gaithersburg, Md.*	1691 Cambridge St.

FIRST YEAR (*continued*).

Dillaway, George Lincoln,	*Watertown*,	31 Summer St., [Watertown.
Donham, Wallace Brett, A.B. 1898,	*Rockland*,	P. 56.
Dorman, William Edwin, A.B. 1898,	*Lynn*,	157 Ocean St., [Lynn.
Dorr, Goldthwaite Higginson, A.B. 1897,	*Orange, N.J.*	123 Oxford St.
Draper, Arthur Joy, A.B. (*Yale Univ.*) 1897,	*Hopedale*,	35 Ellery St.
DuBois, Arthur, A.B. 1898,	*W. New Brighton, N.Y.*	W. H. 38.
Dunbar, Ralph Walton, A.B. (*Williams Coll.*) 1898,	*Brookline*,	Brookline.
Dyar, Fred Kingman, S.B. (*Amherst Coll.*) 1898,	*Washington, D.C.*	1599 Mass. Ave.
Dyer, John Lathrop, (*Harvard Coll. Senior*),	*Cambridge*,	25 Mt. Pleasant St.
Ensign, Charles Sidney, Jr. (*Harvard Coll. Senior*),	*Newton*,	48 Billings Pk., [Newton.
Esty, Edward Tuckerman, A.B. (*Amherst Coll.*) 1897,	*Amherst*,	19 Rutland St.
Evans, John Duncan, A.B. (*Western Reserve Univ.*) 1897,	*Youngstown, O.*	467 Broadway.
Fagnant, Aloysius Joseph, A.B. (*Holy Cross Coll.*) 1898,	*Springfield*,	23 Mellen St.
Fairweather, Jack Hall Alliger Lee, A.B. (*Univ. of New Brunswick*) 1898,	*Rothesay, N.B.*	9 Story St.
Ferris, Emery Leroy, A.B. (*Miami Univ.*) 1898,	*Hillsboro, O.*	23 Irving St.
Fitzgerald, Cornelius Gregory, (*Harvard Coll. Senior*),	*Roxbury*,	501 Warren St., Roxbury.
Flagg, Charles Jewett, A.B. 1898,	*Holliston*,	Little's 16.
Fletcher, Henry, A.B. (*Yale Univ.*) 1898,	*Brooklyn, N.Y.*	Winthrop 29.
Fletcher, Hewitt Grenville, A.B. (*Amherst Coll.*) 1897,	*Northampton*,	40 Irving St.
Forbes, Joseph Dunderdale, (*Harvard Coll. Senior*),	*Morris Plains, N.J.*	Dunster 44.
Ford, Chester William, A.B. 1898,	*Rockland*,	1132 Mass. Ave.
Fosdick, Frederick Woodbury, A.B. (*Amherst Coll.*) 1898,	*Fitchburg*,	6 Ashton Pl.
Fowler, Henry Wood, A.B. 1898,	*Worcester*,	H'y 7.
Fuller, Samuel Lester, A.B. 1898,	*Andover*,	Read's 7.

FIRST YEAR (*continued*).

Fullerton, Edward Dwight, A.B. 1898,	*Brockton*,	H. 12.
Furbish, Samuel Benson, S.B. (*Amherst Coll.*) 1898,	*Brunswick, Me.*	6 Ashton Pl.
Gammons, John Ashley, PH.B. (*Brown Univ.*) 1898,	*New Bedford*,	1683 Cambridge St.
Garland, Francis Paul, A.B. 1898,	*Somerville*,	199 Beacon St., Somerville.
Gaskill, George Anthony, A.B. (*Brown Univ.*) 1898,	*Worcester*,	1683 Cambridge St.
Gay, Robert Harvey, A.B. (*Yale Univ.*) 1898,	*Burlington, Vt.*	Winthrop 19.
Gifford, Ralph Waldo, A.B. 1892,	*Cambridge*,	17 Wendell St.
Gillespie, Lawrence Lewis, A.B. 1898,	*New York, N. Y.*	Craigie 506.
Goodrich, Roy Sela, A.B. 1898,	*Phoenix, Ariz.*	Gannett 9.
Goodwin, Charles Archibald, A.B. (*Yale Univ.*) 1898,	*Hartford, Conn.*	Winthrop 27.
Gould, Horatio Clark, PH.B. (*Oberlin Coll.*) 1898,	*Mattoon, Ill.*	16 Howland St.
Greenhalge, Frederic Brandlesome, A.B. 1898,	*Lowell*,	H'y 7.
Grilk, Charles, A.B. 1898,	*Davenport, Ia.*	S. 23.
Gross, Charles Welles, A.B. (*Yale Univ.*) 1898,	*Hartford, Conn.*	W. H. 5.
Guillow, Louis Ezra, A.B. 1898,	*Gilsum, N. H.*	S. 2.
Hale, Eugene, Jr. A.B. (*Yale Univ.*) 1898,	*Ellsworth, Me.*	Winthrop 12.
Hale, William Browne, A.B. (*Yale Univ.*) 1898,	*Chicago, Ill.*	Winthrop 8.
Halle, Arthur Jay, A.B. 1898,	*Cleveland, O.*	1725 Cambridge St.
Hamilton, Charles Augustus, (*Harvard Coll. Senior*),	*Worcester*,	W. H. 3.
Hanson, Fernald Lester, A.B. 1898,	*Somerset*,	1750 Cambridge St.
Hawkins, William Herrick, A.B. 1898,	*Cambridge*,	53 Oxford St.
Hill, Donald Mackay, A.B. 1898,	*Brookline*,	H'y 12.
Hitchcock, William Harold, A.B. (*Amherst Coll.*) 1898,	*Fitchburg*,	371 Harvard St.
Hitt, Robert Stockwell Reynolds, A.B. (*Yale Univ.*) 1898,	*Washington, D. C.*	Winthrop 27.
Hoague, Theodore, A.B. 1898,	*Boston*,	75 Mt. Vernon St., Boston.

FIRST YEAR (*continued*).

Holbrook, Marshall Sumner, (*Harvard Coll. Senior*),	*Malden*,	T. 17.
Hollis, Samuel Hudson, A.B. 1898,	*Lynn*,	P. 24.
Holt, Frank Herbert Ford, (*Harvard Coll. Senior*),	*Cambridge*,	1 Langdon Sq.
Holt, Hermon, Jr., A.B. (*Dartmouth Coll.*) 1897,	*Claremont, N.H.*	5 Wendell St.
Howard, Robert Robinson, PH.B. (*Yale Univ.*) 1898,	*So. Orange, N.J.*	Winthrop 25.
Hubbard, Paul Mascarene, A.B. 1898,	*Boston*,	382 Marlborough St., [Boston.
Hudson, Gardner Kirk, A.B. (*Brown Univ.*) 1896, A.M. (*Columbia Univ.*) 1897,	*Fitchburg*,	P. 3.
Hurd, Lyman Eugene, (*Harvard Coll. Senior*),	*Salem*,	C't 14.
Huxford, Frederick William, A.B. (*Yale Univ.*) 1898,	*Stamford, Conn.*	Craigie 105.
Hyman, Mark, (*Harvard Coll. Senior*),	*New York, N.Y.*	Gannett 8.
Jackson, Warren Prescott, A.B. (*Yale Univ.*) 1898,	*Westboro'*,	Westboro'.
Jenkins, Charles Orlando, A.B. (*Yale Univ.*) 1894,	*Cleveland, O.*	D. 20.
Johnson, Denis David, (*Harvard Coll. Senior*),	*Dorchester*,	30 Sumner St., [Dorchester.
Johnson, Reginald Mansfield, A.B 1898,	*Andover*,	Apley 43.
Judson, Junius Royal, A.B. (*Yale Univ.*) 1898,	*Rochester, N.Y.*	126 Mt. Auburn St.
Kahn, Herbert Claud, A.B. (*Indiana Univ.*) 1897, (*Harvard Univ.*) A.B. 1898,	*Indianapolis, Ind.*	55 Trowbridge St.
Kellogg, Leroy DeWolf, A.B. (*Yale Univ.*) 1898,	*Chicago, Ill.*	126 Mt. Auburn St.
Kelly, Nathan Spaulding, A.B. 1898,	*Boston*,	P. 6.
Kenty, Clyde Brown, A.B. (*Wooster Univ.*) 1897,	*Lisbon, O.*	65 Hammond St.
Keogh, Joseph Leo, A.B. (*Boston Coll.*) 1898,	*Boston*,	72 Halleck St., [Boston.
Knox, James Lloyd,	*Newtonville*,	W. H. 51.

FIRST YEAR (*continued*).

Kohlmann, Hugo, A.B. (*Tulane Univ.*) 1898,	*New Orleans, La.*	40 Irving St.
Lamson, Clement Richmond, (*Harvard Coll. Senior*),	*Jamaica Plain,*	Ophir St., Jamaica [Plain.
Lauder, William, PH.B. (*Brown Univ.*) 1898,	*Norwalk, Conn.*	1208 Mass. Ave.
Lee, Ivy Ledbetter, A.B. (*Princeton Univ.*) 1898,	*St. Louis, Mo.*	43 Irving St.
Leen, Michael Edward, (*Harvard Coll. Senior*),	*Charlestown,*	19 Salem St., [Charlestown.
Lemann, Walter, A.B. (*Tulane Univ.*) 1897, A.B. (*Harvard Univ.*) 1898,	*New Orleans, La.*	42 Kirkland St.
Lewis, Liston Leone, PH.B. (*Cornell Univ.*) 1892,	*Canton, Pa.*	59 Brattle St.
Litchfield, Edward Hubert, (*Harvard Coll. Senior*),	*Brooklyn, N. Y.*	Claverly 45.
Lloyd, William Bross, A.B. 1898,	*Winnetka, Ill.*	H'ke 49.
Logan, Edward Lawrence, A.B. 1898,	*So. Boston,*	H'y 6.
McCombs, William Frank, A.B. (*Princeton Univ.*) 1898,	*Hamburg, Ark.*	54 Hammond St.
McGurk, William John, (*Harvard Coll. Senior*),	*North Adams,*	M. 26.
McIntyre, Moses Dwight, A.B. (*Univ. of Chicago*) 1898,	*Chicago, Ill.*	Felton 20.
McLaughlin, George Alfred, A.B. (*Boston Coll.*) 1898,	*Dorchester,*	5 Bruce St., Ashmont.
McVey, John Rankin, A.B. 1898,	*Dorchester,*	27 Freeport St., Dorchester.
Maroney, Edward James, A.B. (*Williams Coll.*) 1898,	*Springfield,*	41A Irving St.
Marsh, George Tracy, A.B. (*Yale Univ.*) 1898,	*Troy, N. Y.*	60 Brattle St.
Marshall, Herbert Camp, A.B. (*Ohio Wesleyan Univ.*) 1891, A.B. (*Harvard Univ.*) 1894, A.M. (*ibid.*) 1895,	*Zanesville, O.*	G. 29.
Martin, Orville Hayes, A.B. (*Univ. of Nebraska*) 1898,	*Lincoln, Neb.*	13 Mellen St.
Marvin, Langdon Parker, A.B. 1898,	*Albany, N. Y.*	Apley 42.

FIRST YEAR (*continued*).

Matthews, George Williams, A.B. 1896,	*Worcester*,	Randolph 7.
Mead, Benjamin Charles, A.B. 1896,	*Auburn, N. Y.*	G. 50.
Mehlinger, Albert, A.B. 1898,	*Roxbury*,	3 Woodville St., [Roxbury.
Merrell, Stanley Wilson, (*Harvard Coll. Senior*),	*Cincinnati, O.*	W. H. 2.
Metcalf, George Putnam, A.B. 1898,	*St. Paul, Minn.*	W. 20.
Monahan, Frank, A.B. (*Brown Univ.*) 1898,	*Boston*,	B'kline Ave. & Kenwood R'd, Boston.
Morgan, Daniel Edgar, A.B. (*Oberlin Coll.*) 1897,	*Oak Hill, O.*	16 Howland St.
Morrill, Joseph, A.B. 1896,	*Roxbury*,	10 Perrin St., Roxbury.
Morse, Tyler, A.B. 1898,	*Boston*,	Apley 41.
Moulton, Sherman Roberts, A.B. (*Dartmouth Coll.*) 1898,	*Randolph, Vt.*	61 Oxford St.
Newhall, Guy, A.B. 1898,	*Lynn*,	57 Silsbee Ave., Lynn.
Paine, Randolph, A.B. 1898,	*Denton, Tex.*	32 Mellen St.
Parke, Raymond Tasker, A.B. 1898,	*Lynn*,	P. 2.
Payne, Charles Thomas, A.B. (*Yale Univ.*) 1898,	*Cleveland, O.*	126 Mt. Auburn St.
Perry, George Bulkley, A.B. (*Yale Univ.*) 1898,	*Southport, Conn.*	Winthrop 31.
Pfirshing, George, PH.B. (*Univ. of Chicago*) 1898,	*Chicago, Ill.*	W. H. 32.
Plummer, Arthur James, A.B. 1894,	*Malden*,	322 Pleasant St., [Malden.
Pugh, James Thomas, A.B. (*Univ. of N. C.*) 1893, A.M. (*ibid.*) 1894, A.M. (*Harvard Univ.*) 1896,	*Morrisville, N. C.*	1691 Cambridge St.
Rice, John Clark, A.B. 1898,	*Boston*,	Read's 6. [St., Boston.
Richardson, Spencer Cumston, A.B. 1894,	*Boston*,	365 Marlborough
Ringwalt, Ralph Curtis, A.B. 1895,	*Mt. Vernon, O.*	52 Brattle St.
Robbins, Chandler, (*Harvard Coll. Senior*),	*Boston*,	W. H. 17.
Roberts, Watkins William, A.B. 1897,	*Lawrence*,	63 Gorham St.

FIRST YEAR (*continued*).

Robinson, Deen Lombard, (*Harvard Coll. Senior*),	*Chassell, Mich.*	C't 45.
Rodgers, James Otis, A.B. (*Yale Univ.*) 1898,	*Toledo, O.*	Winthrop 19.
Rogers, George Jackson, A.B. (*Univ. of Virginia*) 1897,	*Wheeling, W. Va.*	371 Harvard St.
Rosenthal, Stephen Brooks, A.B. 1898,	*New York, N. Y.*	T. 22.
Russell, James Porter, A.B. (*Tufts Coll.*) 1898,	*Farmington, Me.*	1691 Cambridge St.
Sargent, George McClure, (*Harvard Coll. Senior*),	*Magnolia,*	H'y 18.
Scudder, Colgate, A.B. (*Tulane Univ.*) 1896, A.M. (*ibid.*) 1898,	*New Orleans, La.*	54 Hammond St.
Sears, Loring Putnam, A.B. 1897, A.M. 1898,	*Cambridge,*	16 Avon St.
Sessler, David, A.B. (*Tulane Univ.*) 1897, A.B. (*Harvard Univ.*) 1898,	*New Orleans, La.*	96 Prescott St.
Shaw, James Ebenezer Norton, A.B. 1898,	*Mattapoisett,*	H'y 21.
Sheafe, Charles Minot, Jr., A.B. 1898,	*Seattle, Wash.*	S. 8.
Sheppard, William Trull, A.B. 1897,	*Springfield, Mo.*	P. 26.
Sherburne, John Henry, Jr., (*Harvard Coll. Senior*),	*Hingham,*	M. 11.
Shroder, William Jacob, A.B. (*Yale Univ.*) 1898,	*Cincinnati, O.*	P. 9.
Silberberg, Walter George, (*Harvard Coll. Senior*),	*Cincinnati, O.*	1750 Cambridge St.
Skeels, Lynn Charles, A.B. (*Oberlin Coll.*) 1896,	*Ravenna, O.*	49B Trowbridge St.
Smith, George Vivian, A.B. (*Princeton Univ.*) 1898,	*Lakewood, N.J.*	111 Hammond St.
Smith, Reuel Washburn, A.B. (*Bowdoin Coll.*) 1897,	*Auburn, Me.*	92 Wendell St.
Smith, St. John, A.B. 1898,	*Portland, Me.*	Randolph 1.
Snite, Francis Joseph, (*Harvard Coll. Senior*),	*Chicago, Ill.*	65 Hammond St.
Stanley, Harry Rufus, A.B. 1898,	*Lawrence,*	W. H. 9.

FIRST YEAR (*continued*).

Stanwood, Edward, Jr., A.B. (*Bowdoin Coll.*) 1898,	*Brookline,*	High St., Brookline.
Stearns, Harry Ney, (*Harvard Coll. Senior*),	*Cambridge,*	44 Walker St.
Stensland, Theodore, A.B. 1898,	*Chicago, Ill.*	Westmorly 44.
Stipp, Harley Hermann, PH.B. (*Iowa Coll.*) 1896, A.M. (*ibid.*) 1898,	*Grinnell, Ia.*	61 Gorham St.
Stone, Robert Bowditch, A.B. 1898,	*Boston,*	18 Chestnut St., [Boston.
Stout, Elmer William, S.B. (*Earlham Coll.*) 1896,	*Paoli, Ind.*	1750 Cambridge St.
Taintor, Giles, S.B. (*Mass. Inst. of Technology.*) 1887,	*Cambridge,*	11 Follen St.
Taylor, Frederic Richard, A.B. (*Univ. of New Brunswick*) 1896,	*Rothesay, N.B.*	9 Story St.
Taylor, George Burton, A.B. (*Yale Univ.*) 1897,	*Erie, Pa.*	Winthrop 15.
Teevens, John Joseph, Jr., A.B. 1898,	*So. Boston,*	87 P St., So. Boston.
Thurston, Edward Sampson, A.B. 1898,	*New York, N. Y.*	Claverly 40.
Tilden, Calvin Sylvester, A.B. 1898,	*So. Hanover,*	H. 17.
Tobey, George Oakes, Jr., A.B. 1898,	*Augusta, Me.*	1727 Cambridge St.
Trefethen, Daniel Bertrand, A.B. (*Amherst Coll.*) 1898,	*Portsmouth, N.H.*	10 Appian Way.
Tremain, Hadley Brown, A.B. (*King's Coll.*) 1899,	*Port Hood, C. B.*	104 Mt. Auburn St.
Trowbridge, Hayes Quincy, A.B. (*Yale Univ.*), 1898,	*New Haven, Conn.*	Winthrop 23.
Vanderpool, Wynant Davis, A.B. (*Princeton Univ.*) 1898,	*Morristown, N.J.*	48 Brattle St.
Vaughan, Walter Lewis, A.B. (*Yale Univ.*) 1898,	*Louisville, Ky.*	9 Francis Ave.
Wallace, George Young, Jr., A.B. (*Yale Univ.*) 1898,	*Salt Lake City, Utah,*	10 Frisbie Pl.
Ward, George Cabot, A.B. 1898,	*New York, N. Y.*	Warland 4.
Wardwell, Henry Fitch, A.B. 1898,	*Salem,*	D. 9.

First Year (*codtinued*).

Waterman, Curtis Harvey, PH.B. (*Oberlin Coll.*) 1896,	*Ravenna, O.*	10 Mellen St.
Waters, William Lee, A.B. (*Colby Univ.*) 1895,	*Denver, Colo.*	5 Wendell St.
Weaver, William Edgar, A.B. 1898,	*Saxton, Pa.*	C. 44.
Welch, Pierce Noble, Jr., A.B. (*Yale Univ.*) 1898,	*New Haven, Conn.*	W. H. 5.
Whipple, Lucian Adolphus, A.B. (*Univ. of Georgia*) 1898,	*Cochran, Ga.*	14 Shepard St.
White, Alfred Benson, A.B. (*Bowdoin Coll.*) 1898,	*Lewiston, Me.*	2 Gorham St.
White, Frank Owen, (*Harvard Coll. Senior*),	*Boston,*	M. 41.
Whitney, Payne, A.B. (*Yale Univ.*) 1898,	*New York, N. Y.*	Winthrop 12.
Wood, Clement Biddle, A.B. 1898,	*Conshohocken, Pa.*	W. H. 38.
Woodbridge, Francis, A.B. 1898.	*Cambridge,*	123 Oxford St.
Woodward, William, A.B. 1898,	*New York, N. Y.*	Claverly 16.
Worrall, Walter Laning, PH.B. (*Yale Univ.*) 1898,	*New York, N. Y.*	Felton 34.
Young, Stephen Emerson, A.B. (*Bowdoin Coll.*) 1898,	*Brunswick, Me.*	Felton 13.
Zanetti, Enrique, A.B. 1897,	*New York, N. Y.*	W. H. 50.

Special Students.

Beatty, William Henry, A.B. (*Univ. of Washington*) 1896,	*Seattle, Wash.*	C. 20.
Blackinton, Fred Lane, A.B. (*Iowa Coll.*) 1892,	*Chicago, Ill.*	4 Gorham St.
Boke, George Henry, PH.B. (*Univ. of California*) 1894,	*Berkeley, Cal.*	18 Bowdoin St.
Bolton, Reuben Howard, A.B. (*Findlay Coll.*) 1895,	*Everett,*	57 Central Ave., [Everett.
Brownlee, George Burr,	*St. Louis, Mo.*	H. 32.
Canby, Harry Beaver, A.B. (*Denison Univ.*) 1898,	*Dayton, O.*	371 Harvard St.
Capotosto, Antonio Alfred,	*Boston,*	348 Hanover St., [Boston.
Carr, Edward Galvin, A.B. (*Dartmouth Coll.*) 1897,	*Danvers,*	78 Oxford St.

SPECIAL STUDENTS (*continued*).

Cochems, Henry Frederick, B.L. (*Univ. of Wis.*) 1897,	*Sturgeon Bay, Wis.*	63 Gorham St.
Cross, Edward Winslow, A.B. (*Amherst Coll.*) 1897,	*Manchester, N.H.*	30 Irving St.
Cumming, Alexander, PH.B. (*Univ. of Mich.*) 1894,	*Oil City, Pa.*	49 Oxford St
Cunningham, Atkins Buie, A.B. 1897,	*Baltimore, Md.*	S. 17.
Cunningham, Joseph James, A.B. (*Seton Hall Coll.*) 1897,	*Providence, R.I.*	1673 Cambridge St.
Denison, Winfred Thaxter, A.B. 1896,	*Portland, Me.*	Hilton A.
Donham, Harold Gregory,	*Portland, Me.*	30 Irving St.
Doordon, Michael Francis, A.B. (*Mt. St. Mary's Coll.*) 1895, A.M. (*ibid.*) 1897,	*Wilmington, Del.*	21 Mellen St.
Gress, John Hart, S.B. (*Emory Coll.*) 1897,	*Atlanta, Ga.*	43 Irving St.
Hawker, Charles Simon, PH.B. (*Hamline Univ.*) 1895,	*Delano, Minn.*	1006 Mass. Ave.
Holliday, George Judson, LL.B. (*Centre Coll.*) 1897,	*Marion, S.C.*	1653 Cambridge St.
Houlden, Robert Taylor,	*Pittsburg, Pa.*	53 Wendell St.
Kain, George Hay, S.B. (*Penn. Coll.*) 1897,	*York, Pa.*	58 Kirkland St.
Kerl, Thomas Theodore, A.B. (*Univ. of Mich.*) 1891, LL.B. (*Columbian Univ.*) 1894,	*Cambridge,*	30 Gorham St.
Kidd, William Thomas, LL.B. (*Univ. of Mich.*) 1898,	*Ann Arbor, Mich.*	10 Eliot St.
Kirk, Walter Radcliff, S.B. (*Penn. Military Coll.*) 1892,	*Chicago,*	Winthrop.
Kovach, Francis Joseph, A.B. (*St. Ignatius Coll.*) 1897,	*Chicago, Ill.*	W. H. 14.
McGregor, LeRoy,	*Florence, Ala.*	23 Mellen St.
Macleod, Frederick Joseph, A.B. (*Dalhousie Univ.*) 1890, A.B. (*Harvard Univ.*) 1891,	*Charlottestown, P.E.I.*	1654 Mass. Ave.
Mahon, Harry Edmund, A.B. (*Dalhousie Univ.*) 1896, LL.B. (*ibid.*) 1898,	*Halifax, N.S.*	55 Trowbridge St.

SPECIAL STUDENTS (*continued*).

Malloy, John Foley, A.B. (*Mt. St. Mary's Coll.*) 1897,	*Wilmington, Del.*	21 Mellen St.
Meigs, Charles Edward, PH.B. (*Yale Univ.*) 1895,	*Waterbury, Conn.*	1599 Mass. Ave.
Mills, Mountfort,	*Boston,*	Lawrence 13.
Mole, George Alfred, LL.B. (*Cornell Univ.*) 1898,	*Adams,*	1683 Cambridge St.
Monro, George Nugent, Jr.	*Pittsburg, Pa.*	381 Harvard St.
Murchie, Guy, A.B. 1895,	*Calais, Me.*	Ware 43.
Nickerson, Henry Franklin,	*Fall River,*	63 Oxford St.
Nowell, George Manning,	*Boston,*	522 Commonwealth [Ave., Boston.
Patterson, George Leo, A.B. (*Cornell Univ.*) 1895,	*Marshall, Mich.*	D. 10.
Peevey, Henry Hinds, S.B. (*Ala. A. & M. Coll.*) 1895; S.M. (*ibid.*) 1896,	*Huntsville, Ala.*	P. 20.
Quinlan, James Francis, A.B. (*St. John's Coll.*) 1897,	*Brookline,*	[Brookline. 52 High St.,
Randall, William Albert,	*Cambridge,*	52 Irving St.
Randolph, William Henry, A.B. (*Lincoln Univ.*) 1896,	*Boston,*	8 Shawmut St., [Boston.
Rathbone, Robert Chesbrough, S.B. (*Penn. Military Coll.*) 1897,	*New York, N. Y.*	P. 67.
Riegel, Charles Henry, LL.B. (*Univ. of Penn.*) 1898,	*Bethlehem, Pa.*	Felton 11.
Robinson, Charles Kilbourne, S.B. (*Columbian Univ.*) 1897,	*Washington, D.C.*	44 Boylston St.
Rubenstein, Philip,	*Chelsea,*	62 Kirkland St.
Scoville, William Langdon, A.B. (*Yale Univ.*) 1896,	*Montpelier, Vt.*	22 Trowbridge St.
Scranton, Worthington, A.B. (*Yale Univ.*) 1898,	*Scranton, Pa.*	Winthrop 20.
Shea, Daniel James Joseph,	*Jamaica Plain,*	530 Centre St., Jam. Plain.
Shepherd, Leslie Hugh,	*Lone Jack, Mo.*	49 Trowbridge St.
Soule, Melville Glenn, A.B. (*Monmouth Coll.*) 1897,	*Monmouth, Ill.*	P. 4.
Stevens, Raymond Bartlett,	*Lisbon, N. H.*	21 Wendell St.
Stimson, Marshall,	*Los Angeles, Cal.*	113 Washington St., [Newton.
Sullivan, John Cotter, A.B. (*Rock Hill Coll.*) 1896,	*San Antonio, Tex.*	W. H. 44.
Taylor, Valentine,	*New York, N. Y.*	1734 Cambridge St.

SPECIAL STUDENTS (*continued*).

Thacher, John Hamilton, A.B. (*Princeton Univ.*) 1895,	*Kansas City, Mo.*	10 Appian Way.
Thomson, Frank Graham, A.B. 1897,	*Merion Station, Pa.*	60 Brattle St.
Watt, Robert Pitcairn,	*Aspinwall, Pa.*	381 Harvard St.
Wells, Frank Parker, Jr., B.L. (*Hillsdale Coll.*) 1896,	*Buffalo, N. Y.*	P. 7.
Whitmore, William Davie, Jr.	*Quincy, Ill.*	H. 12.

SUMMARY.

RESIDENT BACHELOR OF LAWS	1
THIRD YEAR STUDENTS	106
SECOND YEAR STUDENTS	172
FIRST YEAR STUDENTS	226
SPECIAL STUDENTS	59
TOTAL	564

GRADUATES OF COLLEGES (see table below)	503
HARVARD COLLEGE SENIORS ON LEAVE OF ABSENCE	30
GRADUATES OF LAW SCHOOLS	5
NON-GRADUATES	26
TOTAL	564

GRADUATES OF COLLEGES.

A. & M. Coll. of Alabama	1
University of Alabama	1
Alfred University	1
Amherst College	19
Bates College	5
Boston College	10
Bowdoin College	12
Brown University	15
Bucknell University	1
University of California	6
University of Chicago	4
University of Cincinnati	1
Colby University	2
Colgate University	1
Columbia University	1
Columbian University	1
Cornell University	4
Dalhousie University	2
Dartmouth College	11
Denison University	1
DePauw University	5
Earlham College	2
Emory College	1
Findlay College	1
Geneva College	1
University of Georgia	2
Georgetown University	3
Hamline University	1
Harvard University	212
Hillsdale College	1
Holy Cross College	6
Indiana University	2
Iowa College	2
Johns Hopkins University	2
University of Kansas	1
King's College	1
Knox College	1
Lake Forest University	1
Leland Stanford Jr. University	6
Lincoln University	1
Massachusetts Institute of Technology	4
Miami University	1
University of Michigan	2
University of Missouri	1
Monmouth College	1
Mt. St. Mary's College (Md.)	2
University of Nebraska	1
University of New Brunswick	3
College of the City of New York	1
University of North Carolina	1
Northwestern College	1
University of Notre Dame	1
Oberlin College	5
Ohio State University	1
Pennsylvania College	1
University of Pennsylvania	2
Pennsylvania Military Academy	2
Princeton University	20
Rock Hill College	1
St. Ignatius College	1
St. John's College (New York)	1
St. Louis University	1
Seton Hall College	1
Trinity College	3
Tufts College	2
Tulane University	5
Union University	2
Vanderbilt University	1
University of Vermont	2
University of Virginia	2
University of Washington	1
Washington and Jefferson College	1
Wesleyan University (Ohio)	2
Western Reserve University	1
Williams College	8
University of Wisconsin	3
University of Wooster	2
Yale University	63
Total	503
Number of Colleges	78

6uZe
00/01

Harvard University

THE LIBRARY
OF THE
UNIVERSITY OF ILLINOIS

THE

LAW SCHOOL

1900–01

THE

LAW SCHOOL

OF

HARVARD UNIVERSITY

ANNOUNCEMENTS, 1900–01

CAMBRIDGE

Published by the University

1900

Law School

of

Harvard University.

Cambridge, Mass.

Academic Year 1900–01.

FACULTY.

CHARLES WILLIAM ELIOT, LL.D., *President.*

JAMES BARR AMES, LL.D., *Dean*, and *Bussey Professor of Law.*

CHRISTOPHER COLUMBUS LANGDELL, LL.D., *Dane Professor of Law.*

JAMES BRADLEY THAYER, LL.D., *Weld Professor of Law.*

JEREMIAH SMITH, LL.D., *Story Professor of Law.*

JOHN CHIPMAN GRAY, LL.D., *Royall Professor of Law.*

JOSEPH DODDRIDGE BRANNAN, A.M., LL.B., *Professor of Law.*

EUGENE WAMBAUGH, LL.D., *Professor of Law.*

EDWARD HENRY STROBEL, A.B., LL.B., *Bemis Professor of International Law.*

JOSEPH HENRY BEALE, Jr., A.M., LL.B., *Professor of Law.*

SAMUEL WILLISTON, A.M., LL.B., *Professor of Law.*

JENS IVERSON WESTENGARD, LL.B., *Assistant Professor of Law.*

ARTHUR CHARLES ROUNDS, A.B., LL.B., *Lecturer on the New York Code.*

ROBERT GRAY DODGE, A.M., LL.B., *Instructor in Contracts.*

WILLIAM RODMAN PEABODY, A.B., LL.B., *Instructor in Criminal Law.*

BRUCE WYMAN, A.M., *Lecturer on Administrative Law.*

JOHN HIMES ARNOLD, *Librarian.*

CHARLES FRANCIS DORR BELDEN, LL.B., *Secretary.*

P7128

The Law School was established in 1817, being the oldest of the law schools now existing in the United States.

From 1839 to 1870 the curriculum was two years, or four terms, the lectures of one year not being given in the other year. Few persons took the full course, the degree of Bachelor of Laws being conferred upon all persons who were members of the School for eighteen months, or three terms. In 1870 the course prescribed for the degree was lengthened to two years, and all the subjects of each year were taught every year. The present three years' course dates from 1877. There were no examinations for the degree until June, 1871, and none for admission until 1877. Special Students were admitted without examination as late as 1893. In the year 1896–97, the rule came into force by which only graduates of approved colleges and persons qualified to enter the Senior Class of Harvard College were admitted as regular students. Hereafter only graduates of approved colleges (see below) will be admitted as regular students.

Dane Hall, the first building erected for the use of the Law School, was completed in 1832, and enlarged in 1845. Austin Hall, the present commodious home of the School, standing in Holmes Place, Cambridge, was finished in 1883.

ACADEMIC YEAR.

The academic year 1900–01 will begin on Thursday, September 27, 1900, and will end on Wednesday, June 26, 1901. There will be a recess from December 23, 1900, to January 2, 1901, both inclusive; and also from April 14 to April 20, both inclusive.

ADMISSION OF STUDENTS.

Persons wishing to enter the Law School as First-Year Students or as Special Students must register between Commencement Day and the first day of November following.

The following persons will be admitted without examination as candidates for the degree of Bachelor of Laws upon producing their diplomas:

I. * Bachelors of Arts of the following Colleges:

Acadia,
Adrian,
University of Alabama,
Albion,
Alfred University,
Allegheny,
Amherst,
Antioch,

* This list has been made chiefly from the Colleges whose graduates have entered the School in recent years. It is accordingly not intended to be exhaustive, and will doubtless be enlarged from time to time. Graduates of Colleges not here mentioned are advised to communicate with the Dean of the Faculty of Law before making formal application for admission as candidates for a degree.

Bates,
Beloit,
Boston University,
Bowdoin,
Brown University,
Buchtel,
Bucknell University,
University of California,
Carleton,
Central University,
Centre,
University of Chicago,
University of Cincinnati,
Colby University,
Colgate University,
University of Colorado,
Columbia,
Columbian University,
Cornell College,
Cornell University,
Dalhousie,
Dartmouth,
Delaware,
Denison University,
De Pauw University,
Dickinson,
Drake University,
Earlham,
Franklin and Marshall,
Georgetown University,
University of Georgia,
Hamilton,
Hanover,
Harvard University,
Haverford,
Hillsdale,
Hobart,
Illinois,
University of Illinois,
University of Indiana,
Iowa,
State University of Iowa,
Johns Hopkins University,
University of Kansas,
Kansas Wesleyan University,
Kenyon,
Kings,
Knox,
Lafayette,
Lake Forest University,
Lawrence University,
Lehigh University,
Leland Stanford Jr. University,
McGill University,
Marietta,
Manhattan,
Miami University,
University of Michigan,
Middlebury,
University of Minnesota,
University of Mississippi,
University of Missouri,
Missouri Valley,
Mt. Allison,
Mt. Union,
University of Nebraska,
University of New Brunswick,
College of the City of New York,
University of the City of New York,
University of North Carolina,
Northwestern University,
University of Notre Dame (Ind.),
Oberlin,
Ohio State University,
Ohio Wesleyan University,
Olivet,
University of Oregon,
Pennsylvania,
University of Pennsylvania,
Princeton University,
Racine,
University of Rochester,
Rutgers,
St. Lawrence University,
University of the South,
University of South Carolina,

Swarthmore,
Syracuse University,
University of Texas,
University of Toronto,
Trinity (Ct.),
Tufts,
Tulane University of Louisiana,
Union,
Vanderbilt University,
University of Vermont,
Victoria University,
University of Virginia,
Washington University (Mo.),
Washington and Jefferson,
Wesleyan University (Ct.),
Western Reserve University,
Western University of Pennsylvania,
Williams,
University of Wisconsin,
Wittenberg,
University of Wooster,
Yale University.

II. * Bachelors of Literature of the following Colleges:

University of California,
University of Cincinnati,
Cornell University,
Dartmouth,
University of Michigan,
University of Minnesota,
University of Missouri,
Northwestern University,
University of Wisconsin.

III. * Bachelors of Philosophy of the following Colleges:

Albion,
Alfred University,
Beloit,
Boston University,
Brown University.
University of California,
University of Chicago,
Cornell University,
Delaware,
DePauw University,
Drake University,
Illinois,
Iowa,
State University of Iowa,
University of Michigan,
Northwestern University,
Oberlin,
Ohio State University,
University of Pennsylvania,
University of Rochester,
Union,
University of Vermont,
Wesleyan University (Ct.),
Western Reserve University,
University of Wooster,
Yale University.

IV. * Bachelors of Science of the following Colleges:

Amherst,
Bowdoin,
Carleton,
University of Chicago,
University of Cincinnati,
Cornell University,
Dartmouth,
Harvard University,
State University of Iowa,
Massachusetts Institute of Technology,
University of Michigan,
University of Minnesota,
Northwestern University,
Oberlin,
Ohio State University,
University of Pennsylvania,
Princeton University.

* See foot-note on page 4.

Special Students.

The following persons will be admitted as Special Students:

I. Holders of academic degrees in Arts, Literature, Philosophy or Science who are not admissible as candidates for a degree.

II. Graduates of Law Schools which confer the degree only after an examination upon a three years' course of at least eight months in each year.

III. Persons who have never received a degree, but who have attained the age of twenty-one years, will, in rare instances, be admitted as Special Students by special vote of the Faculty. Those who wish to enter by such a vote should make application to the Secretary not later than the first day of May, stating the circumstances which prevented them from receiving a college education, and giving their age, their previous mental training, their occupation, if any, and the name of two persons familiar with their character, ability, and attainments. Those applicants, whose record seems to the Faculty sufficiently promising, will be admitted to the School upon passing, in September, satisfactory examinations in Blackstone, in the translation from standard Latin and French prose authors, and in the rendering of passages of easy English prose into Latin and French.

Advanced Standing.

Any person who, after receiving a degree from a college in the preceding list of selected colleges, has been in regular attendance for at least one academic year of not less than eight months at another law school having a three years' course for its degree, will be admitted to the Second Year class upon passing satisfactorily, in June, the annual examinations in the studies of the First Year. This examination will require a thorough knowledge of the following books: Gray's *Cases on Property*, vols. 1, 2; *Cases on Contracts:* Langdell, vol. 1, (2d ed.), and Williston, vol. 2; *Cases on Torts:* Ames, vol. 1, (2d ed.), and Smith, vol. 2; Beale's *Cases on Criminal Law;* Ames's *Cases on Pleading.* The examination is by printed questions, which the candidates answer in writing in the presence of the examiner.

PROGRAMME OF INSTRUCTION.

The design of this School is to afford such a training in the fundamental principles of English and American Law as will constitute the best preparation for the practice of the profession in any place where that system of law prevails. With this view, the programme of study, which is designed to occupy the student three full years, will comprise the following subjects: —

First Year.

Contracts. Professor Williston and Mr. Dodge. *Three hours a week. Cases on Contracts:* Langdell, vol. 1 (2 ed.), Williston, vol. 2.

Criminal Law and Procedure. Professor Beale and Mr. Peabody. *Two hours a week.* Beale's *Cases on Criminal Law.*

Property. Professor Gray and Asst. Professor Westengard. *Two hours a week.* Gray's *Cases on Property*, vols. 1, 2.

Torts. Professor Smith. *Two hours a week.* Ames's *Cases on Torts*, vol. 1 (2d ed.), Smith, vol. 2.

Civil Procedure at Common Law. Asst. Professor Westengard. *One hour a week.* Ames's *Cases on Pleading.*

Second Year.

Agency. Professor Wambaugh. *Two hours a week.* Wambaugh's *Cases on Agency.*

Bills of Exchange and Promissory Notes. Professor Brannan. *Two hours a week.* Ames's *Cases on Bills and Notes.*

Carriers. Professor Beale. *One hour a week.* McClain's *Cases on Carriers* and Beale's *Cases on Carriers.*

Contracts and Quasi-Contracts. Professor Wambaugh. *Two hours a week.* Keener's *Cases on Quasi-Contracts.*

Evidence. Professor Thayer. *Two hours a week.* Thayer's *Cases on Evidence.*

Insurance — Marine, Fire, and Life. Professor Wambaugh. *Two hours a week.* Wambaugh's *Cases on Insurance.*

Jurisdiction and Procedure in Equity. Professor Langdell. *Two hours a week.* Langdell's *Cases in Equity Pleading.*

Property. Professor Gray and Asst. Professor Westengard. *Two hours a week.* Gray's *Cases on Property*, vols. 3, 4.

Sales of Personal Property. Professor WILLISTON. *Two hours a week.* Williston's *Cases on Sales.*

Trusts. Professor AMES. *Two hours a week.* Ames's *Cases on Trusts* (2d ed.).

Admiralty.* Professor AMES. *One hour a week.*

Bankruptcy.* Professor WILLISTON. *One hour a week.*

Damages. Professor BRANNAN. *One hour a week.* Beale's *Cases on Damages.*

[The Interpretation of Statutes.* *One hour a week.*]
Omitted in 1900–01.

Law of Persons. Professor SMITH. *One hour a week.* Smith's *Cases on Persons.*

THIRD YEAR.

Conflict of Laws. Professor BEALE. *Two hours a week.* Beale's *Cases on the Conflict of Laws.*

Constitutional Law. Professor THAYER. *Three hours a week.* Thayer's *Cases on Constitutional Law.*

Corporations. Professor SMITH. *Two hours a week.* Smith's *Cases on Private Corporations.* Smith's *Cases on Municipal Corporations.*

International Law as administered by the Courts.* Professor STROBEL. *Two hours a week.*

Jurisdiction and Procedure in Equity.* Professor LANGDELL. *Two hours a week.*

Partnership. Professor BRANNAN. *Two hours a week.* Ames's *Cases on Partnership.*

Property. Professor GRAY. *Two hours a week.* Gray's *Cases on Property*, vols. 5, 6.

[Roman Law — selected topics.* *Two hours a week.*]
Omitted in 1900–01.

Suretyship and Mortgage. Professor AMES. *Two hours a week.* Ames's *Cases on Suretyship.*

Comparative Jurisprudence.* Professor GRAY. *One hour a week.*

* No text-book.

Extra Courses.

Civil Law of Spain and the Spanish Colonies. Professor Strobel. *Not less than fifteen lectures.*

[Massachusetts Practice. *One hour a week.*]
Omitted in 1900–01.

Civil Procedure under the New York Code. Professor Rounds. *Not less than thirty hours.*

Administrative Law. *Not less than twelve lectures.* Mr. Wyman.

[Patent Law. *A course of not less than twelve lectures.*]
Omitted in 1900–01.

No examination will be held in the extra courses, and they will not count towards a degree.

In addition to the foregoing Third Year subjects, Third Year students may elect any Second Year subjects which they have not taken in their second year.

Every candidate for a degree will be required to take all the subjects of the first year, and ten hours a week in each of the last two years.

Instruction in other Departments of the University.

The instruction given in the other departments of the University, with the exception of exercises carried on in the special laboratories, is also open, without additional charge, to students of the Law School. Those who wish to avail themselves of these privileges must procure from the Dean a certificate of membership of the School.

The Hemenway Gymnasium is open to members of this School, without extra charge. Each student is entitled to a thorough personal examination by the Director and to special direction and advice as to the form and amount of physical exercise best suited to his case.

LIBRARIES.

The Library of the Law School contains about 54,000 volumes, and is liberally administered in the interests of the students. Since 1 September 1890, about seven thousand dollars a year have been spent in increasing and improving it.

Students in the Law School have the right to use the College Library in Gore Hall.

DEGREES.

Degree of Bachelor of Laws.

The requirements for the degree of Bachelor of Laws in point of age, length of residence at the School, and the passing of examinations are as follows: —

Age. At the time of receiving the degree one must have attained the age of twenty-one years.

Length of Residence. The required period of residence at the School is three years. Students admitted to Advanced Standing after a year's residence at another law school may count that year as one of the three years.

Examinations. To receive the degree of Bachelor of Laws it is necessary to pass satisfactory examinations in the entire course of three years, Special Students being required to obtain a mark within five per cent. of that demanded for the honor degree. Students who pass these examinations with distinguished excellence will receive the degree of Bachelor of Laws, *cum laude.*

The right to take the examinations, as well as the privilege of continuing one's membership in the School at any time, is conditioned upon regular attendance at the exercises of the School.

The examinations in the studies of the first, second, and third years must be passed at the end of each year respectively.

No student who fails to pass an examination annually in at least four full courses or their equivalent will be allowed, unless by a special vote of the Faculty, to continue in the School, or to rejoin it at any subsequent time, unless at some regular examination he obtain a general average, on the entire work of the year in which he failed, at least five per cent. higher than the usual passing mark.

No student who has more than one condition standing against him on the work of the first two years, will be allowed to register as a Third Year student, or to graduate at the end of his third year.

He may, however, although registered as a Second Year student, take and count towards his degree a limited number of the Third Year subjects, the number varying according to the number of his conditions.

Every person who, while a member of the School, shall pass a satisfactory examination in one or more subjects, will be entitled to a certificate, stating the length of time he has been a member of the School and specifying the subjects in which he has passed an examination.

SCHOLARSHIPS AND OTHER PECUNIARY AIDS.

A limited number of SCHOLARSHIPS, of the annual value of one hundred and fifty dollars each, are awarded to meritorious students standing in need of such assistance, who have been in the School one full year at least, and who intend to remain in the School for the full three years course. The award will be made by the Corporation, on the recommendation of the Faculty, at the beginning of each academic year. Two thirds of the annual value of the scholarships are paid on the 21st of February, and one third immediately after the issue of the June term-bill. Applications for these scholarships must be made in writing, to the Dean, by *the first of June*. In making the award a preference will be given to members of the Third-Year class.

The income of the JOHN FOSTER FUND, amounting to about one hundred and fifty dollars, is payable every other year to one or more meritorious students needing assistance.

THE AMES PRIZE.

In 1898, JULIAN W. MACK, LL.B., of the Class of 1887, gave *three thousand dollars*, to establish the James Barr Ames Prize Fund, "from the income of which a prize of not less than four hundred dollars shall be from time to time awarded for a meritorious essay or book on some legal subject." Mr. Mack also gave one hundred and fifty dollars towards the first Ames Prize of five hundred dollars, to be awarded in 1901.

FEES AND EXPENSES.

The tuition fee is one hundred and fifty dollars a year. There are no *extra* charges in the School.

The other expenses of a student for an academic year may be estimated as follows: —

Rent and care of a furnished room . . .	$22 to $150
Board for thirty-eight weeks	114 to 266
Fuel and Lights	11 to 25
Text Books (average for 3 years) . . .	25 35
	$172 to $476

Board at cost can be obtained at Memorial Hall by members of the Law School. It is expected that the cost per week will not exceed four dollars and fifteen cents. Applications for seats should be made before September 15, 1900, to the Auditor of the Dining Association, Memorial

Hall. The Randall Hall Association, an organization having commodious quarters near the School, is open to Law students. Simple articles of wholesome food are furnished to order at cost, making it possible to board for from $2.50 to $3.00 a week.

The term-bills are issued February 1, and one week before Commencement, and are to be paid respectively on or before *February 21* and *October 10*; but the second bill of all candidates for degrees must be paid at least *one day before Commencement.* The first bill will contain two thirds; and the second bill one third of the annual charges. When a student severs his connection with the School, his whole bill becomes payable at once.

A student who joins the Law School after the beginning of the academic year will be charged for instruction from the beginning of the third in which he joins. One who leaves during the year will be charged for instruction only to the end of the third in which he leaves, if, before that time, he gives written notice of his withdrawal to the Dean; otherwise he will be charged for instruction to the end of the third in which such written notice is given. The first third begins at the beginning of the academic year and ends *December 31.* The second third begins January 1 and ends *March 31.* The last third begins April 1 and ends at *Commencement.*

Every student must file a bond with the Bursar in the sum of $200, signed by two bondsmen, one of whom must be a citizen of the United States, or by a surety company duly qualified to do business in Massachusetts, as security for the payment of dues to the University; or, instead of filing a bond, he may deposit $50 with the Bursar upon his entrance, as security, and pay his tuition-fees in advance as follows: one third on or before October 1, one third on or before January 1, and one third on or before April 1. Every student who lives in a College room or boards at Memorial Hall or at Randall Hall must file the same bond as undergraduates ($400), or pay rent for the year in advance, and make a deposit with the Bursar as security for the payment of his board at the rate of $5 a week. All persons living in College rooms are subject to the regulations of the Parietal Committee, in the same manner as undergraduates.

No officer or student in the University is accepted as a bondsman.

Cambridge, May, 1900.

STUDENTS 1899-1900.

Third Year.

Abele, George Washington, A.B. 1897,	*Quincy*,	Adams St., Quincy.
Allen, Arthur Moulton, A.B. (*Brown Univ.*) 1897,	*Providence, R.I.*	65 Hammond St.
Allen, Henry Woodward, A.B. (*Trinity Coll.*) 1897,	*Pittsfield*,	1599 Mass. Ave.
Balch, Francis Noyes, A.B. 1896, A.M. 1897,	*Jamaica Plain*,	H'y 16.
Barker, Ralph Andrews, A.B. (*Yale Univ.*) 1897,	*Calais, Me.*	18 Leonard Ave.
Bass, Lyman Metcalfe, A.B. (*Yale Univ.*) 1897,	*Buffalo, N. Y.*	Winthrop 30.
Bassett, Josiah Colby, A.B. (*Colby Coll.*) 1895,	*Winslow, Me.*	40 Kirkland St.
Batchelder, Charles Hull, A.B. 1897, A.M. 1898,	*Portsmouth, N.H.*	53 Dunster St.
Bayley, Frank Sawyer, A.B. 1897,	*Boston*,	524 Tremont St., Boston.
Beale, Arthur Messinger, A.B. 1897,	*Dorchester*,	29 Chauncy St.
Blackinton, Fred Lane, A.B. (*Iowa Coll.*) 1892,	*Chicago, Ill.*	D. 40.
Blakemore, Arthur Walker, A.B. 1897,	*Newton*,	120 Church St., Newton.
Bolster, Stanley Marshall, A.B. 1897,	*Roxbury*,	10 Cobden St., Rox.
Bradlee, Edward Chamberlin, A.B. 1894,	*Boston*,	113 Beacon St., Boston.
Briggs, Fred Emerson, A.B. (*Brown Univ.*) 1897,	*Attleboro*,	39 Irving St.
Buell, Henry Douglas, A.B. 1897,	*Rochester, N. Y.*	Gannett 7.
Burden, Isaiah Townsend, Jr., A.B. 1897,	*New York, N. Y.*	60 Brattle St.
Burns, William Adams, A.B. (*Williams Coll.*) 1897,	*Pittsfield*,	1727 Cambridge St.
Bumpus, Everett Chauncey, A.B. 1897,	*Quincy*,	W. H. 42.
Bygrave, Hilary Robert, A.B. 1898,	*Belmont*,	Common St., Belmont.
Byrd, William, A.B. 1897,	*New York, N. Y.*	W. H. 4.

THIRD YEAR (*continued*).

Campbell, Morton Carlisle, A.B. (*Wash. and Jeff. Coll.*) 1896,	*Cambridge, O.*	71 Hammond St.
Cannon, William Cornelius, PH.B. (*Alfred Univ.*) 1894,	*Andover, N. Y.*	40 Kirkland St.
Carpenter, Edward Neher, A.B. (*Cornell Univ.*) 1897,	*Troy, N. Y.*	48 Irving St.
Cochems, Henry Frederick, B.L. (*Univ. of Wisconsin*) 1897,	*Sturgeon Bay, Wis.*	1750 Cambridge St.
Cooper, Garrett DeGraff, PH.B. (*De Pauw Univ.*) 1897,	*Chicago, Ill.*	40 Kirkland St.
Cooper, James Athenian, Jr., A.B. (*De Pauw Univ.*) 1895, A.B. (*Harvard Univ.*) 1897,	*Terre Haute, Ind.*	40 Kirkland St.
Colvin, Henry Grattan, A.B. (*Univ. of Georgia*) 1897,	*Atlanta, Ga.*	40 Kirkland St.
Cotton, Joseph Potter, Jr., A.B. 1896, A.M. 1897,	*New York, N. Y.*	Hilton A.
Cotton, William Dudley, Jr., A.B. 1897,	*Roxbury,*	77 Walnut Park, Roxbury.
Coughlan, George Rice, A.B. (*Brown Univ.*) 1897,	*Adams, N. Y.*	65 Hammond St.
Cresap, Ernest Boyd, A.B. 1897,	*New York, N. Y.*	D. 28.
Cronin, Charles Henry, A.B. 1897,	*Boston,*	72 Wachusett St., Boston.
Cross, Harry Parsons, A.B. (*Yale Univ.*) 1896,	*Cambridge,*	Hubbard Park.
Curley, Charles Fallon, A.B. (*Georgetown Univ., D. C.*) 1897,	*Wilmington, Del.*	48 Irving St.
Davis, Percy Boyd, PH.B. (*Univ. of Chicago*) 1897,	*Chicago, Ill.*	Craigie 505.
Davis, Robert Charles, A.B. 1897,	*Fall River,*	3 Sumner St.
Denison, Winfred Thaxter, A.B. 1896,	*New York, N. Y.*	Hilton A.
Devlin, James Henry, Jr., A.B. (*Boston Coll.*) 1897,	*Allston,*	596 Cambridge St., Allston.
Dexter, William Endicott, A.B. 1897,	*Boston,*	Little's 6.
Dolan, Arthur Walter, A.B. (*Boston Coll.*) 1897,	*Charlestown,*	30 Rutherford Ave., Charlestown.
Draper, Arthur Joy, A.B. (*Yale Univ.*) 1897,	*Cambridge,*	1010 Mass. Ave.
Drury, George Peters, A.B. 1897,	*Waltham,*	Linden St., Waltham.

THIRD YEAR (*continued*).

Duncan, Henry Timberlake, Jr., A.B. (*Kentucky Univ.*) 1889,	*Lexington, Ky.*	67 Oxford St.
Ellis, Challen Blackburn, A.B. (*Univ. of Cincinnati*) 1898,	*Cincinnati, O.*	P. 31.
Ely, Moses, A.B. 1896,	*Newburgh, N. Y.*	50 Buckingham St.
Endicott, Henry, Jr., A.B. 1897,	*Boston,*	131 Marlborough St., Boston.
Essig, Erskine Birch, A.B. (*Univ. of Pennsylvania*) 1897,	*Spokane, Wash.*	3 Sumner St.
Esty, Robert Pegram, A.B. (*Amherst Coll.*) 1897,	*Amherst,*	19 Rutland St.
Fairbanks, Hiland Lockwood, A.B. (*Bowdoin Coll.*) 1895,	*Bangor, Me.*	49 Oxford St.
Fife, Joseph Paull, A.B. (*Leland Stanford Jr. Univ.*) 1896,	*Pittsburgh, Pa.*	3 Sumner St.
Fogarty, Francis William, A.B. (*Boston Coll.*) 1897,	*Roxbury,*	80 W. Cottage St., Rox.
Frame, John Musser, A.B. (*Princeton Univ.*) 1897,	*Reading, Pa.*	1750 Cambridge St.
Friedman, Herbert Jacob, A.B. 1897,	*Chicago, Ill.*	42 Kirkland St.
Frost, Samuel Tufts, A.B. 1898,	*Roxbury,*	P. 6.
Gasser, Roy Cullen, S.B. (*Ohio Wesleyan Univ.*) 1894,	*Paulding, O.*	84 Wendell St.
Gordon, George, A.B. (*Indiana Univ.*) 1890,	*Cabin Hill, N. Y.*	18 Leonard Ave.
Gray, Henry Gunther, A.B. 1897, A.M. 1898,	*New York, N. Y.*	W. H. 29.
Graver, Albert Brooks, A.B. (*Princeton Univ.*) 1897,	*Pittsburgh, Pa.*	Winthrop 5.
Green, Edward James, A.B. 1897,	*Jamestown, N. Y.*	3 Sumner St.
Harkness, Frank Edgerton, A.B. (*Amherst Coll.*) 1896,	*Chicago, Ill.*	Winthrop 26.
Hayward, Harry Woodford, A.B. (*Trinity Coll.*) 1897,	*Presque Isle, Me.*	W. H. 9.
Hester, Oran Thomas, A.B. (*Univ. of Kansas*) 1897,	*Haviland, Kans.*	12 Howland St.
Hills, George Ernest, A.B. 1897,	*Boston,*	Beck 33.
Hitchcock, Reuben, PH.B. (*Yale Univ.*) 1897,	*Cleveland, O.*	Winthrop 19.
Jackman, Ralph Willmarth, B.L. (*Univ. of Wisconsin*) 1897,	*Janesville, Wis.*	Winthrop 11.

THIRD YEAR (*continued*).

Jenkins, Michael Ernest, A.B. (*Johns Hopkins Univ.*) 1897,	*Baltimore, Md.*	Winthrop 6.
Kennard, William Wentworth, A.B. 1897,	*Somerville,*	14 Arlington St., Somer.
Kimbley, Frank Ray, A.B. (*Yale Univ.*) 1897,	*Owensboro, Ky.*	Craigie 505.
Kinnicutt, Francis Harrison, A.B. 1897,	*New York, N. Y.*	H'y 16.
Ledyard, Henry, A.B. (*Yale Univ.*) 1897,	*Detroit, Mich.*	Winthrop 30.
Letton, Harold Willis, PH.B. (*Yale Univ.*) 1897,	*Chicago, Ill.*	Winthrop 22.
Lewis, Arthur Gardner, A.B. 1896, A.M. 1897,	*Chicago, Ill.*	8 Prescott St.
Lewis, John Hart, A.B. 1895, A.M. 1896,	*St. Albans, Vt.*	126 Mt. Auburn St.
McIntire, Stephen Andrew, A.B. 1893,	*Pawtucket, R.I.*	1595 Mass. Ave.
Mahoney, Flourence Joseph, A.B. 1897,	*Hopkinton,*	1810 Mass. Ave.
Mee, John Hubert, PH.B. (*Univ. of California*) 1897,	*San Francisco, Cal.*	12 Oxford St.
Millikin, Lewis Campbell, A.B. 1896,	*Hamilton, Ohio,*	14 Kirkland Road.
Moore, John Tomys, A.B. (*Princeton Univ.*) 1897,	*Arnold, Pa.*	Winthrop 24.
Morrill, Frank Nash, A.B. 1897,	*Hiawatha, Kans.*	Winthrop 32.
Neal, John Frederick, A.B. 1897,	*Cambridge,*	28 Holyoke St.
Newman, Thomas Jefferson, B.L. (*State Univ. of Missouri*) 1897,	*Mt. Vernon, Mo.*	
Noble, John, Jr., A.B. 1897,	*Roxbury,*	W. H. 26.
O'Brien, Lewis Ogden, A.B. 1897,	*New York, N. Y.*	W. H. 49.
O'Brion, William Lewis, A.B. (*Dartmouth Coll.*) 1897,	*Allston,*	47 Gardner St., Allston.
Olds, Robert Edwin, A.B. 1897,	*St. Paul, Minn.*	D. 23.
Overholt, Karl Frick, A.B. (*Wooster Univ.*) 1897,	*Wooster, O.*	71 Hammond St.
Parker, William Thornton, Jr., S.B. (*Mass. Inst. Tech.*) 1897,	*Springfield,*	Little's 6.
Patch, Isaac, A.B. (*Amherst Coll.*) 1897,	*Gloucester,*	19 Rutland St.

THIRD YEAR (*continued*).

Patrick, Henry Beveridge, A.B. (*Amherst Coll.*) 1896,	*Newtonville*,	Newtonville.
Pender, Horace Gibson, A.B. (*Dartmouth Coll.*) 1897,	*Portsmouth, N.H.*	96 Prescott St.
Perry, Drake Thorndyke, A.B. 1897,	*Cleveland, O.*	P. 23.
Pettigrew, Bertrand Linwood, A.B. (*Bates Coll.*) 1895,	*Pittsfield, Me.*	12 Kirkland Pl.
Phelan, Michael Francis, A.B. 1897,	*Lynn*,	H'ke 14.
Pierce, Charles Sumner, A.B. 1895,	*Milton*,	Milton.
Potts, Joseph, A.B. 1897,	*Kansas City, Mo.*	1750 Cambridge St.
Pratt, John Teele, A.B. (*Amherst Coll.*) 1896,	*Brooklyn, N.Y.*	Winthrop 26.
Price, Wilson Clark, A.B. (*Leland Stanford Jr. Univ.*) 1897,	*Jamestown, N.Y.*	3 Sumner St.
Robbins, Reginald Lauran, A.B. 1897,	*Hingham*,	H. 31.
Robinson, Sanford, A.B. (*Williams Coll.*) 1896,	*No. Adams*,	D. H. 1.
Rollins, Weld Allen, A.B. (*Dartmouth Coll.*) 1897,	*Portland, Me.*	1683 Cambridge St.
Ryan, Charles Patrick, A.B. (*Holy Cross Coll.*) 1897,	*Fall River*,	1697 Cambridge St.
Sage, Dean, Jr., A.B. (*Yale Univ.*) 1897,	*Albany, N.Y.*	W. H. 29.
Sawin, Fred Dana, A.B. (*Dartmouth Coll.*) 1898,	*E. Watertown*,	45 Arlington St., E. Watertown.
Schuyler, George Hayward, A.B. (*Yale Univ.*) 1896,	*Pana, Ill.*	Winthrop 5.
Scott, Henry Russell, A.B. 1897,	*Burlington, Ia.*	P. 49.
Shaw, Henry Bigelow, PH.B. (*Univ. of Vermont*) 1896,	*Burlington, Vt.*	Craigie 505.
Smith, John Duke, A.B. (*Yale Univ.*) 1897,	*Andover*,	Craigie 408.
Sprague, Rufus William, Jr., A.B. 1896,	*Charlestown*,	407 Main St., Ch'l'stown.
Stackpole, Pierpont Langley, A.B. 1897,	*Boston*,	44 Brattle St.

THIRD YEAR (*continued*).

Stanley, Richard Balkam, A.B. (*Bates Coll.*) 1897,	*Lewiston, Me.*	12 Kirkland Pl.
Stickney, Albert, Jr.,	*New York, N. Y.*	10 Appian Way.
Sullivan, John Benjamin, Jr., A.B. 1897,	*Taunton,*	W. H. 42.
Sumner, Graham, A.B. (*Yale Univ.*) 1897,	*New Haven, Ct.*	Trinity 14.
Taylor, Charles Langhorn, S.B. (*Univ. of Pennsylvania*) 1897,	*Oakford, Pa.*	W. H. 44.
Thacher, Archibald Gourlie, A.B. 1897,	*Boston,*	W. H. 4.
Thomas, Victor Sumner, A.B. 1895, A.M. 1896,	*Wilmington, Del.*	65 Hammond St.
Thornley, William Henry, Jr., PH.B. (*Brown Univ.*) 1897,	*Pawtucket, R. I.*	2 Gorham St.
Twombly, Howland, A.B. (*Yale Univ.*) 1896,	*Newton,*	244 Franklin St., Newton.
Vann, Irving Dillaye, A.B. (*Yale Univ.*) 1897,	*Syracuse, N. Y.*	Winthrop 17.
Vincent, William Howard, A.B. 1897,	*Winthrop,*	Winthrop.
Wadsworth, Clarence Seymour, A.B. 1896,	*Middletown, Conn.*	177 Commonwealth Ave., Boston.
Walsh, Joseph Patrick, A.B. (*Boston Coll.*) 1897,	*Boston,*	22 Kendall St., Boston.
Warren, Edward Henry, A.B. (*Harvard Univ.*) 1895, A.M. (*Columbia Univ.*) 1896,	*Cambridge,*	Craigie 503.
Warren, Joseph, A.B. 1897,	*Boston,*	58 Beacon St., Boston.
Way, Charles Arthur,	*Brookline,*	73 Longwood Ave., B'kline.
Whipple, George Harding, PH.B. (*Univ. of California*) 1897,	*San Francisco, Cal.*	12 Oxford St.
Wickham, Thomas Youngs, Jr., A.B. (*Princeton Univ.*) 1896,	*Ainsworth, Ia.*	12 Howland St.
Wilson, John McCalmont, A.B. (*Bucknell Coll.*) 1897,	*Franklin, Pa.*	W. H. 15.
Wilson, Worrall, A.B. (*Yale Univ.*) 1897,	*Colorado Springs, Colo.*	15 Story St.
Winthrop, Beekman, A.B. 1897,	*New York, N. Y.*	Beck 3.
Wood, John Quinby, A.B. (*Wesleyan Univ.*) 1890,	*Honolulu, H. I.*	Quincy 5.
Woodbridge, Francis, A.B. 1898,	*Cambridge,*	123 Oxford St.

THIRD YEAR (*continued*).

Woodworth, Edward Knowlton, L.B. (*Dartmouth Coll.*) 1897,	*Concord, N.H.*	96 Prescott St.
Wrightington, Sydney Russell, A.B. 1897,	*Fall River,*	Craigie 202.
Wyman, Bruce, A.B. 1896, A.M. 1897,	*Hyde Park,*	Craigie 202.

SECOND YEAR.

Adams, Karl, A.B. 1898,	*Boston,*	36 Beacon St., Boston.
Allison, James, Jr., PH.B. (*Iowa Coll.*) 1895,	*State Centre, Ia.*	Felton 35.
Arter, Charles Kingsley, A.B. (*Amherst Coll.*) 1898,	*Cleveland, O.*	1599 Mass. Ave.
Bacon, James Frederick, A.B. (*Williams Coll.*) 1898,	*Pittsfield,*	1689 Cambridge St.
Baldwin, Arthur Douglas, A.B. (*Yale Univ.*) 1898,	*Haiku, H.I.*	17 Story St.
Bancroft, Hugh, A.B. 1897, A.M. 1898,	*Cambridge,*	12 Ware St.
Barker, Burt Brown, A.B. (*Univ. of Chicago*) 1897,	*Salem, Ore.*	8 Story St.
Barnard, Charles Alanson, A.B. 1898,	*Plattsburgh, N.Y.*	467 Broadway.
Barry, William Henry, A.B. (*Holy Cross Coll.*) 1898,	*Nashua, N.H.*	58 Kirkland St.
Bartlett, Joseph Warren, A.B. (*Dartmouth Coll.*) 1898,	*Boston,*	1208 Mass. Ave.
Batchelder, John Thiery, A.B. 1899,	*So. Boston,*	930 Fourth St., So. Boston.
Baxter, Percival Proctor, A.B. (*Bowdoin Coll.*) 1898,	*Portland, Me.*	1757 Beacon St., Brookline.
Beecher, Norman Buckingham, A.B. (*Yale Univ.*) 1898,	*Hillsboro, O.*	126 Mt. Auburn St.
Beer, Scott Eugene, A.B. (*Tulane Univ.*) 1897, A.B. (*Harvard Univ.*) 1898,	*New Orleans, La.*	42 Kirkland St.
Blakney, George Miles, Jr., A.B. (*Mt. Allison Coll.*) 1895,	*Petitcodiac, N.B.*	F. 1.
Bonner, Marion Lee, A.B. (*Univ. of Virginia*) 1898, A.M. (*ibid.*) 1898,	*Sandersville, Miss.*	P. 4.

SECOND YEAR (*continued*).

Bradbury, Frank Emerson, A.B. (*Bowdoin Coll.*) 1896,	*No. Freeman, Me.*	23 Everett St.
Brent, Harry Kelly, A.B. 1898,	*Lexington, Ky.*	Ware 43.
Briggs, Frankland, A.B. (*Princeton Univ.*) 1898,	*Trenton, N.J.*	C't 7.
Bristol, Leland Emerson, A.B. 1898,	*Choteau, Mont.*	36 Gorham St.
Brooks, James Coffinberry, A.B. (*Yale Univ.*) 1898,	*Cleveland, O.*	Craigie 106.
Brown, Earle, A.B. 1895,	*Worcester,*	96 Prescott St.
Brown, Laurence Allyn, A.B. 1898, A.M. 1899,	*Roxbury,*	23 Wabon St., Rox.
Burchard, Roswell Beebe, A.B. (*Coll. of the City of New York*) 1880,	*Little Compton, R.I.*	45 Bay State Road, Boston.
Burnet, Jacob Burnet, A.B. (*Yale Univ.*) 1898,	*Cincinnati, O.*	W. H. 41.
Butterworth, Louis Henry, A.B. (*Yale Univ.*) 1898,	*Brookfield,*	D. 24.
Caldwell, Ralph Ricker, S.B. (*Univ. of Cincinnati*) 1899,	*Cincinnati, O.*	1727 Cambridge St.
Callahan, Cornelius Murtogh, A.B. (*Williams Coll.*) 1898,	*Norwood,*	49B Trowbridge St.
Campbell, James Marie, A.B. (*Holy Cross Coll.*) 1898,	*Dorchester,*	58 Kirkland St.
Carney, Francis Joseph, A.B. (*Boston Coll.*) 1898,	*West Somerville,*	142 Orchard St., W. Somerville.
Carroll, Charles, A.B. (*Brown Univ.*) 1898,	*Providence, R.I.*	131 Tockwotton St., Providence, R. I.
Case, Frederick Teague, A.B. 1898,	*New York, N.Y.*	S. 28.
Chandler, James Russell, A.B. (*Dartmouth Coll.*) 1898,	*Worcester,*	1208 Mass. Ave.
Chickering, Allen Lawrence, A.B. (*Univ. of California*) 1898,	*Oakland, Cal.*	12 Oxford St.
Chisholm, Frederic George,	*Boston,*	1709 Cambridge St.
Collins, Samuel Wilson, A.B. (*Leland Stanford Jr. Univ.*) 1895, A.M. (*ibid.*) 1896,	*Palo Alto, Cal.*	1653 Cambridge St.
Cox, Sherman L, A.B. (*Knox Coll.*) 1895,	*Rock Island, Ill.*	39 Irving St.
Coyne, Bartholomew Bernard, A.B. (*Boston Coll.*) 1898,	*Sterling,*	32 Erie St.

SECOND YEAR (*continued*).

Crow, Will Henry, A.B. (*Leland Stanford Jr. Univ.*) 1898,	*Redwood City, Cal.*	18 Shepard St.
Crowell, Robert Henry, A.B. (*Yale Univ.*) 1898,	*Cleveland, O.*	Craigie 106.
Cutter, Charles Winthrop, A.B. 1898,	*Brookline,*	H'y 12.
Dana, John Fessenden, A.B. (*Bowdoin Coll.*) 1898,	*Portland, Me.*	Prescott 7.
Daniels, George Emery, A.B. (*Tufts Coll.*) 1898,	*Franklin,*	W. H. 31.
Davis, Malcolm Brooks, A.B. 1897,	*Cambridge,*	8 Clinton St.
Dennis, William Cullen, A.B. (*Earlham Coll.*) 1896, A.B. (*Harvard Univ.*) 1897, A.M. (*ibid.*) 1898,	*Richmond, Ind.*	1750 Cambridge St.
Desmond, Walter Joseph, A.B. 1899,	*Worcester,*	S. 19.
Dexter, Lemuel LeBaron, A.B. 1898,	*Mattapoisett,*	Felton 5.
Diamond, William Carrell, A.B. (*Georgetown Univ.*) 1898,	*Gaithersburg, Md.*	1691 Cambridge St.
Dillaway, George Lincoln, A.B. (*Bowdoin Coll.*) 1898,	*Watertown,*	31 Summer St., Watertown.
Donham, Wallace Brett, A.B. 1898,	*Rockland,*	Gannett 2.
Dorman, William Edwin, A.B. 1898,	*Lynn,*	157 Ocean St., Lynn.
DuBois, Arthur, A.B. 1898,	*W. New Brighton, N. Y.*	W. H. 38.
Dunbar, Ralph Walton, A.B. (*Williams Coll.*) 1898,	*Brookline,*	Brookline.
Dyar, Fred Kingman, S.B. (*Amherst Coll.*) 1898,	*Washington, D.C.*	1599 Mass. Ave.
Dyer, John Lathrop, A.B. 1899,	*Cambridge,*	25 Mt. Pleasant St.
Esty, Edward Tuckerman, A.B. (*Amherst Coll.*) 1897,	*Amherst,*	19 Rutland St.
Evans, John Duncan, A.B. (*Western Reserve Univ.*) 1897,	*Youngstown, O.*	H. 17.
Fagnant, Aloysius Joseph, A.B. (*Holy Cross Coll.*) 1898,	*Springfield,*	83 Warren Ave., Boston.
Fairweather, Jack Hall Alliger Lee, A.B. (*Univ. of New Brunswick*) 1898,	*Rothesay. N.B.*	454 Broadway.

SECOND YEAR (*continued*).

Ferris, Emery Leroy, Jr., A.B. (*Miami Univ.*) 1898,	*Hillsboro, O.*	23 Irving St.
Fitzgerald, Cornelius Gregory, A.B. 1899,	*Roxbury,*	501 Warren St., Roxbury.
Flagg, Charles Jewett, A.B. 1898,	*Holliston,*	Little's 16.
Fletcher, Henry, A.B. (*Yale Univ.*) 1898,	*Brooklyn, N. Y.*	Winthrop 29.
Fletcher, Hewitt Grenville, S.B. (*Amherst Coll.*) 1897,	*Northampton,*	40 Irving St.
Ford, Chester William, A.B. 1898,	*Rockland,*	1132 Mass. Ave.
Fosdick, Frederick Woodbury, A.B. (*Amherst Coll.*) 1898,	*Fitchburg,*	40 Irving St.
Fowler, Henry Wood, A.B. 1898,	*Worcester,*	H'y 7.
Fullerton, Edward Dwight, A.B. 1898,	*Brockton,*	H. 12.
Garland, Francis Paul, A.B. 1898,	*Somerville,*	32 Beacon St., Somerville.
Gaskill, George Anthony, A.B. (*Brown Univ.*) 1898,	*Worcester,*	1683 Cambridge St.
Gay, Robert Harvey, A.B. (*Yale Univ.*) 1898,	*Burlington, Vt.*	17 Story St.
Gifford, Ralph Waldo, A.B. 1892,	*Cambridge,*	17 Wendell St.
Goodrich, Roy Sela, A.B. 1898,	*Phoenix, Ariz.*	Gannett 9.
Goodwin, Charles Archibald, A.B. (*Yale Univ.*) 1898,	*Hartford, Conn.*	17 Story St.
Gould, Horatio Clark, PH.B. (*Oberlin Coll.*) 1898,	*Mattoon, Ill.*	63 Wendell St.
Gross, Charles Welles, A.B. (*Yale Univ.*) 1898,	*Hartford, Conn.*	W. H. 5.
Guillow, Louis Ezra, A.B. 1898,	*Gilsum, N. H.*	S. 2.
Hagerman, George Franklin, A.B. 1897,	*Chelmsford,*	Chelmsford.
Halle, Arthur Jay, A.B. 1898,	*Cleveland, O.*	S. 29.
Hanson, Fernald Lester, A.B. 1898, A.M. 1899,	*Somerset,*	W. 37.
Hawkins, William Herrick, A.B. 1898,	*Cambridge,*	38 Sacramento St.
Hill, Donald Mackay, A.B. 1898,	*Brookline,*	H'y 12.
Hitchcock, William Harold, A.B. (*Amherst Coll.*) 1898,	*Fitchburg,*	30 Irving St.
Hitt, Robert Stockwell Reynolds, A.B. (*Yale Univ.*) 1898,	*Mt. Morris, Ill.*	17 Story St.

SECOND YEAR (*continued*).

Hoague, Theodore, A.B. 1898,	*Boston*,	75 Mt. Vernon St., Boston.
Holbrook, Marshall Sumner, A.B. 1899,	*Malden*,	21 Maplewood St., Malden.
Hollis, Samuel Hudson, A.B. 1898,	*Lynn*,	220 Ocean St., Lynn.
Holt, Frank Herbert Ford,	*Cambridge*,	60 Buckingham St.
Holt, Hermon, Jr., A.B. (*Dartmouth Coll.*) 1897,	*Claremont, N.H.*	96 Prescott St.
Howard, Robert Robinson, PH.B. (*Yale Univ.*) 1898,	*So. Orange, N.J.*	Winthrop 1.
Hubbard, Paul Mascarene, A.B. 1898,	*Boston*,	382 Marlborough St., Boston.
Hudson, Gardner Kirk, A.B. (*Brown Univ.*) 1896, A.M. (*Columbia Univ.*) 1897,	*Fitchburg*,	P. 3.
Hurd, Lyman Eugene, A.B. 1899,	*Salem*,	C't 14.
Huxford, Frederick William, A.B. (*Yale Univ.*) 1898,	*Stamford, Conn.*	Craigie 105.
Hyman, Mark, A.B. 1899,	*New York, N.Y.*	Gannett 6.
Jackson, Warren Prescott, A.B. (*Yale Univ.*) 1898,	*Westboro'*,	Westboro'.
Jenkins, Charles Orlando, A.B. (*Yale Univ.*) 1894,	*Cleveland, O.*	D. 20.
Johnson, Denis David, A.B. 1899,	*Dorchester*,	30 Sumner St., Dor.
Johnson, Reginald Mansfield, A.B. 1898,	*Andover*,	Apley 43.
Judson, Junius Royal, A.B. (*Yale Univ.*) 1898,	*Rochester, N.Y.*	126 Mt. Auburn St.
Kahn, Herbert Claude, A.B. (*Indiana Univ.*) 1897, A.B. (*Harvard Univ.*) 1898,	*Indianapolis, Ind.*	1657 Cambridge St.
Kellogg, Leroy DeWolf, A.B. (*Yale Univ.*) 1898,	*Chicago, Ill.*	126 Mt. Auburn St.
Kelly, Nathan Spaulding, A.B. 1898,	*Boston*,	P. 6.
Kenty, Clyde Brown, A.B. (*Wooster Univ.*) 1897,	*Lisbon, O.*	65 Hammond St.
Keogh, Joseph Leo, A.B. (*Boston Coll.*) 1898,	*Boston*,	72 Halleck St., Boston.
Kirk, Walter Radcliffe, S.B. (*Pennsylvania Military Coll.*) 1892,	*Chicago, Ill.*	62 Brattle St.

SECOND YEAR (*continued*).

Kohlmann, Hugo, A.B. (*Tulane Univ.*) 1898,	*New Orleans, La.*	48 Irving St.
Lamson, Clement Richmond, A.B. 1899,	*Jamaica Plain,*	10 Ophir St., Jamaica Plain.
Leen, Michael Edward, A.B. 1899,	*Charlestown,*	19 Salem St., Charlestown.
Lemann, Walter, A.B. (*Tulane Univ.*) 1897, A.B. (*Harvard Univ.*) 1898,	*Donaldsonville, La.*	42 Kirkland St.
Lewis, Liston Leone, PH.B. (*Cornell Univ.*) 1892,	*Canton, Pa.*	18 Shepard St.
Logan, Edward Lawrence, A.B. 1898,	*So. Boston,*	H'y 6.
McCombs, William Frank, A.B. (*Princeton Univ.*) 1898,	*New York, N. Y.*	1750 Cambridge St.
McLaughlin, George Alfred, A.B. (*Boston Coll.*) 1898,	*Ashmont,*	5 Bruce St., Ashmont.
McVey, John Rankin, A.B. 1898,	*Dorchester,*	27 Freeport St., Dor.
McWilliams, Roy, A.B. (*Yale Univ.*) 1897,	*Chicago, Ill.*	505 Craigie Hall.
Maroney, Edward James, A.B. (*Williams Coll.*) 1898,	*Springfield,*	49B Trowbridge St.
Marsh, George Tracy, A.B. (*Yale Univ.*) 1898,	*Lansingburgh, N. Y.*	17 Story St.
Marshall, Herbert Camp, A.B. (*Ohio Wesleyan Univ.*) 1891, A.B. (*Harvard Univ.*) 1894, A.M. (*ibid.*) 1895,	*Zanesville, O.*	G. 25.
Martin, Orville Hayes, A.B. (*Univ. of Nebraska*) 1898,	*Lincoln, Neb.*	47 Sacramento St.
Marvin, Langdon Parker, A.B. 1898, A.M. 1899,	*Albany, N. Y.*	Apley 42.
Matthews, George Williams, A.B. 1896,	*Worcester,*	5 Linden St.
Mead, Benjamin Charles, A.B. 1896,	*Auburn, N. Y.*	G. 50.
Mehlinger, Albert, A.B. 1898,	*Roxbury,*	3 Woodville St., Roxbury.
Merrell, Stanley Wilson, A.B. 1899,	*Cincinnati, O.*	W. H. 2.
Metcalf, George Putnam, A.B. 1898,	*St. Paul, Minn.*	W. 20.

SECOND YEAR (*continued*).

Morgan, Daniel Edgar, A.B. (*Oberlin Coll.*) 1897,	*Oak Hill, O.*	63 Wendell St.
Morrill, Joseph, A.B. 1896,	*Roxbury,*	10 Perrin St., Rox.
Morse, Tyler, A.B. 1899,	*Boston,*	203 Commonwealth Ave., Boston.
Moulton, Sherman Roberts, A.B. (*Dartmouth Coll.*) 1898,	*Randolph, Vt.*	1200 Mass. Ave.
Newhall, Guy, A.B. 1898,	*Lynn,*	57 Silsbee Ave., Lynn.
Paine, Randolph, A.B. 1898,	*Denton, Tex.*	6 Story St.
Parke, Raymond Tasker, A.B. 1898, A.M. 1899,	*Lynn,*	P. 2.
Payne, Charles Thomas, A.B. (*Yale Univ.*) 1898,	*Cleveland, O.*	126 Mt. Auburn St.
Penrose, John Jesse, A.B. (*Trinity Coll.*) 1895,	*Central Village, Conn.*	96 Prescott St.
Perry, George Bulkley, A.B. (*Yale Univ.*) 1898,	*Southport, Conn.*	Craigie 203.
Plummer, Arthur James, A.B. 1894,	*Malden,*	322 Pleasant St., Malden.
Pugh, James Thomas, A.B. (*Univ. of N. C.*) 1893, A.M. (*ibid.*) 1894, A.M. (*Harvard Univ.*) 1896,	*Morrisville, N. C.*	1691 Cambridge St.
Rice, John Clark, A.B. 1898,	*Boston,*	Read's 8.
Ringwalt, Ralph Curtis, A.B. 1895,	*Mt. Vernon, O.*	52 Brattle St.
Robinson, Deen Lombard, A.B. 1899,	*Chassell, Mich.*	C't 45.
Rodgers, James Otis, A.B. (*Yale Univ.*) 1898,	*Toledo, O.*	Winthrop 19.
Rogers, George Jackson, A.B. (*Univ. of Virginia*) 1897,	*Wheeling, W. Va.*	P. 4.
Rosenthal, Stephen Brooks, A.B. 1898,	*New York, N. Y.*	44 Brattle St.
Russell, James Porter, A.B. (*Tufts Coll.*) 1898,	*Farmington, Me.*	1691 Cambridge St.
Scranton, Worthington, A.B. (*Yale Univ.*) 1898,	*Scranton, Pa.*	Winthrop 20.
Scudder, Colgate, A.B. (*Tulane Univ.*) 1896, A.M. (*ibid.*) 1898,	*New Orleans, La.*	54 Hammond St.
Sears, Loring Putnam, A.B. 1897, A.M. 1898,	*Cambridge,*	16 Avon St.
Sessler, David, A.B. (*Tulane Univ.*) 1897, A.B. (*Harvard Univ.*) 1898,	*New Orleans, La.*	42 Kirkland St.

SECOND YEAR (*continued*).

Shaw, James Ebenezer Norton, A.B. 1898,	*Mattapoisett*,	H'y 21.
Sheafe, Charles Minot, Jr., A.B. 1898,	*Seattle, Wash.*	H'y 21.
Shepherd, Leslie Hugh,	*Lone Jack, Mo.*	49 Trowbridge St.
Sheppard, William Trull, A.B. 1897,	*Springfield, Mo.*	P. 31.
Sherburne, John Henry, Jr., A.B. 1899,	*Hingham*,	H. 32.
Shroder, William Jacob, A.B. (*Yale Univ.*) 1898,	*Cincinnati, O.*	P. 9.
Smith, Reuel Washburn, A.B. (*Bowdoin Coll.*) 1897,	*Auburn, Me.*	92 Wendell St.
Smith, St. John, A.B. 1898, A.M. 1899,	*Portland, Me.*	Beck 6.
Snite, Francis Joseph, A.B. 1899,	*Chicago, Ill.*	T. 45.
Stanley, Harry Rufus, A.B. 1898,	*Lawrence*,	W. H. 9.
Stanwood, Edward, Jr., A.B. (*Bowdoin Coll.*) 1898,	*Brookline*,	High St., Brookline.
Stearns, Harry Ney, A.B. 1899,	*Cambridge*,	44 Walker St.
Stensland, Theodore, A.B. 1898,	*Chicago, Ill.*	Westmorly 44.
Stipp, Harley Herman, PH.B. (*Iowa Coll.*) 1896, A.M. (*ibid.*) 1898,	*Grinnell, Ia.*	4 Gorham St.
Stone, Robert Bowditch, A.B. 1898,	*Boston*,	18 Chestnut St., Boston.
Stout, Elmer William, S.B. (*Earlham Coll.*) 1896,	*Paoli, Ind.*	1750 Cambridge St.
Taintor, Giles, S.B. (*Mass. Inst. of Technology.*) 1887,	*Cambridge*,	11 Follen St.
Taylor, Frederic Richard, A.B. (*Univ. of New Brunswick*) 1896,	*Rothesay, N.B.*	P. 20.
Taylor, George Burton, A.B. (*Yale Univ.*) 1897,	*Erie, Pa.*	Winthrop 15.
Taylor, Valentine,	*New York, N.Y.*	36 Garfield St.
Teevens, John Joseph, Jr., A.B. 1898,	*So. Boston*,	87 P St., So. Boston.
Tilden, Calvin Sylvester, A.B. 1898,	*So. Hanover*,	H. 17.
Tirrell, Prince Henry, Jr., A.B. (*Yale Univ.*) 1897,	*So. Weymouth*,	P. 19.

SECOND YEAR (*continued*).

Thurston, Edward Sampson, A.B. 1898,	*New York, N. Y.*	Claverly 40.
Tobey, George Oakes, Jr., A.B. 1898,	*Augusta, Me.*	1727 Cambridge St.
Trefethen, Daniel Bertrand, A.B. (*Amherst Coll.*) 1898,	*Portsmouth, N.H.*	42 Kirkland St.
Tufts, Theodore Appleton, A.B. (*Holy Cross Coll.*) 1897,	*Beverly,*	1697 Cambridge St.
Ufford, Frank Parker, PH.B. (*Cornell Univ.*) 1896,	*Barton, Vt.*	88 Hammond St.
Vanderpool, Wynant Davis, A.B. (*Princeton Univ.*) 1898,	*Morristown, N.J.*	48 Brattle St.
Wallace, George Young, Jr., A.B. (*Yale Univ.*) 1898,	*Salt Lake City, Utah,*	10 Frisbie Pl.
Ward, George Cabot, A.B. 1898,	*New York, N. Y.*	W. H. 53.
Waterman, Curtis Harvey, PH.B. (*Oberlin Coll.*) 1896,	*Ravenna, O.*	49 Oxford St.
Waters, William Lee, A.B. (*Colby Coll.*) 1895,	*Denver, Colo.*	18 Shepard St.
Weaver, William Edgar, A.B. 1898,	*Saxton, Pa.*	68 Wendell St.
Welch, Pierce Noble, Jr., A.B. (*Yale Univ.*) 1898,	*New Haven, Conn.*	W. H. 5.
Whipple, Lucian Adolphus, A.B. (*Univ. of Georgia*) 1898,	*Cochran, Ga.*	13 Kirkland Pl.
White, Alfred Benson, A.B. (*Bowdoin Coll.*) 1898,	*Lewiston, Me.*	2 Gorham St.
White, Frank Owen, A.B. 1899,	*Boston,*	C't 16.
Whitney, Payne, A.B. (*Yale Univ.*) 1898,	*New York, N. Y.*	17 Story St.
Williams, Earnest Porte, A.B. 1895,	*Bellefontaine, O.*	T. 51.
Wing, Henry Melvin, A.B. 1899,	*Charlestown,*	D. 21.
Wolcott, Chandler, A.B. 1897,	*Rochester, N. Y.*	30 Langdon St.
Wood, Clement Biddle, A.B. 1898,	*Philadelphia, Pa.*	W. H. 38.
Woodward, William, A.B. 1898, A.M. 1899,	*New York, N. Y.*	Claverly 16.
Worrall, Walter Laning, PH.B. (*Yale Univ.*) 1898,	*New York, N. Y.*	Whitney Hall.
Zanetti, Enrique, A.B. 1897,	*New York, N. Y.*	W. H. 50.

First Year.

Abbott, George Haven, A.B. (*Yale Univ.*) 1898,	*Brookline, N.H.*	D. 21.
Allen, Ira Madison, A.B. (*Lawrence Univ.*) 1896,	*Waupun, Wis.*	16 Oxford St.
Alward, Winfred Alexis, A.B. (*Univ. of New Brunswick*) 1897, A.M. (*ibid.*) 1899,	*Fredericton, N.B.*	13 Kirkland Pl.
Barker, John, A.B. (*Williams Coll.*) 1899,	*Pittsfield,*	1599 Mass. Ave.
Barnes, Earl Bryant, A.B. (*New York Univ.*) 1899,	*New York, N.Y.*	Holyoke 17.
Barth, Irvin Victor, A.B. (*Univ. of Missouri*) 1897, A.M. (*ibid.*) 1899, LL.B. (*ibid.*) 1899,	*Columbia, Mo.*	Grays 31.
Batchelder, Samuel Henry, A.B. 1899,	*Salem,*	P. 29.
Beaman, Middleton Goldsmith, A.B. 1899,	*Cambridge,*	5 Hilliard St.
Beyer, Harold LeGrand, A.B. (*Iowa Coll.*) 1898,	*Grinnell, Ia.*	Felton 35.
Bidwell, Raymond Austin, A.B. 1899,	*Springfield,*	Dana 46.
Blair, Carl Marble, A.B. (*Amherst Coll.*) 1899,	*Warren,*	30 Irving St.
Blake, Cecil LeRoy, A.B. (*Bowdoin Coll.*) 1897,	*Portland, Me.*	92 Wendell St.
Blood, Charles Winthrop, A.B. 1899,	*Auburndale,*	T. 40.
Boise, Edward Baldwin, A.B. (*Yale Univ.*) 1899,	*Grand Rapids, Mich.*	Winthrop 28.
Bolling, Raynal Cawthorne, (*Harvard Coll. Senior*),	*Springfield, Ill.*	H. 9.
Boright, Sheldon Rutherford, (*Harvard Coll. Senior*),	*Richford, Vt.*	15 Avon St.
Bouvé, Clement Lincoln, A.B. 1899,	*Hingham,*	T. 26.
Brewer, Alonzo Farley, A.B. (*Williams Coll.*) 1897,	*Newton Centre,*	Newton Centre.
Brewster, Robert Boyes, A.B. 1899,	*Georgetown,*	Hilton 6.
Brice, John Francis, (*Harvard Coll. Senior*),	*New York, N.Y.*	Randolph 40.

FIRST YEAR (*continued*)

Bridenbaugh, John Henry, A.B. (*Franklin and Marshall Coll.*) 1899,	*Reading, Pa.*	16 Story St.
Brooks, Bartlett, (*Harvard Coll. Senior*),	*Orrington, Me.*	G. 36.
Brown, Ammi, A.B. 1897,	*Portland, Me.*	Winthrop 31.
Brown, Harold Winfred, A.B. (*Brown Univ.*) 1899,	*Tiverton, R.I.*	32 Mellen St.
Brown, Nelson Pierce, A.B. (*Dartmouth Coll.*) 1899,	*Everett,*	38 Oakes St., Everett.
Browne, Merrill Holcomb, A.B. (*Amherst Coll.*) 1899,	*Milton,*	Milton.
Bryant, George Phillips, A.B. 1899,	*Melrose,*	47 Creighton St.
Bryant, Oliver Sarson, A.B. (*Yale Univ.*) 1899,	*Cincinnati, O.*	1727 Cambridge St.
Buckingham, Scovill McLean, A.B. (*Yale Univ.*) 1899,	*Watertown, Conn.*	Winthrop 7.
Buckley, Monroe, A.B. (*Wesleyan Univ.*) 1899,	*Morristown, N.J.*	65 Hammond St.
Burnham, Harry Lionel, A.B. 1899,	*Gloucester,*	D. 1.
Burton-Smith, Robert Henry, A.B. (*Yale Univ.*) 1896,	*Sioux City, Ia.*	21 Wendell St.
Butler, Charles Stewart, A.B. 1899,	*New York, N. Y.*	Westmorly 27.
Buxton, Frank William, (*Harvard Coll. Senior*),	*Woonsocket, R.I.*	1716 Cambridge St.
Came, Walter Littlefield, A.B. (*Bowdoin Coll.*) 1899,	*Alfred, Me.*	54 Hammond St.
Campbell, Allan Reuben, A.B. 1899,	*Youngstown, O.*	C't 16.
Carr, Charles Lancaster, A.B. 1899,	*Dorchester,*	M. 20.
Carson, Philip Worcester, S.B. (*Dartmouth Coll.*) 1899,	*Randolph, N. Y.*	1134 Mass. Ave.
Cassels, Edwin Henry, A.B. (*Univ. of Wisconsin*) 1895,	*Tomah, Wis.*	Felton 29.
Catlin, Daniel Kayser, A.B. 1899,	*St. Louis, Mo.*	Randolph 15.
Catlin, Theron Ephron, A.B. 1899,	*St. Louis, Mo.*	Randolph 15.
Chapman, Louis Raymond, A.B. 1899,	*Fitchburg,*	Craigie 403.
Chase, Charles Warren, PH.B. (*Univ. of Chicago*) 1899,	*Cambridge,*	1727 Cambridge St.
Chase, Herbert Mann, (*Harvard Coll. Senior*),	*Randolph,*	T. 47.

FIRST YEAR (*continued*).

Childs, Robert William, PH.B. (*Beloit Coll.*) 1899,	*Hinsdale, Ill.*	Winthrop 12.
Clapp, Roger, A.B. 1899,	*Boston,*	445 Marlboro St., Boston.
Clark, George Gallup, A.B. (*Dartmouth Coll.*) 1899,	*Plymouth, N.H.*	7 Summer St.
Clark, John Kirkland, A.B. (*Yale Univ.*) 1899,	*Brooklyn, N.Y.*	10 Concord Ave.
Cleaves, Charles Henry, Jr., A.B. 1899,	*Rockport,*	T. 39.
Clough, John Arthur, B.P. (*Brown Univ.*) 1899,	*Worcester,*	61 Oxford St.
Coffin, William Balch, A.B. 1899,	*Brookline,*	H'y 4.
Cogswell, Ledyard, Jr., A.B. (*Yale Univ.*) 1899,	*Albany, N.Y.*	Winthrop 27.
Collier, Forrest Foster, A.B. 1899,	*Chelsea,*	Grays 8.
Collins, Walter Leo, (*Harvard Coll. Senior*),	*Dorchester,*	H. 26.
Conner, Charles Horace, Jr., A.B. (*Yale Univ.*) 1899,	*Washington, D.C.*	Winthrop 28.
Corey, Guy Edminston, A.B. (*Dartmouth Coll.*) 1899,	*Portsmouth, N.H.*	1134 Mass. Ave.
Crane, James Lowrie, A.B. (*Princeton Univ.*) 1899,	*Mt. Sterling, Ill.*	39 Irving St.
Crocker, George Glover, Jr., A.B. 1899,	*Boston,*	Wadsworth 9.
Crowley, James Leo, A.B. 1899,	*Cambridge,*	54 Fairmont St.
Dana, Harold Fessenden, A.B. (*Bowdoin Coll.*) 1899,	*Portland, Me.*	Prescott 7.
Davis, Pierpont, A.B. 1899,	*New York, N.Y.*	Westmorly 27.
Day, Nathan Brown, A.B. 1892,	*Boston,*	280 Newbury St., Boston.
DeBruler, George Reily, A.B. (*Indiana Univ.*) 1898,	*Evansville, Ind.*	76 Hammond St.
Denison, George Hurst, A.B. 1899,	*Syracuse, N.Y.*	Warland 12.
Denison, John Avery, A.B. 1898,	*Springfield,*	S. 12.
Dennis, Joseph Charles, A.B. 1899,	*Worcester,*	S. 19.
Derby, Stephen Hasket, A.B. 1899,	*Boston,*	Manter 6.
Dike, George Phillips, A.B. (*Williams Coll.*) 1897,	*Auburndale,*	113 Hancock St., Auburndale.
Dismukes, Robert Ernest, A.B. (*Princeton Univ.*) 1899,	*Columbus, Ga.*	23 Mellen St.
Dolan, Harry Francis Roby, (*Harvard Coll. Senior*),	*Cambridge,*	20 Porter Road.

FIRST YEAR (*continued*).

Donald, Malcolm, A.B. 1899,	*Brookline*,	Randolph 27.
Dowden, Samuel Hanson, PH.B. (*Univ. of Michigan*) 1897,	*Greensburg, Ind.*	40 Kirkland St.
Draper, Edward Bailey, A.B. 1899,	*Canton*,	Canton.
Drew, Pitt Fessenden, A.B. (*Dartmouth Coll.*) 1899,	*Lancaster, N.H.*	45 Garfield St.
Duffy, Charles Francis, A.B. (*Boston Coll.*) 1898,	*So. Boston*,	817 Broadway, So. Boston.
Dunn, Henry Wesley, A.B. (*Colby College*) 1896,	*Waterville, Me.*	7 Story St.
Eaton, Frederick William, (*Harvvrd Coll. Senior*),	*Concord*,	Concord.
Eaton, William Dunnell, A.B. 1899,	*Cambridge*,	Gannett 3.
Eckhart, Percy Bernard, PH.B. (*Univ. of Chicago*) 1899,	*Chicago, Ill.*	Winthrop 12.
Eichenauer, John Benjamin, A.B. (*Washington and Jefferson Coll.*) 1896,	*Allegheny, Pa.*	86 Hammond St.
Elder, Edward Everett, A.B. 1899,	*Boston*,	G. 30.
Estes, Ralph Caleb, PH.B. (*Brown Univ.*) 1899,	*Winn, Me.*	84 Wendell St.
Eyre, Alfred Stacey, A.B. 1899,	*Cambridge*,	Craigie 207.
Falvey, Francis William, A.B. 1899,	*So. Boston*,	62 G St., So. Boston.
Farrell, Arthur Leo, A.B. (*Boston Coll.*) 1398,	*Cambridge*,	172 Spring St.
Fearey, Morton Lazell, A.B. (*Yale Univ.*) 1898,	*Albany, N. Y.*	126 Mt. Auburn St.
Feder, Julius Caesar, A.B. 1899,		Prescott 2.
Fiebach, Albert Henry, A.B. (*Oberlin Coll.*) 1899,	*Henrietta, O.*	27 Mellen St.
Fitz, Arthur Herbert, A.B. (*Brown Univ.*) 1899,	*Providence, R.I.*	30 Irving St.
Flaherty, Thomas Grinnell, A.B. (*Amherst Coll.*) 1899,	*Massena, N. Y.*	Winthrop 1.
Fleming, George Elliott, A.B. 1899,	*Shelbyville, Ind.*	69 Mt. Auburn St.
Follens, Alphonse James, A.M. (*Georgetown Univ.*) 1898,	*Kansas City, Mo.*	Trinity 12.
Ford, Daniel, B.L. (*Dartmouth Coll.*) 1899,	*Hyde Park*,	37 West St., Hyde Park.
French, Charles Howe, A.B. 1898,	*Canton*,	Canton.

FIRST YEAR (*continued*).

Friend, Arthur Sumner, (*Harvard Coll. Senior*),	*Milwaukee, Wis.*	M. 12.
Frost, Donald McKay, A.B. 1899,	*Charleston, S. C.*	Warland 15.
Goldsmith, Otto, A.B. (*Yale Univ.*) 1898,	*Portland, Ore.*	Winthrop 14.
Goodrich, David Marvin, A.B. 1898,	*Akron, O.*	1 Hubbard Pk.
Gordon, Donald, A.B. 1899,	*Andover,*	26 Trowbridge St.
Gotthold, Arthur Frederick, (*Harvard Coll. Senior*),	*New York, N. Y.*	Weld 32.
Graven, John Elmer, A.B. (*Univ. of Wooster*) 1899,	*Nashville, O.*	1653 Cambridge St.
Greenough, Malcolm Scollay, Jr., A.B. 1898,	*Cleveland, O.*	60 Brattle St.
Grimes, Robert Harold, A.B. (*Johns Hopkins Univ.*) 1899,	*Baltimore, Md.*	W. H. 54.
Griswold, William Edward Schenck, A.B. (*Yale Univ.*) 1899,	*Erie, Pa.*	Winthrop 27.
Guggenheimer, Clarence Maurice, A.B. (*Johns Hopkins Univ.*) 1899,	*Baltimore, Md.*	C't 34.
Hale, Eugene, Jr., A.B. (*Yale Univ.*) 1898,	*Ellsworth, Me.*	17 Story St.
Hannon, William Stitt, A.B. (*Yale Univ.*) 1899,	*Cleveland, O.*	Winthrop 8.
Hardy, Horace Dexter, A.B. (*Dartmouth Coll.*) 1899,	*Arlington,*	60 Academy St., Arlington.
Harlow, Edward Dexter, A.B. 1899,	*Salem,*	C't 14.
Harris, Richard Brown, A.B. 1899,	*Boston,*	H'y 24.
Hart, Richard Huson Haywood, A.B. 1897,	*Denver, Colo.*	378 Harvard St.
Hathaway, Guilford Clinton, PH.B. (*Brown Univ.*) 1899,	*Fall River,*	1683 Cambridge St.
Hathaway, John Winslow, A.B. 1899,	*Boston,*	119 Dartmouth St., Boston.
Hawkins, Don Price, S.B. 1899,	*Indianapolis, Ind.*	1200 Mass. Ave.
Heath, Reginald Cary, (*Harvard Coll. Senior*),	*Boston,*	45 Winthrop St.
Higgs, Thomas Jefferson, A.B. (*Iowa Coll.*) 1899,	*Storm Lake, Ia.*	1686 Cambridge St.
Hirsch, Milton Manheim, A.B. (*Univ. of Georgia*) 1899,	*Atlanta, Ga.*	C't 34.

FIRST YEAR (*continued*).

Hoguet, Robert Louis, A.B. 1899,	*New York, N. Y.*	C't 23.
Holland, Rupert Sargent, (*Harvard Coll. Senior*),	*Philadelphia, Pa.*	52 Mt. Auburn St.
Holmes, Massey Bryant, A.B. 1899,	*Kansas City, Mo.*	52 Brattle St.
Hubbard, Gardiner Greene, (*Harvard Coll. Senior*),	*Cambridge,*	Randolph 16.
Hunt, Irving Owen, A.B. (*Brown Univ.*) 1899,	*Providence, R.I.*	1020 Centre St., Jamaica Plain.
Hutchinson, Arthur Howard, A.B. (*Yale Univ.*) 1899,	*Seattle, Wash.*	28 Mellen St.
Hutton, A J White, A.B. (*Pennsylvania Coll.*) 1897,	*Chambersburg, Pa.*	19 Irving St.
Hyman, Silas Isador, A.B. 1899,	*New Orleans, La.*	W. H. 1.
Inslee, Stephen Dod, S.B. (*Cornell*) 1899,	*Newton, N.J.*	40 Irving St.
Ives, Howard Rollin, A.B. (*Bowdoin Coll.*) 1898,	*Portland, Me.*	Prescott 7.
Jackson, Robert Appleton, A.B. 1899,	*Boston,*	Manter 8.
Jameson, Irving Lindsley, A.B. 1899,	*Boston,*	84 Pembroke St., Boston.
Jennings, Loton Drew, A.B. (*Bowdoin Coll.*) 1899,	*No. Wayne, Me.*	54 Hammond St.
Johnston, Charles Haven Ladd, A.B. 1899,	*Washington, D.C.*	9 Bow St.
Jungbluth, Karl, Jr., A.B. (*Johns Hopkins Univ.*) 1899,	*Louisville, Ky.*	Winthrop 21.
Kellogg, Walter Charles, A.B. (*Williams Coll.*) 1899,	*Pittsfield,*	1727 Cambridge St.
Kennedy, Sinclair, A.B. 1897,	*Readville,*	W. H. 58.
Kimball, Henry Horton, A.B. 1899,	*Boston,*	271 Beacon St., Boston.
Knapp, George Wroth, Jr., A.B. (*Johns Hopkins Univ.*) 1899,	*Baltimore, Md.*	W. H. 54.
Knowlton, Frank Warren, A.B. (*Tufts Coll.*) 1899,	*New Bedford,*	12 Mt. Auburn St.
Kohlman, Francis Levy, A.B. (*Tulane Univ.*) 1899,	*New Orleans, La.*	48 Irving St.
Ladd, Harry, B.L. (*Dartmouth Coll.*) 1899,	*Epping, N.H.*	1134 Mass. Ave.
Leiper, James Gerhard, Jr., S.B. (*Mass. Inst. Tech.*) 1899,	*Philadelphia, Pa.*	W. H. 27.

FIRST YEAR (*continued*).

Leonard, Burt Hayes, A.B. (*Princeton Univ.*) 1898,	*Beaver, Pa.*	C't 20.
Lester, Arthur George Henry, A.B. (*Hobart Coll.*) 1899,	*Rochester, N. Y.*	4 Gorham St.
Lincoln, Alexander, A.B. 1895, A.M. 1896,	*Brookline,*	Beech Road, B'kline.
Lloyd, William Bross, A.B. 1898,	*Boston,*	9 Story St.
Lovejoy, Joseph, A.B. 1899,	*Philadelphia, Pa.*	5 Linden St.
Lynch, Theobald Andrew, A.B. (*Dartmouth Coll.*) 1899,	*Oakdale,*	1134 Mass. Ave.
McCaffrey, Joseph Jay, PH.B. (*Brown Univ.*) 1899,	*Providence, R.I.*	44 Mt. Auburn St.
McCloskey, James Edward, Jr., (*Harvard Coll. Senior*),	*Pittsburgh, Pa.*	T. 34.
McCord, George Rankine, A.B. (*Univ. of Mt. Allison*) 1899,	*Sackville, N.B.*	15 Winthrop St., Winchester.
MacFaralnd, Grenville Stanley, (*Harvard Coll. Senior*),	*Cambridge,*	42 Bowdoin St.
MacKusick, Albert Rand, A.B. 1899,	*Cambridge,*	1 Saginaw Ave.
Mahoney, Robert Muhlig, (*Harvard Coll. Senior*),	*Salem,*	H'y 24.
Markham, Henry Stuart, B.L. (*Univ. of Wisconsin*) 1898,	*Milwaukee, Wis.*	Winthrop 3.
Marshutz, Joseph Hunter, A.B. (*Univ. of Illinois*) 1898,	*Milwaukee, Wis.*	P. 77.
Mayo, Henry Rogers, (*Harvard Coll. Senior*),	*Lynn,*	P. 50.
Meeker, Guy Abbott, B.L. (*Univ. of Wisconsin*) 1899,	*Marshalltown, Ia.*	Felton 29.
Melcher, Henry Knights, (*Harvard Coll. Senior*),	*Salem,*	C. 19.
Miller, Henry Augustus, A.B. (*Columbia Univ.*) 1899,	*Portland, Ore.*	F. 3.
Mills, Ballinger, A.B. (*Yale Univ.*) 1899,	*Galveston, Tex.*	Winthrop 2.
Moore, Howard Benford, A.B. (*Hobart Coll.*) 1899,	*Circleville, O.*	1689 Cambridge St.
Moore, Springer Harbaugh, A.B. (*Princeton Univ.*) 1898,	*Sewickley, Pa.*	C't 20.
Morse, Samuel Vining, A.B. 1899,	*Canton,*	Canton.

FIRST YEAR (*continued*).

Moses, Paul Adolph, PH.B. (*Univ. of Michigan*) 1899,	*Chicago, Ill.*	14 Oxford St.
Newhall, Arthur Edward, A.B. 1899,	*Lynn.*	T. 39.
Norris, Paul Gifford, PH.B. (*Iowa Coll.*) 1899,	*Grinnell, Ia.*	1686 Cambridge St.
Patten, Conrad Magruder, A.B. 1899,	*Washington, D.C.*	W. H. 25.
Pennell, Dwight Richard, A.B. (*Bowdoin Coll.*) 1898,	*Lewiston, Me.*	2 Gorham St.
Perkins, Frederic Winthrop, B.L. (*Dartmouth Coll.*) 1898,	*Salem,*	76 Hammond St.
Pevear, Jesse Stetson, B.P. (*Brown Univ.*) 1899,	*Lynn,*	50 Whittier St., Lynn.
Philoon, Byron Strickland, A.B. (*Bowdoin Coll.*) 1899,	*Auburn, Me.*	2 Gorham St.
Poland, George Morrison, A.B. 1899,	*Wakefield,*	T. 2.
Porter, Pierre Rittenhouse, A.B. (*Yale Univ.*) 1898,	*Kansas City, Mo.*	W. H. 30.
Prescott, Henry Lee, A.B. 1894,	*Salina, Kan.*	Little's 7.
Rainbolt, Wynn Mack, (*Harvard Coll. Senior*),	*Norfolk, Neb.*	T. 43.
Ray, Ossian, Jr., A.B. (*Yale Univ.*) 1899,	*Lancaster, N.H.*	Trinity 9.
Richardson, Otis Weld, A.B. 1899,	*Boston,*	W. 34.
Reilly, James Henry, Jr., A.B. (*Holy Cross Coll.*) 1898,	*Springfield,*	1599 Mass. Ave.
Robbins, Chandler, A.B. 1899,	*Boston,*	W. H. 17.
Robbins, William Bradford, A.B. 1899,	*Weston,*	W. H. 17.
Roberts, Lewis, (*Harvard Coll. Senior*),	*Yonkers, N.Y.*	Winthrop 13.
Roberts, Lewis Niles, A.B. 1893,	*Boston,*	Gannett 5.
Rothenberg, Harry Lewis, (*Harvard Coll. Senior*),	*Boston,*	W. H. 39.
Russell, Fred Adams, A.B. 1899,	*Winchester,*	Manter 7.
Sanborn, Edward Emery, (*Harvard Coll. Senior*),	*Boston,*	H'y 5.
Sanderson, Ernest Jerome, (*Harvard Coll. Senior*),	*Bridgewater,*	16 Prescott St.

FIRST YEAR (*continued*).

Sargeant, Cyrus, Jr., A.B. 1899,	*Plymouth, N.H.*	1010 Mass. Ave.
Sawyer, Samuel Woodson, A.B. (*Yale Univ.*) 1899,	*Independence, Mo.*	P. 18.
Scudder, William Mansfield, A.B. 1899,	*Chicago, Ill.*	H'y 3.
Seasongood, Edwin Alfred, A.B. 1899,	*Cincinnati, O.*	M. 17.
Sellers, Samuel Campbell, A.B. 1897,	*Baltimore, Md.*	Felton 33.
Shaw, Winfield Lowry, (*Harvard Coll. Senior*),	*Portland, Me.*	T. 11.
Shea, James Augustine, A.B. (*Amherst Coll.*) 1899,	*Willimantic, Conn.*	1667 Cambridge St.
Skeels, Lynn Charles, A.B. (*Oberlin Coll.*) 1896,	*Ravenna, O.*	60 Winthrop St
Sleeper, Alvah Guy, S.B. (*Dartmouth Coll.*) 1899,	*Franklin, N.H.*	34 Bigelow St.
Smith, Adelbert Julius, A.B. 1899,	*Omaha, Neb.*	14 Oxford St.
Smith, Frank Channing, Jr., (*Harvard Coll. Senior*),	*Worcester,*	Dana 45.
Spalding, Arthur Cushing, A.B. 1899,	*Lowell,*	86 Thorndike St., Lowell.
Stanwood, Eben Blaine, A.B. 1899,	*Boston,*	35½ Brattle St.
Stephens, Charles Henry, A.B. 1899,	*Cincinnati, O.*	W. H. 2.
Stevens, Frank Herbert, (*Harvard Coll. Senior*),	*Wellesley,*	Dunster 15.
Stevenson, Thomas Greely, A.B. 1896,	*Boston,*	357 Beacon St., Boston.
Stobbs, George Russell, A.B. 1899,	*Webster,*	W. 35.
Stoddard, Sanford, A.B. (*Yale Univ.*) 1899,	*Bridgeport, Conn.*	Trinity 9.
Studley, James Butler, A.B. 1899,	*Rockland,*	D. H. 5.
Swain, Chester Odiorne, (*Harvard Coll. Senior*),	*Malden,*	Craigie 205.
Swift, Frederick Rotch, A.B. 1899,	*Bedford,*	H'y 3.
Taylor, Frederick Bourne, A.B. 1899,	*Brookline,*	294 Walnut St., B'kline.
Troy, George Francis, A.B. (*Brown Univ.*) 1898,	*Providence, R.I.*	44 Mt. Auburn St.
Turner, Frederic Alonzo, Jr., A.B. 1899,	*Boston,*	340 Marlboro St., Boston.

FIRST YEAR (*continued*).

Wakefield, George Lincoln, A.B. (*Yale Univ.*) 1899,	*Wakefield*,	C't 8.
Walker, Paul Elliott, A.B. (*Leland Stanford Jr. Univ.*) 1898,	*Holton, Kans.*	3 Sumner St.
Walling, Willoughby George, PH.B. (*Univ. of Chicago*) 1899,	*Chicago, Ill.*	Winthrop 4.
Walsh, Charles Albert, A.B. (*Brown Univ.*) 1899,	*Providence, R.I.*	Providence, R.I.
Wareheim, Spencer Doyle, A.B. (*Franklin and Marshall Coll.*) 1899,	*Glen Rock, Pa.*	16 Story St.
Warner, Roger Sherman, A.B. 1898,	*Cambridge*,	Wadsworth 13.
Waterhouse, William Eben, A.B. 1898,	*Melrose*,	46 Lake Ave., Melrose.
Weis, Frederick Sussman, A.B. 1899,	*New Orleans, La.*	W. H. 1.
Wellman, John Ralph, PH.B. (*Brown Univ.*) 1899,	*Melrose Highlands*,	84 Wendell St.
Weter, James Parsons, B.L. (*Univ. of Wisconsin*) 1898,	*De Pere, Wis.*	16 Oxford St.
Wheeler, William Mersereau, A.B. (*Yale Univ.*) 1899,	*Portville, N. Y.*	Winthrop 7.
Whitman, Malcolm Douglass, A.B. 1899,	*Brookline*,	Claverly 130.
Wiggin, Henry Dwight, Jr. (*Harvard Coll. Senior*),	*Medford*,	W. 41.
Williams, Andrew Murray, A.B. (*Princeton Univ.*) 1899,	*Crawford, Miss.*	58 Kirkland St.
Williams, Chester Frederick, A.B. (*Dartmouth Coll.*) 1898,	*Milford*,	23 Church St., Milford.
Williams, Harold, Jr., A.B. 1899,	*Boston*,	H'y 18.
Wilson, Albion Benjamin, B.L. (*Dartmouth Coll.*) 1895,	*Ascutneyville, Vt.*	29 Elston St., W. Somerville.
Winch, William Porter, A.B. 1899,	*Boston*,	78 Mt. Vernon St., Boston.
Wise, Alvin Walter, A.B. 1899,	*Chicago, Ill.*	W. H. 28.
Wise, Everett Sidney, A.B. 1899,	*Chicago, Ill.*	W. H. 28.
Wolcott, Roger, Jr., A.B. 1899,	*Boston*,	Manter 6.
Wolff, Harry Felix, A.B. 1899,	*Buffalo, N. Y.*	10 Remington St.
Wyman, Louis Eliot (*Harvard Coll. Senior*),	*Lynn*,	P. 12.

FIRST YEAR (*continued*).

Young, Bertram Otho, A.B. (*Univ. of Illinois*) 1899,	*Le Roy, Ill.*	P. 77.
Young, Stephen Emerson, A.B. (*Bowdoin Coll.*) 1898,	*Brunswick, Me.*	1 Park St., Longwood.

SPECIAL STUDENTS.

Abbott, Nathan, A.B. (*Yale Univ.*) 1877,	*Menlo Park, Cal.*	Watertown.
Arnold, Frederick W., Jr., A.B. (*Brown Univ.*) 1898,	*Providence, R.I.*	P. 47.
Baldwin, Lloyd, A.B. (*Univ. of California*) 1897,	*San Francisco, Cal.*	90 Brattle St.
Brown, Earl Van Dorn, A.B. (*Kansas Wesleyan Univ.*) 1896,	*Concordia, Kans.*	4 Carver St.
Brownlee, George Burr,	*St. Louis, Mo.*	H. 32.
Bullitt, Scott, A.B. (*Princeton Univ.*) 1898, LL.B. (*Univ. of Louisville*) 1899,	*Louisville, Ky.*	W. H. 13.
Carman, Albert Benton, A.B. 1895,	*Martinsburg, W. Va.*	63 Oxford St.
Carr, Edward Galvin, A.B. (*Dartmouth Coll.*) 1897,	*Danvers,*	1697 Cambridge St.
Carr, Julian Shakspere, A.B. (*Univ. of No. Carolina*) 1899,	*Durham, N.C.*	18 Trowbridge St.
Christy, George Dorr, S.B. (*Univ. of So. California*) 1890,	*Phoenix, A.T.*	1686 Cambridge St.
Conley, Milton Robards, A.B. (*Missouri State Univ.*) 1892, A.M. (*ibid.*) 1893, LL.B. (*ibid.*) 1898,	*Columbia, Mo.*	49 Oxford St.
Cronin, Patrick Daniel, A.B. (*Boston Coll.*) 1899,	*Dorchester,*	8 Pearl St., Dorchester.
Fabyan, Marshal, (*Harvard Coll. Senior*),	*Brookline*	Beck 43.
Folsom, Robert Streeter,	*Springfield,*	S. 17.
Gifford, Perl Vincent, A.B. (*Leland Stanford Jr. Univ.*) 1898,	*Erie, Pa.*	94 Hammond St.
Haskell, Charles Thomson, LL.B. (*Univ. of So. Carolina*) 1899,	*Columbia, S.C.*	C. 56.

SPECIAL STUDENTS (*continued*).

Hastings, Robert Alexander, LL.B. (*Univ. of Minnesota*) 1899,	*Minneapolis, Minn.*	Winthrop 3.
Holland, Leo, LL.B. (*Notre Dame*) 1899,	*London, O.*	5 Appian Way.
Houlden, Robert Taylor,	*Pittsburg, Pa.*	1689 Cambridge St.
Jones, Joseph Albert, A.B. 1899,	*Buffalo, N. Y.*	W. H. 15.
Kimball, Charles Nathaniel,	*Wellsboro, Pa.*	C't 11.
Leahy, Francis Theodore,	*So. Boston,*	523 4th St., So. Boston.
Leveroni, Frank,	*Boston,*	13 Sheafe St., Boston.
Little, Walter Wallace,	*Salt Lake City, Utah,*	16 Mellen St.
Lyle, Hilliard Graham, LL.B. (*Univ. of Michigan*) 1899,	*Battle Creek, Mich.*	Felton 12.
Malloy, John Foley, A.B. (*Mt. St. Mary's Coll.*) 1897,	*Wilmington, Del.*	21 Mellen St.
Martin, Powell Kent, A.B. (*Virginia Normal and Collegiate Inst.*) 1899,	*Newark, N. J.*	59 Museum St.
Marvin, Edmund Roberts, A.B. 1899,	*Albany, N. Y.*	Claverly 130.
Mellon, Thomas, Jr.	*Pittsburgh, Pa.*	52 Brattle St.
Morrill, Arthur Putnam, PH.B. (*Yale Univ.*) 1896,	*Concord, N. H.*	14 Mellen St.
Murphy, Dennis Aloysius, A.B. (*Mt. St. Mary's Coll.*) 1899,	*Boston,*	349 Broadway.
Nickerson, Henry Franklin,	*Fall River,*	1697 Cambridge St.
Nowell, George Manning,	*Boston,*	522 Commonwealth Ave., Boston.
Oldham, Robert Pollard, A.B. (*Univ. of Cincinnati*) 1898,	*Cincinnati, O.*	P. 61.
Powell, Albert Edward, LL.B. (*Western Reserve Univ.*) 1899,	*Cleveland, O.*	58 Hammond St.
Randolph, William Henry, A.B. (*Lincoln Univ.*) 1896,	*Boston,*	1556 Cambridge St.
Rathbone, Robert Chesbrough, S.B. (*Penn. Military Coll.*) 1897,	*New York, N. Y.*	P. 67.
Rheinfrank, Frederick Eugene, B.L. (*Univ. of Michigan*) 1899,	*Perrysburg, O.*	28 Mellen St.
Robinson, Charles Kilbourne, S.B. (*Columbian Univ.*) 1897,	*Washington, D.C.*	S. 2.
Rubenstein, Philip,	*Chelsea,*	40 Kirkland St.
Ryder, Francis Manley, LL.B. (*Boston Univ.*) 1899,	*Boston,*	241 Humboldt Ave., Boston

SPECIAL STUDENTS (*continued*).

Scott, Wilbur Allen, A.B. (*Brown Univ.*) 1897,	*Diamond Hill, R.I.*	1683 Cambridge St.
Scoville, William Langdon, A.B. (*Yale Univ.*) 1896,	*Cambridge,*	163 Allston St.
Shartenberg, Henry Meyer, (*Harvard Coll. Senior*),	*Pawtucket, R.I.*	Craigie 105.
Soule, Melville Glenn, A.B. (*Monmouth Coll.*) 1897,	*Monmouth, Ill.*	P. 3.
Stimson, Marshall,	*Los Angeles, Cal.*	113 Washington St., Newton.
Talley, Haskell Burlason, LL.B. (*Vanderbilt Univ.*) 1899,	*Florence, Tenn.*	16 Oxford St.
Trawick, William Hankins, A.B. (*Emory Coll.*) 1899,	*Cedartown, Ga.*	1124 Mass. Ave.
Vaile, William Newell, A.B. (*Yale Univ.*) 1898,	*Denver, Colo.*	D. 26.
Vaughan, Walter Lewis, A.B. (*Yale Univ.*) 1898,	*Louisville, Ky.*	9 Francis Ave.
Williams, William Martin, S.B. (*Alabama Poly. Inst.*) 1896, S.M. (*ibid.*) 1897.	*West Point, Ga.*	4 Carver St.

SUMMARY.

THIRD YEAR STUDENTS	136
SECOND YEAR STUDENTS	195
FIRST YEAR STUDENTS	234
SPECIAL STUDENTS	51
TOTAL	616

GRADUATES OF COLLEGES (see table below)	559
HARVARD COLLEGE SENIORS ON LEAVE OF ABSENCE	33
GRADUATES OF LAW SCHOOLS	7
NON-GRADUATES	17
TOTAL	616

GRADUATES OF COLLEGES.

Alabama Polytechnic Institute	1
Alfred University	1
Amherst College	16
Bates College	2
Beloit College	1
Boston College	11
Bowdoin College	16
Brown University	20
Bucknell University	1
University of California	4
University of Chicago	5
Cincinnati University	3
Colby College	3
Columbia University	1
Columbian University	1
Cornell University	5
Dartmouth College	23
DePauw University	2
Earlham College	1
Emory College	1
Franklin and Marshall College	2
University of Georgia	3
Georgetown University	3
Harvard University	237
Hobart College	2
Holy Cross College	6
Illinois University	2
Indiana University	3
Iowa College	6
Johns Hopkins University	5
State University of Kansas	1
Kansas Wesleyan University	1
University of Kentucky	1
Knox College	1
Lawrence University	1
Lincoln University	1
Leland Stanford Jr. University	6
Massachusetts Institute of Technology	3
Miami University	1
University of Michigan	3
State University of Missouri	3
Monmouth College	1
Mt. Allison College	2
Mt. St. Mary's College (Md.)	2
University of Nebraska	1
University of New Brunswick	3
College of the City of New York	1
University of the City of New York	1
University of North Carolina	2
Oberlin College	5
Ohio Wesleyan University	2
Pennsylvania College	1
University of Pennsylvania	2
Pennsylvania Military Academy	2
Princeton University	13
University of Southern California	1
Trinity College	3
Tufts College	3
Tulane University	6
University of Vermont	1
University of Virginia	3
Washington and Jefferson College	2
Wesleyan University (Ct.)	2
Western Reserve University	1
Williams College	10
University of Wisconsin	6
University of Wooster	3
Yale University	71
Total	559
Number of Colleges	68

uZe
/02

UNIVERSITY PUBLICATIONS

NEW SERIES, No. 4

Harvard University

THE LIBRARY
OF THE
UNIVERSITY OF ILLINOIS

THE LAW SCHOOL 1901–02

CAMBRIDGE, MASS.
Published by Harvard University
April 12, 1901

THE

LAW SCHOOL

OF

HARVARD UNIVERSITY

ANNOUNCEMENTS, 1901–02

CAMBRIDGE

Published by the University

1901

LAW SCHOOL

OF

Harvard University.

CAMBRIDGE, MASS.

Academic Year 1901-02.

FACULTY.

CHARLES WILLIAM ELIOT, LL.D., *President.*
JAMES BARR AMES, LL.D., *Dean*, and *Bussey Professor of Law.*
JAMES BRADLEY THAYER, LL.D., *Weld Professor of Law.*
JEREMIAH SMITH, LL.D., *Story Professor of Law.*
JOHN CHIPMAN GRAY, LL.D., *Royall Professor of Law.*
JOSEPH DODDRIDGE BRANNAN, A.M., LL.B., *Professor of Law.*
EUGENE WAMBAUGH, LL.D., *Professor of Law.*
EDWARD HENRY STROBEL, A.B., LL.B., *Bemis Professor of International Law.*
JOSEPH HENRY BEALE, JR., A.M., LL.B., *Professor of Law.*
SAMUEL WILLISTON, A.M., LL.B., *Professor of Law.*
JENS IVERSON WESTENGARD, LL.B., *Assistant Professor of Law.*

EZRA RIPLEY THAYER, LL.B., *Lecturer on Massachusetts Practice.*
WILLIAM RODMAN PEABODY, A.B., LL.B., *Instructor in Criminal Law.*
BRUCE WYMAN, A.M., LL.B., *Lecturer on Suretyship and Mortgage.*

JOHN HIMES ARNOLD, *Librarian.*
CHARLES FRANCIS DORR BELDEN, LL.B., *Secretary.*

P7134

The Law School was established in 1817, and is the oldest of the law schools now existing in the United States.

From 1839 to 1870 the curriculum was two years, or four terms, but the lectures of one year were not given in the other year. Few persons took the full course, the degree of Bachelor of Laws being conferred upon all persons who were members of the School for eighteen months, or three terms. In 1870 the course prescribed for the degree was lengthened to two years, and all the subjects of each year were taught every year. The present three years' course dates from 1877. There were no examinations for the degree until June, 1871, and none for admission until 1877. Special Students were admitted without examination as late as 1893. In the year 1896–97, the rule came into force by which only graduates of approved colleges and persons qualified to enter the Senior Class of Harvard College were admitted as regular students. Since 1899–1900 only graduates of approved colleges (see below) have been admitted as regular students.

Dane Hall, the first building erected for the use of the Law School, was completed in 1832, and enlarged in 1845. Austin Hall, the present home of the School, standing in Holmes Place, Cambridge, was finished in 1883.

ACADEMIC YEAR.

The academic year 1901–02 will begin on Thursday, September 26, 1901, and will end on Wednesday, June 25, 1902. There will be a recess from December 23, 1901, to January 2, 1902, both inclusive; and also from April 13 to April 19, both inclusive.

ADMISSION OF STUDENTS.

Persons wishing to enter the Law School as First-Year Students or as Special Students must register between Commencement Day and the first day of November following.

The following persons will be admitted without examination as candidates for the degree of Bachelor of Laws upon producing their diplomas:

I. * Bachelors of Arts of the following Colleges:

Acadia,
Adrian,
University of Alabama,
Albion,
Alfred University,
Allegheny,
Amherst,
Antioch,

* This list has been made chiefly from the Colleges whose graduates have entered the School in recent years. It is accordingly not intended to be exhaustive, and will doubtless be enlarged from time to time. Graduates of Colleges not here mentioned are advised to communicate with the Dean of the Faculty of Law before making formal application for admission as candidates for a degree.

Bates,
Beloit,
Boston University,
Bowdoin,
Brown University,
Buchtel,
Bucknell University,
University of California,
Carleton,
Central University,
Centre,
University of Chicago,
University of Cincinnati,
Colby,
Colgate University,
University of Colorado,
Columbia,
Columbian University,
Cornell,
Cornell University,
Dalhousie,
Dartmouth,
Delaware,
Denison University,
De Pauw University,
Dickinson,
Drake University,
Earlham,
Franklin and Marshall,
Georgetown University,
University of Georgia,
Hamilton,
Hanover,
Harvard University,
Haverford,
Hillsdale,
Hobart,
Illinois,
University of Illinois,
University of Indiana,
Iowa,
State University of Iowa,
Johns Hopkins University,
University of Kansas,
Kansas Wesleyan University,
Kenyon,
Kings,
Knox,
Lafayette,
Lake Forest University,
Lawrence University,
Lehigh University,
Leland Stanford Jr. University,
McGill University,
Marietta,
Manhattan,
Miami University,
University of Michigan,
Middlebury,
University of Minnesota,
University of Mississippi,
University of Missouri,
Missouri Valley,
Mt. Allison,
Mt. Union,
University of Nebraska,
University of New Brunswick,
College of the City of New York,
University of the City of New York,
University of North Carolina,
Northwestern University,
University of Notre Dame (Ind.),
Oberlin,
Ohio State University,
Ohio Wesleyan University,
Olivet,
University of Oregon,
Ottawa University,
Pennsylvania,
University of Pennsylvania,
Pomona,
Princeton University,
Racine,
University of Rochester,
Rutgers,
St John's,

St. Lawrence University,
University of the South,
University of South Carolina,
Swarthmore,
Syracuse University,
University of Texas,
University of Toronto,
Trinity (Ct.),
Tufts,
Tulane University of Louisiana,
Union,
Vanderbilt University,
University of Vermont,
Victoria University,
University of Virginia,
Washington University (Mo.),
Washington and Jefferson,
Wesleyan University (Ct.),
Western Reserve University,
Western University of Pennsylvania,
Williams,
University of Wisconsin,
Wittenberg,
University of Wooster,
Yale University.

II. * Bachelors of Literature of the following Colleges:

University of California,
University of Cincinnati,
Cornell University,
Dartmouth,
University of Michigan,
University of Minnesota,
University of Missouri,
Northwestern University,
Pomona,
Western Reserve University,
University of Wisconsin.

III. * Bachelors of Philosophy of the following Colleges:

Albion,
Alfred University,
Beloit,
Boston University,
Brown University,
University of California,
University of Chicago,
University of Colorado,
Cornell University,
Delaware,
DePauw University,
Drake University,
Illinois,
Iowa,
State University of Iowa,
University of Michigan,
Northwestern University,
Oberlin,
Ohio State University,
University of Pennsylvania,
University of Rochester,
Union,
University of Vermont,
Wesleyan University (Ct.),
Western Reserve University,
University of Wooster,
Yale University.

IV. * Bachelors of Science of the following Colleges:

Amherst,
Bowdoin,
Carleton,
University of Chicago,
University of Cincinnati,
Cornell University,
Dartmouth,
Harvard University,

* See foot-note on page 556.

Illinois Wesleyan University,
Iowa,
State University of Iowa,
Massachusetts Institute of Technology,
University of Michigan,
University of Minnesota,
Northwestern University,
Oberlin,
Ohio State University,
Pennsylvania,
University of Pennsylvania,
Pomona,
Princeton University.

Special Students.

The following persons will be admitted as Special Students:

I. Holders of academic degrees in Arts, Literature, Philosophy or Science who are not admissible as candidates for a degree.

II. Graduates of Law Schools which confer the degree only after an examination upon a three years' course of at least eight months in each year.

III. Persons who have never received a degree, but who have attained the age of twenty-one years, will, in rare instances, be admitted as Special Students by special vote of the Faculty. Those who wish to enter by such a vote should make application to the Secretary not later than the first day of May, stating the circumstances which prevented them from receiving a college education, and giving their age, their previous mental training, their occupation, if any, and the name of two persons familiar with their character, ability, and attainments. Those applicants, whose record seems to the Faculty sufficiently promising, will be admitted to the School upon passing, in September, satisfactory examinations in Blackstone, in the translation from standard Latin and French prose authors, and in the rendering of passages of easy English prose into Latin and French.

Advanced Standing.

Any person who, after receiving a degree from a college in the preceding list of selected colleges, has been in regular attendance for at least one academic year of not less than eight months at another law school having a three years' course for its degree, will be admitted to the Second Year class upon passing satisfactorily, in June, the annual examinations in the studies of the First Year. This examination will require a thorough knowledge of the following books: Gray's *Cases on Property*, vols. 1, 2; *Cases on Contracts:* Langdell, vol. 1 (2d ed.), and Williston, vol. 2; *Cases on Torts:* Ames, vol. 1 (2d ed.), and Smith, vol. 2; Beale's *Cases on Criminal Law;* Ames's *Cases on Pleading.* The examination is by printed questions, which the candidates answer in writing in the presence of the examiner.

PROGRAMME OF INSTRUCTION.

The design of this School is to afford such a training in the fundamental principles of English and American Law as will constitute the best preparation for the practice of the profession in any place where that system of law prevails. With this view, the programme of study, which is designed to occupy the student three full years, will comprise the following subjects: —

First Year.

Contracts. Professor Williston. *Three hours a week. Cases on Contracts:* Langdell, vol. 1 (2d ed.), Williston, vol. 2.

Criminal Law and Procedure. Professor Beale and Mr. Peabody. *Two hours a week.* Beale's *Cases on Criminal Law.*

Property. Professor Gray and Asst. Professor Westengard. *Two hours a week.* Gray's *Cases on Property*, vols. 1, 2.

Torts. Professor Smith. *Two hours a week.* Ames's *Cases on Torts*, vol. 1 (2d ed.), Smith, vol. 2.

Civil Procedure at Common Law. Asst. Professor Westengard. *One hour a week.* Ames's *Cases on Pleading.*

Second Year.

Agency. Professor Wambaugh. *Two hours a week.* Wambaugh's *Cases on Agency.*

Bills of Exchange and Promissory Notes. Professor Brannan. *Two hours a week.* Ames's *Cases on Bills and Notes.*

Carriers. Professor Beale. *One hour a week.* McClain's *Cases on Carriers* and Beale's *Cases on Carriers.*

Contracts and Quasi-Contracts. Professor Wambaugh. *Two hours a week.* Keener's *Cases on Quasi-Contracts.*

Evidence. Professor Thayer. *Two hours a week.* Thayer's *Cases on Evidence.*

Insurance — Marine, Fire, and Life. Professor Wambaugh. *Two hours a week.* Wambaugh's *Cases on Insurance.*

Jurisdiction and Procedure in Equity. Professor Ames. *Two hours a week.* (Case-book to be announced hereafter.)

Property. Professor Gray and Asst. Professor Westengard. *Two hours a week.* Gray's *Cases on Property*, vols. 3, 4.

Sales of Personal Property. Professor WILLISTON. *Two hours a week.* Williston's *Cases on Sales.*

Trusts. Professor AMES. *Two hours a week.* Ames's *Cases on Trusts* (2d ed.).

Admiralty. Professor STROBEL. *One hour a week.* Ames's *Cases on Admiralty.*

Bankruptcy. Professor WILLISTON. *One hour a week.* Williston's *Cases on Bankruptcy.*

Damages. Professor BRANNAN. *One hour a week.* Beale s *Cases on Damages.*

[The Interpretation of Statutes.* *One hour a week.*]
Omitted in 1901–02.

Law of Persons. Professor SMITH. *One hour a week.* Smith's *Cases on Persons.*

THIRD YEAR.

Conflict of Laws. Professor BEALE. *Two hours a week.* Beale's *Cases on the Conflict of Laws.*

Constitutional Law. Professor THAYER. *Three hours a week.* (This course may be taken as a two-hours' course, ending March 9, 1902.) Thayer's *Cases on Constitutional Law.*

Corporations. Professor SMITH. *Two hours a week.* Smith's *Cases on Private Corporations.* Smith's *Cases on Municipal Corporations.*

International Law as administered by the Courts.* Professor STROBEL. *Two hours a week.*

Jurisdiction and Procedure in Equity. Professor AMES. *Two hours a week.* Keener's *Cases on Equity Jurisdiction*, vol. 1.

Partnership. Professor BRANNAN. *Two hours a week.* Ames's *Cases on Partnership.*

Property. Professor GRAY. *Two hours a week.* Gray's *Cases on Property*, vols. 5, 6.

[Roman Law — selected topics.* *Two hours a week.*]
Omitted in 1901–02.

Suretyship and Mortgage. Mr. Wyman. *Two hours a week.* Ames's *Cases on Suretyship.*

Comparative Jurisprudence.* Professor GRAY. *One hour a week.*

EXTRA COURSES.

Civil Law of Spain and the Spanish Colonies. Professor STROBEL. *Not less than fifteen lectures.*

* No text-book.

Massachusetts Practice. *One hour a week.* Mr. Thayer.

[Civil Procedure under the New York Code. *Not less than thirty hours.*]
Omitted in 1901–02.

[Administrative Law. *A course of not less than twenty lectures.*]
Omitted in 1901–02.

[Patent Law. *A course of not less than twelve lectures.*]
Omitted in 1901–02.

No examination will be held in the extra courses, and they will not count towards a degree.

In addition to the foregoing Third Year subjects, Third Year students may elect any Second Year subjects which they have not taken in their second year.

Every candidate for a degree will be required to take all the subjects of the first year, and ten hours a week in each of the last two years.

Instruction in other Departments of the University.

The instruction given in the other departments of the University, with the exception of exercises carried on in the special laboratories, is also open, without additional charge, to students of the Law School. Those who wish to avail themselves of these privileges must procure from the Dean a certificate of membership of the School.

The Hemenway Gymnasium is open to members of this School, without extra charge. Each student is entitled to a thorough personal examination by the Director and to special direction and advice as to the form and amount of physical exercise best suited to his case.

LIBRARIES.

The Library of the Law School contains about 60,000 volumes, and is liberally administered in the interests of the students. Since September 1, 1890, over seven thousand five hundred dollars a year have been spent in increasing and improving it.

Students in the Law School have the right to use the College Library in Gore Hall.

DEGREES.

Degree of Bachelor of Laws.

The requirements for the degree of Bachelor of Laws in point of age, length of residence at the School, and the passing of examinations are as follows: —

Age. At the time of receiving the degree one must have attained the age of twenty-one years.

Length of Residence. The required period of residence at the School is three years. Students admitted to Advanced Standing after a year's residence at another law school may count that year as one of the three years.

Examinations. To receive the degree of Bachelor of Laws it is necessary to pass satisfactory examinations in the entire course of three years, Special Students being required to obtain a mark within five per cent. of that demanded for the honor degree. Students who pass these examinations with distinguished excellence will receive the degree of Bachelor of Laws, *cum laude.*

The right to take the examinations, as well as the privilege of continuing one's membership in the School at any time, is conditioned upon regular attendance at the exercises of the School.

The examinations in the studies of the first, second, and third years must be passed at the end of each year respectively.

No student who fails to pass an examination in at least four subjects at the end of the first year or in four full courses or their equivalent at the end of the second and third years will be allowed, unless by a special vote of the Faculty, to continue in the School, or to rejoin it at any subsequent time, unless at some regular examination he obtain a general average, on the entire work of the year in which he failed, at least five per cent. higher than the usual passing mark.

No student who has more than one condition standing against him on the work of the first two years, will be allowed to register as a Third-Year student, or to graduate at the end of his third year.

He may, however, although registered as a Second-Year student, take and count towards his degree a limited number of the Third-Year subjects, the number varying according to the number of his conditions.

Every person who, while a member of the School, shall pass a satisfactory examination in one or more subjects, will be entitled to a certificate, stating the length of time he has been a member of the School and specifying the subjects in which he has passed an examination.

SCHOLARSHIPS AND OTHER PECUNIARY AIDS.

A limited number of Scholarships, of the annual value of one hundred and fifty dollars each, are awarded to meritorious students standing in need of such assistance, who have been in the School one full year at least, and who intend to remain in the School for the full three years course. The award will be made by the Corporation, on the recommendation of the Faculty, at the beginning of each academic year. Two thirds of the annual value of the scholarships are paid on the 21st of February, and one third immediately after the issue of the June

term-bill. Applications for these scholarships must be made in writing, to the Dean, by *the first of June.* In making the award a preference will be given to members of the Third-Year class.

The income of the JOHN FOSTER FUND, amounting to about one hundred and fifty dollars, is payable every other year to one or more meritorious students needing assistance.

THE AMES PRIZE.

In 1898, JULIAN W. MACK, LL.B., of the Class of 1887, gave *three thousand dollars*, afterwards adding six hundred and fifty dollars to his gift, to establish the James Barr Ames Prize Fund, "from the income of which a prize of not less than four hundred dollars shall be from time to time awarded for a meritorious essay or book on some legal subject."

The Ames Prize will be awarded at intervals of four years. The first will be awarded in October, 1902.

It will consist of a bronze medal and a sum of not less than $400.

It will be awarded for the most meritorious law book or legal essay written in the English language and published not less than one nor more than five years before the award.

The prize will be awarded by the Faculty of the Harvard Law School.

FEES AND EXPENSES.

The tuition fee is one hundred and fifty dollars a year. There are no *extra* charges in the School.

The other expenses of a student for an academic year may be estimated as follows: —

Rent and care of a furnished room . . .	$40 to $150
Board for thirty-eight weeks	114 to 266
Fuel and Lights	11 to 25
Text Books	25 to 35
	$190 to $476

The University buildings contain over seven hundred rooms for student lodgings, of which upwards of two hundred are available in each year for new-comers. Particulars may be obtained from the Bursar.* Application should be made early.

Board at cost can be obtained at Memorial Hall by members of the Law School. It is expected that the cost per week will not exceed four dollars and fifteen cents. Applications for seats should be made before

* The Bursar's Office is in Dane Hall, Harvard Square, Cambridge.

September 15, 1901, to the Auditor of the Dining Association, Memorial Hall. The Randall Hall Association, an organization having commodious quarters near the School, is open to Law students. Simple articles of wholesome food are furnished to order at cost, making it possible to board for from $2.50 to $3.00 a week.

The term-bills are issued February 1, and one week before Commencement, and are to be paid respectively on or before *February 21* and *October 10*; but the second bill of all candidates for degrees must be paid at least *one day before Commencement.* The first bill will contain two thirds; and the second bill one third of the annual charges. When a student severs his connection with the School, his whole bill becomes payable at once.

A student who joins the Law School after the beginning of the academic year will be charged for instruction from the beginning of the third in which he joins. One who leaves during the year will be charged for instruction only to the end of the third in which he leaves, if, before that time, he gives written notice of his withdrawal to the Dean; otherwise he will be charged for instruction to the end of the third in which such written notice is given. The first third begins at the beginning of the academic year and ends *December 31.* The second third begins January 1 and ends *March 31.* The last third begins April 1 and ends at *Commencement.*

Every student must file a bond with the Bursar in the sum of $200, signed by two bondsmen, one of whom must be a citizen of the United States, or by a surety company duly qualified to do business in Massachusetts, as security for the payment of dues to the University; or, instead of filing a bond, he may deposit $50 with the Bursar upon his entrance, as security, and pay his tuition-fees in advance as follows: one third on or before October 1, one third on or before January 1, and one third on or before April 1. Every student who lives in a College room or boards at Memorial Hall or at Randall Hall must file the same bond as undergraduates ($400), or pay rent for the year in advance, and make a deposit with the Bursar as security for the payment of his board at the rate of $5 a week. All persons living in College rooms are subject to the regulations of the Parietal Committee, in the same manner as undergraduates.

No officer or student in the University is accepted as a bondsman.

Cambridge, April, 1901.

STUDENTS 1900–01.

Resident Bachelor of Laws.

Bassett, Josiah Colby, A.B. (*Colby Coll.*) 1895, LL.B. 1900,	*Winslow, Me.*	40 Kirkland St.

Third Year.

Adams, Karl, A.B. 1898,	*Boston,*	36 Beacon St., Boston.
Bacon, James Frederick, A.B. (*Williams Coll.*) 1898,	*Pittsfield,*	48 Irving St.
Baldwin, Arthur Douglas, A.B. (*Yale Univ.*) 1898,	*Haiku, H.I.*	17 Story St.
Bancroft, Hugh, A.B. 1897, A.M. 1898,	*Cambridge,*	12 Ware St.
Barnard, Charles Alanson, A.B. 1898,	*Plattsburgh, N.Y.*	S. 16.
Barry, William Henry, A.B. (*Holy Cross Coll.*) 1898,	*Nashua, N.H.*	44 Mt. Auburn St.
Bartlett, Joseph Warren, A.B. (*Dartmouth Coll.*) 1898,	*Dorchester,*	1208 Mass. Ave.
Baxter, Percival Proctor, A.B. (*Bowdoin Coll.*) 1898,	*Portland, Me.*	1757 Beacon St., Brookline.
Beecher, Norman Buckingham, A.B. (*Yale Univ.*) 1898,	*Hillsboro, O.*	126 Mt. Auburn St.
Beer, Scott Eugene, A.B. (*Tulane Univ.*) 1897, A.B. (*Harvard Univ.*) 1898,	*New Orleans, La.*	42 Kirkland St.
Blakney, George Miles, Jr., A.B. (*Mt. Allison Coll.*) 1895,	*Petitcodiac, N.B.*	H'ke 12.
Bradbury, Frank Emerson, A.B. (*Bowdoin Coll.*) 1896,	*No. Freeman, Me.*	23 Everett St.
Bradley, Daniel Henry, A.B. 1897,	*Somerville,*	19 Concord Ave., Somer.
Brent, Harry Kelly, A.B. 1898,	*Lexington, Ky.*	Ware 43.
Briggs, Frankland, A.B. (*Princeton Univ.*) 1898,	*New York, N.Y.*	C't 7.
Bristol, Leland Emerson, A.B. 1898,	*Choteau, Mont.*	36 Gorham St.
Brooks, James Coffinberry, A.B. (*Yale Univ.*) 1898,	*Cleveland, O.*	Craigie 106.
Brown, Laurence Allyn, A.B. 1898, A.M. 1899,	*Brookline,*	19 Regent Circle, Brookline.

THIRD YEAR (*continued*).

Burnet, Jacob Burnet, A.B. (*Yale Univ.*) 1898,	*Cincinnati, O.*	W. H. 41.
Butterworth, Louis Henry, A.B. (*Yale Univ.*) 1898,	*Brookfield,*	D. 24.
Caldwell, Ralph Ricker, S.B. (*Univ. of Cincinnati*) 1899,	*Cincinnati, O.*	1727 Cambridge St.
Carney, Francis Joseph, A.B. (*Boston Coll.*) 1898,	*W. Somerville,*	142 Orchard St., W. Somerville.
Carroll, Charles, A.B. (*Brown Univ.*) 1898,	*Providence, R. I.*	131 Tockwotton St., Providence, R. I.
Case, Frederick Teague, A.B. 1898,	*New York, N. Y.*	S. 28.
Chandler, James Russell, A.B. (*Dartmouth Coll.*) 1898,	*Worcester,*	1208 Mass. Ave.
Chisholm, Frederic George,	*Boston,*	1709 Cambridge St.
Cox, Sherman L, A.B. (*Knox Coll.*) 1895,	*Rock Island, Ill.*	39 Irving St.
Coyne, Bartholomew Bernard, A.B. (*Boston Coll.*) 1898,	*Sterling,*	32 Erie St.
Crow, Will Henry, A.B. (*Leland Stanford Jr. Univ.*) 1898,	*New York, N. Y.*	28 Mellen St.
Crowell, Robert Henry, A.B. (*Yale Univ.*) 1898,	*Cleveland, O.*	Craigie 106.
Cutter, Charles Winthrop, A.B. 1898,	*Brookline,*	H'y 12.
Dana, John Fessenden, A.B. (*Bowdoin Coll.*) 1898,	*Portland, Me.*	Prescott 7.
Dennis, William Cullen, A.B. (*Earlham Coll.*) 1896, A.B. (*Harvard Univ.*) 1897, A.M. (*ibid.*) 1898,	*Richmond, Ind.*	1750 Cambridge St.
Diamond, William Carrell, A.B. (*Georgetown Univ.*) 1898,	*Gaithersburg, Md.*	1727 Cambridge St.
Dillaway, George Lincoln, A.B. (*Bowdoin Coll.*) 1898,	*Watertown,*	31 Summer St., Watertown.
Donham, Wallace Brett, A.B. 1898,	*Rockland,*	Gannett 2.
Dorman, William Edwin, A.B. 1898,	*Lynn,*	157 Ocean St., Lynn.
DuBois, Arthur, A.B. 1898,	*W. New Brighton, N. Y.*	W. H. 38.
Dyar, Fred Kingman, S.B. (*Amherst Coll.*) 1898,	*Washington, D. C.*	1599 Mass. Ave.

THIRD YEAR (*continued*).

Esty, Edward Tuckerman, A.B. (*Amherst Coll.*) 1897,	*Amherst*,	19 Rutland St.
Evans, John Duncan, A.B. (*Western Reserve Univ.*) 1897,	*Youngstown, O.*	H. 17.
Ferris, Emery Leroy, Jr., A.B. (*Miami Univ.*) 1898,	*Hillsboro, O.*	23 Irving St.
Flagg, Charles Jewett, A.B. 1898,	*Holliston*,	1727 Cambridge St.
Fletcher, Henry, A.B. (*Yale Univ.*) 1898,	*Brooklyn, N. Y.*	Winthrop 29.
Fletcher, Hewitt Grenville, S.B. (*Amherst Coll.*) 1897,	*Northampton*,	40 Irving St.
Fosdick, Frederick Woodbury, A.B. (*Amherst Coll.*) 1898,	*Fitchburg*,	40 Irving St.
Fowler, Henry Wood, A.B. 1898,	*Worcester*,	H'y 7.
Fullerton, Edward Dwight, A.B. 1898,	*Cambridge*,	31 Holyoke St.
Gifford, Ralph Waldo, A.B. 1892,	*Cambridge*,	15 Sacramento St.
Goodrich, Roy Sela, A.B. 1898,	*Phoenix, Ariz.*	Gannett 9.
Goodwin, Charles Archibald, A.B. (*Yale Univ.*) 1898,	*Hartford, Conn.*	17 Story St.
Gross, Charles Welles, A.B. (*Yale Univ.*) 1898,	*Hartford, Conn.*	W. H. 5.
Guillow, Louis Ezra, A.B. 1898,	*Gilsum, N. H.*	S. 2.
Halle, Arthur Jay, A.B. 1898,	*Cleveland, O.*	S. 29.
Hanson, Fernald Lester, A.B. 1898, A.M. 1899,	*Somerset*,	W. 37.
Hawkins, William Herrick, A.B. 1898,	*Cambridge*,	38 Sacramento St.
Hill, Donald Mackay, A.B. 1898,	*Brookline*,	Marion St., Brookline.
Hitchcock, William Harold, A.B. (*Amherst Coll.*) 1898,	*Fitchburg*,	68 Kirkland St.
Hitt, Robert Stockwell Reynolds, A.B. (*Yale Univ.*) 1898,	*Mt. Morris, Ill.*	17 Story St.
Hoague, Theodore, A.B. 1898,	*Boston*,	75 Mt. Vernon St., Boston.
Holbrook, Marshall Sumner, A.B. 1899,	*Malden*,	21 Maplewood St., Malden.
Hollis, Samuel Hudson, A.B. 1898,	*Lynn*,	220 Ocean St., Lynn.
Holt, Frank Herbert Ford,	*New York, N. Y.*	60 Buckingham St.
Holt, Hermon, Jr., A.B. (*Dartmouth Coll.*) 1897,	*Claremont, N. H.*	96 Prescott St.
Howard, Robert Robinson, PH.B. (*Yale Univ.*) 1898,	*So. Orange, N.J.*	Winthrop 5.

THIRD YEAR (*continued*).

Hubbard, Paul Mascarene, A.B. 1898,	*Boston*,	382 Marlborough St., Boston.
Hudson, Gardner Kirk, A.B. (*Brown Univ.*) 1896, A.M. (*Columbia Univ.*) 1897,	*Fitchburg*,	P. 3.
Hurd, Lyman Eugene, A.B. 1899,	*Salem*,	6 Story St.
Huxford, Frederick William, A.B. (*Yale Univ.*) 1898,	*Stamford, Conn.*	Craigie 503.
Hyman, Mark, A.B. 1899,	*New York, N. Y.*	Gannett 6.
Jackson, Warren Prescott, A.B. (*Yale Univ.*) 1898,	*Westboro'*,	Westboro'.
Jenkins, Charles Orlando, A.B. (*Yale Univ.*) 1894,	*Cleveland, O.*	D. 20.
Johnson, Denis David, A.B. 1899,	*Dorchester*,	30 Sumner St., Dor.
Johnson, Reginald Mansfield, A.B. 1898,	*Andover*,	Apley 33.
Judson, Junius Royal, A.B. (*Yale Univ.*) 1898,	*Rochester, N. Y.*	126 Mt. Auburn St.
Kahn, Herbert Claude, A.B. (*Indiana Univ.*) 1897, A.B. (*Harvard Univ.*) 1898,	*Indianapolis, Ind.*	111 Trowbridge St.
Keogh, Joseph Leo, A.B. (*Boston Coll.*) 1898,	*Boston*,	72 Halleck St., Boston.
Kohlmann, Hugo, A.B. (*Tulane Univ.*) 1898,	*New Orleans, La.*	42 Kirkland St.
Lamson, Clement Richmond, A.B. 1899,	*Jamaica Plain*,	Ophir St., [Jamaica Plain.
Lemann, Walter, A.B. (*Tulane Univ.*) 1897, A.B. (*Harvard Univ.*) 1898,	*Donaldsonville, La.*	42 Kirkland St.
Lewis, Liston Leone, PH.B. (*Cornell Univ.*) 1892,	*Canton, Pa.*	32 Irving St.
McCombs, William Frank, A.B. (*Princeton Univ.*) 1898,	*New York, N. Y.*	C't 9.
McLaughlin, George Alfred, A.B. (*Boston Coll.*) 1898,	*Ashmont*,	5 Bruce St., Ashmont.
Maroney, Edward James, A.B. (*Williams Coll.*) 1898,	*Springfield*,	79 Oxford St.
Martin, Orville Hayes, A.B. (*Univ. of Nebraska*) 1898,	*Lincoln, Neb.*	P. 20.
Marvin, Langdon Parker, A.B. 1898, A.M. 1899,	*Albany, N. Y.*	Apley 42.

THIRD YEAR (*continued*).

Matthews, George Williams, A.B. 1896,	*Worcester*,	49 Hawthorn St.
Mead, Benjamin Charles, A.B. 1896,	*Auburn, N. Y.*	G. 50.
Merrell, Stanley Wilson, A.B. 1899,	*Cincinnati, O.*	W. H. 2.
Metcalf, George Putnam, A.B. 1898,	*St. Paul, Minn.*	W. 20.
Morgan, Daniel Edgar, A.B. (*Oberlin Coll.*) 1897,	*Oak Hill, O.*	P. 67.
Morrill, Joseph, A.B. 1896,	*Roxbury*,	10 Perrin St., Rox.
Moulton, Sherman Roberts, A.B. (*Dartmouth Coll.*) 1898,	*Randolph, Vt.*	1200 Mass. Ave.
Newhall, Guy, A.B. 1898,	*Lynn*,	57 Silsbee Ave., Lynn.
Oldham, Robert Pollard, A.B. (*Univ. of Cincinnati*) 1898,	*Cincinnati, O.*	P. 22.
Paine, Randolph, A.B. 1898,	*Denton, Tex.*	6 Story St.
Parke, Raymond Tasker, A.B. 1898, A.M. 1899,	*Lynn*,	P. 6.
Payne, Charles Thomas, A.B. (*Yale Univ.*) 1898,	*Cleveland, O.*	126 Mt. Auburn St.
Penrose, John Jesse, A.B. (*Trinity Coll.*) 1895,	*Central Village, Conn.*	96 Prescott St.
Perry, George Bulkley, A.B. (*Yale Univ.*) 1898,	*Southport, Conn.*	Craigie 203.
Plummer, Arthur James, A.B. 1894,	*Malden*,	322 Pleasant St., Malden.
Pugh, James Thomas, A.B (*Univ. of N. C.*) 1893, A.M. (*ibid.*) 1894, A.M. (*Harvard Univ.*) 1896,	*Morrisville, N. C.*	Felton 28.
Rathbone, Robert Chesebrough, S.B. (*Pennsylvania Military Coll.*) 1897,	*New York, N. Y.*	P. 67.
Rice, John Clark, A.B. 1898,	*Boston*,	41 St. Stephen St., Boston.
Ringwalt, Ralph Curtis, A.B. 1895,	*Mt. Vernon, O.*	52 Brattle St.
Robinson, Deen Lombard, A.B. 1899,	*Chassell, Mich.*	Gannett 2.
Rogers, George Jackson, A.B. (*Univ. of Virginia*) 1897,	*Wheeling, W. Va.*	P. 4.
Rosenthal, Stephen Brooks, A.B. 1898,	*New York, N. Y.*	44 Brattle St.
Russell, James Porter, A.B. (*Tufts Coll.*) 1898,	*Farmington, Me.*	25 Lawrence Ave., Rox.

THIRD YEAR (*continued*).

Scott, Arnold, A.B. 1897,	*Newton*,	186 Kenrick P'k, Newton.
Scranton, Worthington, A.B. (*Yale Univ.*) 1898,	*Scranton, Pa.*	Winthrop 20.
Sears, Loring Putnam, A.B. 1897, A.M. 1898,	*Cambridge*,	27 Garfield St.
Sessler, David, A.B. (*Tulane Univ.*) 1897, A.B. (*Harvard Univ.*) 1898,	*New Orleans, La.*	42 Kirkland St.
Shaw, James Ebenezer Norton, A.B. 1898,	*Mattapoisett*,	H'y 21.
Sheppard, William Trull, A.B. 1897,	*Lowell*,	P. 22.
Sherburne, John Henry, Jr., A.B. 1899,	*So. Lincoln*,	H. 32.
Shroder, William Jacob, A.B. (*Yale Univ.*) 1898,	*Cincinnati, O.*	P. 9.
Smith, Reuel Washburn, A.B. (*Bowdoin Coll.*) 1897,	*Auburn, Me.*	92 Wendell St.
Smith, St. John, A.B. 1898, A.M. 1899,	*Portland, Me.*	Beck 6.
Snite, Francis Joseph, A.B. 1899,	*Chicago, Ill.*	D. 27.
Stearns, Harry Ney, A.B. 1899,	*Cambridge*,	44 Walker St.
Stipp, Harley Herman, PH.B. (*Iowa Coll.*) 1896, A.M. (*ibid.*) 1898,	*Grinnell, Ia.*	4 Gorham St.
Stone, Robert Bowditch, A.B. 1898,	*Boston*,	18 Chestnut St., Boston.
Stout, Elmer William, S.B. (*Earlham Coll.*) 1896,	*Paoli, Ind.*	1750 Cambridge St.
Taylor, Frederic Richard, A.B. (*Univ. of New Brunswick*) 1896,	*Rothesay, N.B.*	P. 20.
Taylor, George Burton, A.B. (*Yale Univ.*) 1897,	*Erie, Pa.*	Winthrop 15.
Taylor, Valentine, A.B. 1899,	*New York, N.Y.*	96 Prescott St.
Thurston, Edward Sampson, A.B. 1898, A.M. 1900,	*New York, N.Y.*	Claverly 40.
Tilden, Calvin Sylvester, A.B. 1898,	*So. Hanover*,	H. 17.
Tirrell, Prince Henry, Jr., A.B. (*Yale Univ.*) 1897,	*So. Weymouth*,	P. 19.
Ufford, Frank Parker, PH.B. (*Cornell Univ.*) 1896,	*Cambridge*,	1686 Mass. Ave.

THIRD YEAR (*continued*).

Wallace, George Young, Jr., A.B. (*Yale Univ.*) 1898,	*Salt Lake City, Utah,*	10 Frisbie Pl.
Waterman, Curtis Harvey, PH.B. (*Oberlin Coll.*) 1896,	*Ravenna, O.*	61 Dana St.
Waters, William Lee, A.B. (*Colby Coll.*) 1895,	*Denver, Colo.*	2 Gorham St.
Whipple, Lucian Adolphus, A.B. (*Univ. of Georgia*) 1898,	*Cochran, Ga.*	76 Hammond St.
White, Alfred Benson, A.B. (*Bowdoin Coll.*) 1898,	*Lewiston, Me.*	2 Gorham St.
White, Frank Owen, A.B. 1899,	*Boston,*	Craigie 401.
Whitney, Payne, A.B. (*Yale Univ.*) 1898,	*New York, N. Y.*	17 Story St.
Williams, Earnest Porte, A.B. 1895,	*Bellefontaine, O.*	C't. 36.
Wing, Henry Melvin, A.B. 1899,	*Charlestown,*	23 Monument Sq., [Ch's'n.
Woodward, William, A.B. 1898, A.M. 1899,	*New York, N. Y.*	Claverly 16.
Worrall, Walter Laning, PH.B. (*Yale Univ.*) 1898,	*New York, N. Y.*	126 Mt. Auburn St.
Zanetti, Enrique, A.B. 1897,	*New York, N. Y.*	W. H. 50.

SECOND YEAR.

Abbott, George Haven, A.B. (*Yale Univ.*) 1898,	*Brookline, N.H.*	Brookline, N.H.
Allen, Ira Madison, A.B. (*Lawrence Univ.*) 1896,	*Waupun, Wis.*	D. 8.
Barker, John, A.B. (*Williams Coll.*) 1899,	*Pittsfield,*	1599 Mass. Ave.
Barnes, Earl Bryant, A.B. (*New York Univ.*) 1899,	*New York, N. Y.*	44 Brattle St.
Barth, Irvin Victor, A.B. (*Univ. of Missouri*) 1897, A.M. (*ibid.*) 1899, LL.B. (*ibid.*) 1899,	*Columbia, Mo.*	P. 59.
Batchelder, Samuel Henry, A.B. 1899,	*Salem,*	Craigie 207.
Beaman, Middleton Goldsmith, A.B. 1899,	*Cambridge,*	5 Hilliard St.
Beyer, Harold LeGrand, A.B. (*Iowa Coll.*) 1898,	*Grinnell, Ia.*	C't 19.

SECOND YEAR (*continued*).

Bidwell, Raymond Austin, A.B. 1899,	*Springfield*,	Gannett 1.
Blair, Carl Marble, A.B. (*Amherst Coll.*) 1899,	*Warren*,	70 Kirkland St.
Blood, Charles Winthrop, A.B. 1899,	*Auburndale*,	T. 40.
Boise, Edward Baldwin, A.B. (*Yale Univ.*) 1899,	*Grand Rapids, Mich.*	Winthrop 28.
Bolling, Raynal Cawthorne, A.B. 1900,	*Springfield, Ill.*	H. 9.
Bonner, Marion Lee, A.B. (*Univ. of Virginia*) 1898, A.M. (*ibid.*) 1898,	*Sandersville, Miss.*	P. 4.
Boright, Sheldon Rutherford, A.B. 1900,	*Richford, Vt.*	67 Oxford St.
Bouvé, Clement Lincoln, A.B. 1899,	*Boston*,	436 Marlboro St., Boston.
Brewster, Robert Boyes, A.B. 1899,	*Georgetown*,	Ware 52.
Brice, John Francis, A.B. 1899,	*New York, N. Y.*	14 Craigie St.
Brooks, Bartlett, A.B. 1900,	*Orrington, Me.*	S. 18.
Brown, Ammi, A.B. 1897,	*Portland, Me.*	Winthrop 31.
Brown, Earle, A.B. 1895,	*Worcester*,	14 Oxford St.
Brown, Harold Winfred, A.B. (*Brown Univ.*) 1899,	*Tiverton, R.I.*	32 Mellen St.
Brown, Nelson Pierce, A.B. (*Dartmouth Coll.*) 1899,	*Everett*,	38 Oakes St., Everett.
Browne, Merrill Holcomb, A.B. (*Amherst Coll.*) 1899,	*Milton*,	40 Kirkland St.
Bryant, George Phillips, A.B. 1899,	*Melrose*,	47 Creighton St.
Bryant, Oliver Sarson, A.B. (*Yale Univ.*) 1899,	*Cincinnati, O.*	1727 Cambridge St.
Buckingham, Scovill McLean, A.B. (*Yale Univ.*) 1899,	*Watertown, Conn.*	Winthrop 7.
Burchard, Roswell Beebe, A.B. (*Coll. of the City of New York*) 1880,	*Little Compton, R.I.*	45 Bay State Road, [Boston.
Burnham, Harry Lionel, A.B. 1899,	*Gloucester*,	D. 1.
Burton-Smith, Robert Henry, A.B. (*Yale Univ.*) 1896,	*Sioux City, Ia.*	24 Shepard St.
Butler, Charles Stewart, A.B. 1899,	*New York, N. Y.*	W. H. 19.
Buxton, Frank William, A.B. 1900,	*Woonsocket, R.I.*	1716 Cambridge St.

SECOND YEAR (*continued*).

Came, Walter Littlefield, A.B. (*Bowdoin Coll.*) 1899,	*Alfred, Me.*	54 Hammond St.
Campbell, Allan Reuben, A.B. 1899,	*Youngstown, O.*	Craigie 401.
Carr, Charles Lancaster, A.B. 1899,	*Dorchester,*	G. 27.
Cassels, Edwin Henry, A.B. (*Univ. of Wisconsin*) 1895,	*Tomah, Wis.*	P. 39.
Catlin, Daniel Kayser, A.B. 1899,	*St. Louis, Mo.*	Randolph 15.
Catlin, Theron Ephron, A.B. 1899,	*St. Louis, Mo.*	Randolph 15.
Chase, Charles Warren, PH.B. (*Univ. of Chicago*) 1899,	*Cambridge,*	1727 Cambridge St.
Chase, Herbert Mann, A.B. 1900,	*Randolph,*	T. 47.
Childs, Robert William, PH.B. (*Beloit Coll.*) 1899,	*Hinsdale, Ill.*	Winthrop 12.
Choate, Joseph, A.B. 1897,	*New York, N. Y.*	D. 46.
Clapp, Roger, A.B. 1899,	*Boston,*	445 Marlboro St., Boston.
Clark, George Gallup, A.B. (*Dartmouth Coll.*) 1899,	*Plymouth, N. H.*	7 Sumner St.
Clark, John Kirkland, A.B. (*Yale Univ.*) 1899,	*Brooklyn, N. Y.*	10 Concord Ave.
Cleaves, Charles Henry, Jr., A.B. 1899,	*Rockport,*	T. 39.
Clough, John Arthur, PH.B. (*Brown Univ.*) 1899,	*Worcester,*	61 Oxford St.
Cogswell, Ledyard, Jr., A.B. (*Yale Univ.*) 1899,	*Albany, N. Y.*	Winthrop 27.
Collier, Forrest Foster, A.B. 1899,	*Chelsea,*	12 Oxford St.
Collins, Samuel Wilson, A.B. (*Leland Stanford Jr. Univ.*) 1895, A.M. (*ibid.*) 1896,	*Palo Alto, Cal.*	19 Irving St.
Collins, Walter Leo, A.B. 1900,	*Dorchester,*	H. 26.
Conner, Charles Horace, Jr., A.B. (*Yale Univ.*) 1899,	*Washington, D. C.*	Winthrop 28.
Cordova, Julian Dana de, A.B. 1898,	*Boston,*	Ware 18.
Crane, James Lowrie, A.B. (*Princeton Univ.*) 1899,	*Mt. Sterling, Ill.*	39 Irving St.
Crocker, George Glover, Jr., A.B. 1899,	*Boston,*	343 Commonwealth Ave., Boston.
Dana, Harold Fessenden, A.B. (*Bowdoin Coll.*) 1899,	*Portland, Me.*	Prescott 7.
Davis, Pierpont, A.B. 1899,	*New York, N. Y.*	W. H. 19.

SECOND YEAR (*continued*).

Day, Nathan Brown, A.B. 1892,	*Boston*,	280 Newbury St., Boston.
DeBruler, George Reily, A.B. (*Indiana Univ.*) 1898,	*Evansville, Ind.*	76 Hammond St.
Denison, George Hurst, A.B. 1899,	*Syracuse, N. Y.*	Warland 12.
Denison, John Avery, A.B. 1898,	*Springfield*,	Gannett 1.
Dennis, Joseph Charles, A.B. 1899,	*Worcester*,	11 Brewer's.
Derby, Stephen Hasket, A.B. 1899,	*Boston*,	Manter 6.
Dexter, Lemuel LeBaron, A.B. 1898,	*Mattapoisett*,	Felton 5.
Dike, George Phillips, A.B. (*Williams Coll.*) 1897,	*Auburndale*,	T. 40.
Dolan, Harry Francis Roby, A.B. 1900,	*Cambridge*,	20 Porter Road.
Donald, Malcolm, A.B. 1899, A.M. 1900,	*Brookline*,	Randolph 27.
Dowden, Samuel Hanson, PH.B. (*Univ. of Michigan*) 1897,	*Indianapolis, Ind.*	1168 Mass. Ave.
Draper, Edward Bailey, A.B. 1899,	*Canton*,	16 Oxford St.
Drew, Pitt Fessenden, A.B. (*Dartmouth Coll.*) 1899,	*Lancaster, N. H.*	1010 Mass. Ave.
Dunn, Henry Wesley, A.B. (*Colby*) 1896,	*Waterville, Me.*	7 Story St.
Eaton, Frederick William, A.B. 1900,	*Concord*,	Concord.
Eaton, William Dunnell, A.B. 1899,	*Cambridge*,	99 Irving St.
Eckhart, Percy Bernard, PH.B. (*Univ. of Chicago*) 1899,	*Chicago, Ill.*	Winthrop 12.
Eichenauer, John Benjamin, A.B. (*Washington and Jefferson Coll.*) 1896,	*Allegheny, Pa.*	86 Hammond St.
Elder, Edward Everett, A.B. 1899,	*Boston*,	P. 15.
Estes, Ralph Caleb, PH.B. (*Brown Univ.*) 1899,	*Winn, Me.*	84 Wendell St.
Fairweather, Jack Hall Alliger Lee, A.B. (*Univ. of New Brunswick*) 1898,	*Rothesay, N.B.*	D. 35.
Falvey, Francis William, A.B. 1899,	*So. Boston*,	62 G St., So. Boston
Farrell, Arthur Leo, A.B. (*Boston Coll.*) 1898,	*Cambridge*,	172 Spring St.
Fearey, Morton Lazell, A.B. (*Yale Univ.*) 1898,	*Albany, N. Y.*	44 Brattle St.

SECOND YEAR (*continued*).

Fiebach, Albert Henry, A.B. (*Oberlin Coll.*) 1899,	*Henrietta, O.*	27 Mellen St.
Fitz, Arthur Herbert, A.B. (*Brown Univ.*) 1899,	*Providence, R.I.*	70 Kirkland St.
Fitzgerald, Cornelius Gregory, A.B. 1899,	*Roxbury,*	501 Warren St., Roxbury.
Flaherty, Thomas Grinnell, A.B. (*Amherst Coll.*) 1899,	*Massena, N. Y.*	Winthrop 5.
Follens, Alphonse James, A.M. (*Georgetown Univ.*) 1898,	*Kansas City, Mo.*	Trinity 15.
French, Charles Howe, A.B. 1898,	*Canton,*	Canton.
Friend, Arthur Sumner, A.B. 1900,	*Milwaukee, Wis.*	M. 12.
Frost, Donald McKay, A.B. 1899,	*Charleston, S.C.*	Warland 15.
Gaskill, George Anthony, A.B. (*Brown Univ.*) 1898,	*Worcester,*	7 Follen St., Boston.
Goldsmith, Otto, A.B. (*Yale Univ.*) 1898,	*Portland, Ore.*	Winthrop 14.
Gordon, Donald, A.B. 1899,	*Andover,*	19 Ware St.
Gotthold, Arthur Frederick, A.B. 1900,	*New York, N. Y.*	W. 32.
Greenough, Malcolm Scollay, Jr., A.B. 1898,	*Cleveland, O.*	44 Brattle St.
Grilk, Charles, A.B. 1898,	*Davenport, Ia.*	96 Brattle St.
Grimes, Robert Harold, A.B. (*Johns Hopkins Univ.*) 1899,	*Baltimore, Md.*	W. H. 54.
Griswold, William Edward Schenck, A.B. (*Yale Univ.*) 1899,	*Erie, Pa.*	Winthrop 27.
Guggenheimer, Clarence Maurice, A.B. (*Johns Hopkins Univ.*) 1899,	*Baltimore, Md.*	W. H. 51.
Hannon, William Stitt, A.B. (*Yale Univ.*) 1899,	*Cleveland, O.*	Winthrop 32.
Hardy, Horace Dexter, A.B. (*Dartmouth Coll.*) 1899,	*Arlington,*	60 Academy St., Arlington.
Harris, Richard Brown, A.B. 1899,	*Boston,*	H'y 24.
Hart, Richard Huson Haywood, A.B. 1897,	*Denver, Colo.*	378 Harvard St.
Hathaway, Guilford Clinton, PH.B. (*Brown Univ.*) 1899,	*Fall River,*	1683 Cambridge St.
Hathaway, John Winslow, A.B. 1899,	*Boston,*	119 Dartmouth St., Boston.
Hawkins, Don Price, S.B. 1899,	*Indianapolis, Ind.*	1200 Mass. Ave.

SECOND YEAR (*continued*).

Heath, Reginald Cary, A.B. 1900,	*Brookline,*	Heath Hill, Brookline.
Higgs, Thomas Jefferson, A.B. (*Iowa Coll.*) 1899,	*Storm Lake, Ia.*	1686 Cambridge St.
Hirsch, Milton Manheim, A.B. (*Univ. of Georgia*) 1899,	*Atlanta, Ga.*	W. H. 51.
Hoguet, Robert Louis, A.B. 1899,	*New York, N. Y.*	W. H. 49.
Holmes, Massey Bryant, A.B. 1899,	*Kansas City, Mo.*	52 Brattle St.
Hunt, Irving Owen, A.B. (*Brown Univ.*) 1899,	*Providence, R.I.*	Providence, R.I.
Hutton, A J White, A.B. (*Pennsylvania Coll.*) 1897,	*Chambersburg, Pa.*	90 Hammond St.
Hyman, Silas Isador, A.B. 1899,	*New Orleans, La.*	W. H. 1.
Inslee, Stephen Dod, S.B. (*Cornell Univ.*) 1899,	*New York, N. Y.*	Winthrop 10.
Ives, Howard Rollin, A.B. (*Bowdoin Coll.*) 1898,	*Portland, Me.*	Prescott 7.
Jackson, Robert Appleton, A.B. 1899,	*Boston,*	Manter 8.
Jameson, Irving Lindsley, A.B. 1899,	*Boston,*	84 Pembroke St., Boston.
Jennings, Loton Drew, A.B. (*Bowdoin Coll.*) 1899,	*No. Wayne, Me.*	54 Hammond St.
Kain, George Hay, S.B. (*Pennsylvania Coll.*) 1897, S.M. (*ibid.*) 1900,	*York, Pa.*	1667 Cambridge St.
Kellogg, Walter Charles, A.B. (*Williams Coll.*) 1899,	*Pittsfield,*	3 Sumner St.
Kelly, Nathan Spaulding, A.B. 1898,	*Boston,*	P. 6.
Kennedy, Sinclair, A.B. 1897,	*Readville,*	W. H. 58.
Kimball, Henry Horton, A.B. 1899,	*Boston,*	W. 41.
Knapp, George Wroth, Jr., A.B. (*Johns Hopkins Univ.*) 1899,	*Catonsville, Md.*	W. H. 54.
Knowlton, Frank Warren, A.B. (*Tufts Coll.*) 1899,	*New Bedford,*	12 Mt. Auburn St.
Kohlman, Francis Levy, A.B. (*Tulane Univ.*) 1899,	*New Orleans, La.*	42 Kirkland St.
Leen, Michael Edward, A.B. 1899,	*Charlestown,*	19 Salem St., Ch's'n.
Lester, Arthur George Henry, A.B. (*Hobart Coll.*) 1899,	*Rochester, N. Y.*	4 Gorham St.
Lincoln, Alexander, A.B. 1895, A.M. 1896,	*Brookline,*	Beech Road, B'kline.

SECOND YEAR (*continued*).

Lloyd, William Bross, A.B. 1898,	*Boston*,	H'ke 2.
Lovejoy, Joseph, A.B. 1899,	*Philadelphia, Pa.*	Quincy 6.
McCloskey, James Edward, Jr., A.B. 1900,	*Pittsburgh, Pa.*	S. 12.
McCord, George Rankine, A.B. (*Univ. of Mt. Allison Coll.*) 1899,	*Winchester*,	271 Main St., Winchester.
MacKusick, Albert Rand, A.B. 1899,	*Roxbury*,	P. 15.
McVey, John Rankin, A.B. 1898,	*Dorchester*,	27 Freeport St., Dor.
Mahoney, Robert Mühlig, A.B. 1900,	*Salem*,	H'y 24.
Markham, Henry Stuart, B.L. (*Univ. of Wisconsin*) 1898,	*Milwaukee, Wis.*	Winthrop 13.
Marshall, Herbert Camp, A.B. (*Ohio Wesleyan Univ.*) 1891, A.B. (*Harvard Univ.*) 1894, A.M. (*ibid.*) 1895,	*Zanesville, O.*	G. 25.
Marshutz, Joseph Hunter, A.B. (*Univ. of Illinois*) 1898,	*Milwaukee, Wis.*	P. 55.
Marvin, Edmund Roberts, A.B. 1899,	*Albany, N. Y.*	Claverly 13.
Mayo, Henry Rogers, A.B. 1900,	*Lynn*,	Craigie 207.
Meeker, Guy Abbott, B.L. (*Univ. of Wisconsin*) 1899,	*Marshalltown, Ia.*	P. 39.
Miller, Henry Augustus, A.B. (*Columbia Univ.*) 1899,	*New York, N. Y.*	F. 3.
Moore, Howard Benford, A.B. (*Hobart Coll.*) 1899,	*Circleville, O.*	69 Mt. Auburn St.
Moore, Springer Harbaugh, A.B. (*Princeton Univ.*) 1898,	*Sewickley, Pa.*	C't 9.
Morse, Tyler, A.B. 1898,	*Boston*,	203 Commonwealth Ave., Boston.
Moses, Paul Adolph, PH.B. (*Univ. of Michigan*) 1899,	*Chicago, Ill.*	473 Broadway.
Newhall, Arthur Edward, A.B. 1899,	*Lynn*,	T. 39.
Norris, Paul Gifford, PH.B. (*Iowa Coll.*) 1899,	*Grinnell, Ia.*	63 Wendell St.
Pennell, Dwight Richard, A.B. (*Bowdoin Coll.*) 1898,	*Lewiston, Me.*	2 Gorham St.
Perkins, Frederic Winthrop, B.L. (*Dartmouth Coll.*) 1898,	*Salem*,	42 Irving St.

SECOND YEAR (*continued.*)

Poland, George Morrison, A.B. 1899,	*Wakefield,*	T. 2.
Porter, Pierre Rittenhouse, A.B. (*Yale Univ.*) 1898,	*Kansas City, Mo.*	W. H. 5.
Prescott, Henry Lee, A.B. 1894,	*Salina, Kan.*	Little's 7.
Rainbolt, Wynn Mack, A.B. 1900,	*Norfolk, Neb.*	Craigie 207.
Ray, Ossian, Jr., A.B. (*Yale Univ.*) 1899,	*Lancaster, N.H.*	Winthrop 3.
Reilly, James Henry, Jr., A.B. (*Holy Cross Coll.*) 1898,	*Springfield,*	4 Gorham St.
Richardson, Otis Weld, A.B. 1899,	*Boston,*	9 Bay State R'd, Boston.
Rothenberg, Harry Lewis, A.B. 1900,	*Roxbury,*	W. H 39.
Sanderson, Ernest Jerome, A.B. 1900,	*Bridgewater,*	16 Prescott St.
Sargeant, Cyrus, Jr., A.B. 1899,	*Plymouth, N.H.*	1010 Mass. Ave.
Sargent, George McClure, A.B. 1899,	*Magnolia.*	401 Marlboro St., Boston.
Sawyer, Samuel Woodson, A.B. (*Yale Univ.*) 1899,	*Independence, Mo.*	Winthrop 6.
Seasongood, Edwin Alfred, A.B. 1899, A.M. 1900,	*Cincinnati, O.*	M. 17.
Sellers, Samuel Campbell, A.B. 1897,	*Baltimore, Md.*	Felton 33.
Shea, James Augustine, A.B. (*Amherst Coll.*) 1899,	*Willimantic, Conn.*	4 Gorham St.
Smith, Adelbert Julius, A.B. 1899,	*Omaha, Neb.*	14 Oxford St.
Smith, Frank Channing, Jr., A.B. 1900,	*Worcester,*	1131 Mass. Ave.
Spalding, Arthur Cushing, A.B. 1899,	*Lowell,*	86 Thorndike St., Lowell.
Stanley, Harry Rufus, A.B., 1898,	*Lawrence,*	W. H. 9.
Stanwood, Edward, Jr., A.B. (*Bowdoin Coll.*) 1898,	*Brookline,*	76 High St., Brookline.
Stensland, Theodore, A.B. 1898,	*Chicago, Ill.*	Westmorly 44.
Stephens, Charles Henry, A.B. 1899, A.M. 1900,	*Cincinnati, O.*	W. H. 2.
Stobbs, George Russell, A.B. 1899, A.M. 1900,	*Webster,*	W. 35.
Stoddard, Sanford, A.B. (*Yale Univ.*) 1899,	*Bridgeport, Conn.*	Winthrop 3.
Studley, James Butler, A.B. 1899, A.M. 1900,	*Rockland,*	D. 3.

SECOND YEAR (*continued*).

Swift, Frederick Rotch, A.B. 1899,	*Chicago, Ill.*	H'y 3.
Taylor, Frederick Bourne, A.B. 1899,	*Brookline,*	294 Walnut St., B'kline.
Troy, George Francis, A.B. (*Brown Univ.*) 1898,	*Providence, R.I.*	44 Mt. Auburn St.
Turner, Frederic Alonzo, Jr., A.B. 1899,	*Boston,*	340 Marlboro St., Boston.
Wakefield, George Lincoln, A.B. (*Yale Univ.*) 1899,	*Wakefield,*	16 Oxford St.
Walker, Paul Elliott, A.B. (*Leland Stanford Jr. Univ.*) 1898,	*Holton, Kans.*	40 Kirkland St.
Walling, Willoughby George, PH.B. (*Univ. of Chicago*) 1899,	*Chicago, Ill.*	Winthrop 4.
Walsh, Charles Albert, A.B. (*Brown Univ.*) 1899,	*Providence, R.I.*	Providence, R.I.
Wareheim, Spencer Doyle, A.B. (*Franklin and Marshall Coll.*) 1899,	*Glen Rock, Pa.*	16 Story St.
Warner, Roger Sherman, A.B. 1898,	*Cambridge,*	153 Brattle St.
Waterhouse, William Eben, A.B. 1898,	*Melrose,*	46 Lake Ave., Melrose.
Weaver, William Edgar, A.B. 1898,	*Saxton, Pa.*	11 Howland St.
Weis, Frederick Sussman, A.B. 1899,	*New Orleans, La.*	W. H. 1.
Wellman, John Ralph, PH.B. (*Brown Univ.*) 1899,	*Melrose Highlands,*	84 Wendell St.
Weter, James Parsons, B.L. (*Univ. of Wisconsin*) 1898,	*De Pere, Wis.*	D. 8.
Wheeler, William Mersereau, A.B. (*Yale Univ.*) 1899,	*Portville, N. Y.*	Winthrop 7.
Whitman, Malcolm Douglass, A.B. 1899,	*Brookline,*	Claverly 130.
Wiggin, Henry Dwight, Jr., A.B. 1900,	*Medford,*	W. 41.
Williams, Andrew Murray, A.B. (*Princeton Univ.*) 1899,	*Crawford, Miss.*	90 Hammond St.
Williams, Chester Frederick, A.B. (*Dartmouth Coll.*) 1898,	*Milford,*	70 Kirkland St.
Williams, Harold, Jr., A.B. 1899,	*Boston,*	H'y 18.
Winch, William Porter, A.B. 1899,	*Boston,*	419 Beacon St., Boston.

SECOND YEAR (*continued*).

Wise, Alvin Walter, A.B. 1899,	*Chicago, Ill.*	W. H. 28.
Wise, Everett Sidney, A.B. 1899,	*Chicago, Ill.*	W. H. 28.
Wolcott, Roger, A.B. 1899,	*Boston,*	Manter 6.
Wolff, Harry Felix, A.B. 1899,	*Buffalo, N. Y.*	1208 Mass. Ave.
Wyman, Louis Eliot A.B. 1900,	*Lynn,*	Craigie 202.
Young, Stephen Emerson, A.B. (*Bowdoin Coll.*) 1898,	*Brunswick, Me.*	535 Beacon St., Boston.

FIRST YEAR.

Adams, Walter Silas, A.B. (*Western Reserve Univ.*) 1900,	*Cleveland, O.*	1599 Mass. Ave.
Alexander, Park Jacobus, A.B. (*Wash. and Jeff. Coll.*) 1900,	*Bridgeport, O.*	71 Hammond St.
Allen, Harold, PH.B. (*Yale Univ.*) 1900,	*Pittsburg, Pa.*	Winthrop 11.
Allen, James Sidney, Jr., A.B. (*Brown Univ.*) 1898,	*Brockton,*	48 Irving St.
Anderson, Clifford Spence, A.B. (*Brown Univ.*) 1900,	*Providence, R.I.*	C't 5.
Anderson, Robbins Battell, A.B. (*Yale Univ.*) 1899,	*Duluth, Minn.*	Lawrence 11.
Atherton, Percy Arad, A.B. 1900,	*Harvard,*	S. 6.
Baker, Horace Forbes, (*Harvard Coll. Senior*),	*Youngstown, O.*	40 Kirkland St.
Baker, Leslie Talbot, A.B. 1900,	*Boston,*	37 Newbury St., Boston.
Bamber, Samuel, (*Harvard Coll. Senior*),	*Roxbury,*	8 Auburn St., Rox.
Barber, Howard Clark, PH.B. (*Brown Univ.*) 1899,	*Hope Valley, R.I.*	C. 52.
Barker, Burrill Devereux, (*Harvard Coll. Senior*),	*Salem,*	Randolph 35.
Barnefield, Ralph Tillinghast, A.B. 1900,	*Pawtucket, R.I.*	Craigie 102.
Barnum, Hendrick Ware, A.B. (*St. Lawrence Univ.*) 1899, A.M. (*ibid.*) 1900, A.B. (*Harvard Univ.*) 1900,	*Danbury, Conn.*	10 Follen St.
Bartlett, Josiah Calef, Jr., A.B. 1900,	*Chicago, Ill.*	43 Irving St.
Bassity, Joseph Francis, (*Harvard Coll. Senior*),	*So. Boston,*	85 C St., So. Boston.

FIRST YEAR (*continued*)

Bateman, Thomas Robert, A.B. 1900,	*Boston*,	5 Chardon St., Boston.
Bauer, Frederic Gilbert, A.B. 1900,	*Jamaica Plain*,	20 Burroughs St., [Jam. Plain.
Bell, Joseph Pitman, A.B. (*Bowdoin Coll.*) 1900,	*Lawrence*,	55 Hammond St.
Benesch, Alfred Abraham, A.B. 1900,	*Cleveland, O.*	C. 2.
Bindley, Edward Houston, A.B. (*Yale Univ.*) 1900,	*Pittsburg, Pa.*	126 Mt. Auburn St.
Birch, Hugh Taylor, Jr., A.B. (*Yale Univ.*) 1900,	*Chicago, Ill.*	Everett 55.
Blake, Harry Wessenger, A.B. (*Bates Coll.*) 1898,	*Somersworth, N.H.*	13 Kirkland Pl.
Blythe, Hugh, (*Harvard Coll. Senior*),	*Burlington, Ia.*	Westmorly 45.
Bobb, Dwight St. John, A.B. (*Northwestern Univ.*) A.M. 1900,	*Dakota, Ill.*	19 Irving St.
Bock, Charles, A.B. 1900,	*Buffalo, N. Y.*	H'ke 25.
Bonsall, Ward, A.B. 1898,	*Salem, O.*	42 Kirkland St.
Bosworth, Neil, A.B. (*Beloit Coll.*) 1900,	*Elgin, Ill.*	C't 47.
Briesen, Ernst von, B.L. (*Univ. of Wisconsin*) 1900,	*Columbus, Wis.*	65 Hammond St.
Bristol, Sidney Gray, A.B. (*Yale Univ.*) 1900,	*Battle Creek, Mich.*	D. 38.
Brooks, Edwin Miller, A.B. (*Amherst Coll.*) 1899,	*Wellesley*,	Wellesley.
Buchanan, Malcolm Griswold, A.B. (*Princeton Univ.*) 1900,	*Trenton, N.J.*	19 Wendell St.
Buckley, Monroe, A.B. (*Wesleyan Univ.*) 1899,	*Morristown, N.J.*	S. 26.
Burke, James Walter, (*Harvard Coll. Senior*),	*Boston*,	H. 23.
Burton, Roger Ogden, (*Harvard Coll. Senior*),	*Brookline*,	H'ke 1.
Carpenter, Dunbar Ferdinand, A.B. 1900,	*Colorado Springs, Colo.*	W. H. 47.
Carrigan, Michael Thornton, A.B. (*Dartmouth Coll.*) 1900,	*Worcester*,	Westminster St., [Worcester.
Carroll, Walter Cockrill, S.B. (*Princeton Univ.*) 1900,	*Baltimore, Md.*	Winthrop 1.

FIRST YEAR (*continued*).

Casey, Walter Thomas, A.B. (*Manhattan Coll.*) 1899,	*Pittsfield*,	1689 Cambridge St.
Chadbourne, William Merriam, A.B. 1900,	*Long Beach, Cal.*	W. 19.
Chandler, Albert Minot, A.B. 1900,	*Cambridge*,	269 Harvard St.
Chase, Philip Putnam, A.B. 1900,	*Lynn*,	Manter 3.
Clapp, William Endicott, A.B. (*Amherst Coll.*) 1900,	*Danvers*,	1667 Cambridge St.
Clark, Charles Wesley, PH.B. (*Brown Univ.*) 1900,	*Clarksdale, Miss.*	55 Hammond St.
Clark, John Lew, A.B. (*Dartmouth Coll.*) 1888,	*Manchester, N.H.*	1 Ellsworth P'k.
Clarke, Walter Bradley, A.B. (*Bowdoin Coll.*) 1899,	*Damariscotta Mills, Me.*	
Coad, William James, A.B. (*Creighton Univ.*) 1899, A.M. (*Georgetown Univ.*) 1900,	*Omaha, Neb.*	19 Magazine St.
Cook, Louis Aldrich, Jr., A.B. (*Yale Univ.*) 1900,	*So. Weymouth*,	So. Weymouth.
Coolidge, Edward Erwin, (*Harvard Coll. Senior*),	*Natick*,	G. 38.
Cressy, Morton Starr, A.B. (*Yale Univ.*) 1900,	*Hartford, Conn.*	74 Oxford St.
Crilly, Oliver Daniel, A.B. 1900,	*Chicago, Ill.*	W. 15.
Crowley, James Leo, A.B. 1899,	*Cambridge*,	54 Fairmont St.
Curtis, James Freeman, A.B. 1899,	*Boston*,	28 Mt. Vernon St., Boston.
Cutts, Oliver Frost, A.B. (*Bates Coll.*) 1896,	*No. Anson, Me.*	W. H. 22.
Dana, Jesse Dwight, A.B. (*Yale Univ.*) 1900,	*Brookline*,	33 Waverly St., B'kline.
Davenport, Henry Joralemon, A.B. 1900,	*Brooklyn, N. Y.*	Brewer's 16.
Davis, Everly Mahin, A.B. (*Leland Stanford Jr. Univ.*) 1900,	*Los Angeles, Cal.*	16 Oxford St.
Davis, Harry Bertram, B.L. (*Dartmouth Coll.*) 1900,	*Whitman*,	Whitman.
Davis, William Barton, A.B. (*Union Univ.*) 1899,	*Schenectady, N. Y.*	1689 Cambridge St.
Dean, Paul Dudley, (*Harvard Coll. Senior*),	*Boston*,	51 Hemenway St., Boston.
Dexter, Roscoe Morton, A.B. (*Brown Univ.*) 1900,	*Central Falls, R.I.*	Central Falls, R.I.

FIRST YEAR (*continued*).

Dismukes, Robert Earnest, A.B. (*Princeton Univ.*) 1899,	*Columbus, Ga.*	16 Oxford St.
Dixon, William Warren, S.B. 1900,	*Chicago, Ill.*	Randolph 45.
Donnan, John Hannay, A.B. (*Wash. and Jeff. Coll.*) 1900,	*Washington, Pa.*	71 Hammond St.
Dorety, Frederic Gerber, B.L. (*Univ. of California*) 1900,	*Oakland, Cal.*	70 Wendell St.
Dow, Charles Mason, Jr., PH.B. (*Yale Univ.*) 1900,	*Jamestown, N. Y.*	Gannett 8.
Dowie, Alexander John Gladstone, A.B. (*Univ. of Chicago*) 1900,	*Chicago, Ill.*	26 Irving St.
Draper, Joseph Porter, S.B. (*Mass. Inst. of Tech.*) 1900,	*Canton,*	16 Oxford St.
Drinkwater, Arthur, A.B. 1900,	*Andover,*	M. 50.
Duffin, Simon Edward, (*Harvard Coll. Senior*),	*So. Boston,*	23 Linden St., So. Boston.
Dunbar, Philip Richards, A.B. (*Williams Coll.*) 1900,	*Brookline,*	Brookline.
Dunbaugh, Harry Joy, A.B. (*Illinois Coll.*) 1899,	*Jacksonville, Ill.*	C't 8.
Eames, Burton Edward, S.B., (*Worcester Polytech. Inst.*) 1897, S.M. (*ibid.*) 1899, A.B. (*Harvard Univ.*) 1900,	*W. Upton,*	74 Oxford St.
Eaton, Charles Scribner, A.B. (*Univ. of Chicago*) 1900,	*Chicago, Ill.*	49 Wendell St.
Eckert, Nimson, A.B. (*Lehigh Univ.*) 1900,	*Allentown, Pa.*	C't 23.
Eder, Phanor James, A.B. (*Coll. of the City of New York*) 1900,	*New York, N. Y.*	26 Trowbridge St.
Elliott, William Sanders, A.B. (*Princeton Univ.*) 1900,	*Jacksonville, Ill.*	C't 8.
Everts, William Paine, A.B. 1900,	*Roxbury,*	2 Perrin St., Rox.
Fackler, John D, A.B. (*Univ. of Wooster*) 1900,	*Wooster, O.*	53 Wendell St.
Farber, Max Joseph, A.B. (*Western Reserve Univ.*) 1900.	*Cleveland, O.*	12 Mt. Aubnrn St.
Farley, John Wells, A.B. 1899,	*Brookline,*	35½ Brattle St.
Farrington, Frank George, A.B. (*Bowdoin Coll.*) 1894,	*Augusta, Me.*	40 Kirkland St.
Farwell, Erle Washington, A.B. (*Princeton Univ.*) 1900,	*Clark, O.*	65 Hammond St.

FIRST YEAR (*continued*).

Feder, Julius Caesar, A.B. 1899,	*Margaretville, N. Y.*	1208 Mass. Ave.
Feiss, Richard Albert, (*Harvard Coll. Senior*),	*Cleveland, O.*	W. 49.
Field, Fred Tarbell, A.B. (*Brown Univ.*) 1900,	*No. Springfield, Vt.*	2 Gorham St.
Fish, Alfred Lawrence, A.B. 1899,	*Sandwich,*	22 Mt. Auburn St.
FitzGerald, Stephen Salisbury, A.B. 1900,	*Brookline,*	Brookline.
FitzPatrick, John Edward, A.B. 1900,	*Concord,*	Concord.
Follett, Edward Bailey, A.B. (*Marietta Coll.*) 1900,	*Marietta, O.*	53 Wendell St.
Forbes, Charles Jerome, Jr., PH.B. (*Western Reserve Univ.*) 1900,	*Boston,*	120 Mt. Pleasant Ave., Boston.
Force, Horton Caumont, (*Harvard Coll. Senior*),	*Washington, D.C.*	H'y 1.
Fowler, Josiah Minot, A.B. (*Dartmouth Coll.*) 1900,	*Jamaica Plain,*	35 Burroughs St.,
Frank, Jesse, A.B. 1900,	*New York, N. Y.*	W.H. 56. [Jam. Pl.
French, Harold Lindol, A.B. 1900,	*Clinton,*	H. 5.
Freund, Sanford Henry Eisner, (*Harvard Coll. Senior*),	*Cambridge,*	3 Mercer Circle.
George, Elijah Howard, A.B. 1900,	*Roxbury,*	W. H. 30.
Gilman, Charles Scato, A.B. 1900,	*Waverley,*	Waverley.
Godfrey, Edward Rawson, A.B. (*Bowdoin Coll.*) 1899,	*Bangor, Me.*	Winthrop 17.
Gould, Amasa Collins, A.B. 1900,	*Waban,*	1704 Beacon St., Waban.
Gower, Henry Ryan, A.B. (*Georgetown Univ.*) 1898,	*Washington, D.C.*	1727 Cambridge St.
Gray, Gordon Larimore, (*Harvard Coll. Senior*),	*Niles, Mich.*	Winthrop 24.
Greene, Joseph Warren, Jr., A.B. (*Yale Univ.*) 1899,	*Brooklyn, N. Y.*	1168 Mass. Ave.
Griffin, John Wheeler, A.B. (*Johns Hopkins Univ.*) 1900,	*Baltimore, Md.*	W. H. 42.
Grunsky, Herman Washington, A.B. (*Leland Stanford Jr. Univ.*) 1899,	*Boston,*	13 Howland St.
Guiler, Henry Anderson, A.B. 1900,	*Boston,*	1075 Boylston St., Boston.
Hales, Earl Creighton, PH.B. (*Univ. of Chicago*) 1900,	*Chicago, Ill.*	39 Irving St.

FIRST YEAR (*continued*).

Hall, Martin Thomas, (*Harvard Coll. Senior*),	*Natick*,	H. 26.
Hall, William Edwin, PH.B. (*Yale Univ.*) 1900,	*Ridgway, Pa.*	Winthrop 9.
Halliday, John, A.B. 1899,	*Cairo, Ill.*	Everett 31.
Ham, Guy Andrews, A.B. (*Dartmouth Coll.*) 1900,	*Dorchester*,	15 Salcombe St., Dor.
Hammond, Thomas Jasper, A.B. (*Amherst Coll.*) 1900,	*Northampton*,	19 Rutland St.
Harrison, William Henry, A.B. (*Univ. of New Brunswick*) 1900,	*St. John, N.B.*	P. 65.
Hayward, Jonathan Balcom, A.B. 1897, A.M. 1898,	*Neponset*,	Randolph 32.
Heilborn, Walter Stern, (*Harvard Coll. Senior*),	*Brookline*,	503 Washington St., [B'kline.
Henry, Alden Edson, A.B. (*State Univ. of Nebraska*) 1898, A.M. (*ibid.*) 1899,	*Lincoln, Neb.*	58 Kirkland St.
Herbert, Carl Guy, A.B. 1900,	*Somerville*,	P. 63.
Hill, John Philip, A.B. (*Johns Hopkins Univ.*) 1900,	*Baltimore, Md.*	W. H. 42.
Hilliard, Louis Everett, A.B. 1900,	*Lynn*,	P. 18.
Hinkley, Thomas Thayer, A.B. 1900,	*Cambridge*,	6 Riedesel Ave.
Hinkley, William Brainard, PH.B. (*Wesleyan Univ.*) 1900,	*Canaan, N.H.*	10 Mellen St.
Hirsch, David Charles, A.B. 1900,	*Kansas City, Mo.*	1750 Cambridge St.
Holliday, John Hodgman, A.B. 1900,	*Cambridge*,	26 Quincy St.
Holme, Peter Hagner, A.B. (*Yale Univ.*) 1898,	*Denver, Colo.*	44 Brattle St.
Holsinger, Walter Herburt, A.B. (*Univ. of Michigan*) 1900,	*Kendallville, Ind.*	10 Mellen St.
Hosmer, Henry Joseph, Jr., A.B. 1900,	*Concord*,	54 Garden St.
Hoye, Harry Wallace, (*Harvard Coll. Senior*),	*Dover, N.H.*	1716 Cambridge St.
Hudson, James Henry, A.B. (*Colby Coll.*) 1900,	*Guilford, Me.*	40 Kirkland St.
Hunt, Robert, A.B. 1900,	*New Orleans, La.*	Everett 36.

FIRST YEAR (*continued*).

Huselton, Norman Roscoe, PH.B. (*Yale Univ.*) 1900,	*Pittsburg, Pa.*	Winthrop 18.
Ives, Frederick Manley, (*Harvard Coll. Senior*),	*Salem,*	T. 13.
Jack, Philip Clay, PH.B. (*Brown Univ.*) 1900,	*Gardiner, Me.*	79 Gardner St., Allston.
Jacobson, Marcus A, B.L. (*Univ. of Wisconsin*) 1899,	*Waukeska, Wis.*	16 Oxford St.
Jeffery, James Clarke, PH.B. (*Yale Univ.*) 1899,	*Chicago, Ill.*	Winthrop 19.
Jennings, Frederick Everett, A.B. (*Dartmouth Coll.*) 1900,	*Everett,*	1208 Mass. Ave.
Jones, Edward Powis, Jr., (*Harvard Coll. Senior*),	*New York, N. Y.*	Dana 22.
Jones, William Moses, A.B. (*Baylor Univ.*) 1898, A.B. (*Yale*) 1900.	*Copeville, Tex.*	10 Mellen St.
Kidd, Alexander Marsden, A.B. (*Univ. of California*) 1900,	*San Francisco, Cal.*	70 Wendell St.
Kirtland, Harry Bevier, (*Harvard Coll. Senior*),	*Plymouth, O.*	H. 2.
Kittle, Allen Irving, A.B. (*Yale Univ.*) 1900,	*Ross, Cal.*	Winthrop 2.
Kornhauser, Samuel Jacob, (*Harvard Coll. Senior*),	*Pittsburg, Pa.*	C. 2.
Kumler, Preston, A.B, (*Yale Univ.*) 1900,	*Evansville, Ind.*	Winthrop 30.
Lane, Frederic Ware, A.B. 1900,	*Newton,*	37 Elmwood St., Newton.
Ledyard, Lewis Cass, Jr., A.B. 1900,	*New York, N. Y.*	60 Brattle St.
Leva, Leo, A.B. (*Univ. of Alabama*) 1900,	*Selma, Ala.*	Brewer's 1.
Levensaler, Alfred Watts, A.B. (*Bowdoin Coll.*) 1900,	*Thomaston, Me.*	55 Hammond St.
Lewis, Howard, A.B. (*Denison Univ.*) 1900,	*Toledo, O.*	42 Kirkland St.
Loeb, Joseph, B.L. (*Uuiv. of Wisconsin*) 1900,	*Appleton, Wis.*	16 Oxford St.
Logan, Hollister, A.B. (*Yale Univ.*) 1900,	*New York, N. Y.*	14 Oxford St.
Lyon, Arthur Chandler, PH.B. (*Iowa Coll.*) 1894,	*Rockford, Ia.*	10 Sumner St.

FIRST YEAR (*continued*).

Lyon, George Asa, S.B. (*Iowa Coll.*) 1892,	*Rockford, Ia.*	6 Sumner St.
Lyons, Irving Luria, PH.B. (*Yale Univ.*) 1900,	*New Orleans, La.*	Winthrop 25.
Mac Donald, Charles Ambrose, (*Harvard Coll. Senior*)	*Fall River,*	H. 26.
McGawley, John Ernest, A.B. 1900,	*Cambridge,*	65 Winthrop St.
MacGlauflin, Clifford Elmore, PH.B. (*Brown Univ.*) 1898,	*Presque Isle, Me.*	62 Trowbridge St.
McHenry, James Galbraith, PH.B. (*Univ. of Michigan*) 1899,	*Lansing, Mich.*	64 Kirkland St.
Mackall, Leonard Leopold, A.B. (*Johns Hopkins Univ.*) 1900,	*Baltimore, Md.*	Winthrop 8.
McKown, Wendell Phillips, A.B. (*Bowdoin Coll.*) 1898,	*Boothbay Harbor, Me.*	32 Irving St.
McNutt, Elijah Bailey, A.B. (*Cornell Univ.*) 1899,	*Monroe City, Mo.*	19 Irving St.
McQuaid, Philip John, PH.B. (*Brown Univ.*) 1900,	*Providence, R.I.*	96 Elm St., W. Somer.
McQueen, John Walter, A.B. 1900,	*McQueen, Ill.*	744 Mass. Ave.
Mahoney, Cornelius John, A.B. (*Dartmouth Coll.*) 1900,	*No. Andover,*	84 Hammond St.
Manning, Ralph Curtis, A.B. (*Univ. of Chicago*) 1900,	*Chicago, Ill.*	P. 2.
Merrick, Benjamin Paul, A.B. 1899,	*Cambridge,*	Craigie 401.
Merrill, George Frye, A.B. (*Dartmouth Coll.*) 1900,	*Portland, Me.*	68 Kirkland St.
Mook, DeLo Emerson, L.B. (*Western Reserve.*) 1900,	*Cleveland, O.*	66 Kirkland St.
Moore, Hobart, A.B. (*Yale Univ.*) 1900,	*New York, N. Y.*	Winthrop 23.
Moore, John Edward, A.B. (*Georgetown Univ.*) 1900,	*Woburn,*	70 Montvale Ave., Woburn.
Morris, Charles Hyndman, A.B. 1899, A.M. 1900,	*So. Boston,*	561 8th St., So. Boston.
Mosnat, Hugo Roy, PH.B. (*State Univ. of Iowa*) 1899,	*Belle Plaine, Ia.*	43 Irving St.
Munson, Samuel Lyman, Jr., A.B. 1900,	*Albany, N. Y.*	Devon R'd, Chestnut Hill.

FIRST YEAR (*continued*).

Murphy, Daniel James, (*Harvard Coll. Senior*),	*Lawrence*,	1132 Mass. Ave.
Mylander, Walter Conrad, A.B. (*St. John's Coll.*) 1900,	*Baltimore, Md.*	18 Trowbridge St.
Noel, Dix Webster, PH.B. (*Union Univ.*) 1899,	*Chicago, Ill.*	C. 54.
Ong, Eugene Walter, A.B. (*Yale Univ.*) 1900,	*Cleveland, O.*	20 Holyoke St.
Perkins, John Forbes, A.B. 1899,	*Milton*,	H'y 3.
Perry, Edwin Ruthven, A.B. (*Northwestern Univ.*) 1900,	*Evanston, Ill.*	19 Irving St.
Phillips, William, A.B. 1900,	*Boston*,	52 Brattle St.
Pierce, George Burgess, A.B. 1893, M.D. 1898,	*Milton*,	Milton.
Powell, Lester Lovett, A.B. (*Bates Coll.*) 1900,	*Danforth, Me*	2 Mercer Circle.
Pratt, Chester Mayo, A.B. (*Amherst Coll.*) 1900,	*No. Middleboro'*,	68 Kirkland St.
Reed, Montgomery, A.B. 1900,	*Boston*,	12 Gloucester St., Boston.
Remington, Charles Cady, A.B. (*Brown Univ.*) 1899,	*Providence, R.I.*	C't 5.
Richards, Albin Leal, A.B. 1900,	*Cambridge*,	22 Bigelow St.
Richardson, Willis Brow, PH.B. (*Brown Univ.*) 1899,	*Providence, R.I.*	44 Mt. Auburn St.
Riemann, Paul Edward, A.B. 1900,	*Rapid City, S.D.*	C. 27.
Rinehart, John Brice Gordon, A.B. (*Waynesburg Univ.*) 1898, A.B. (*Harvard*) 1900,	*Waynesburg, Pa.*	S. 24.
Roberts, Fred Morton, PH.B. (*Iowa Coll.*) 1899,	*Postville, Ia.*	74 Oxford St.
Root, Edward Clary, A.B. (*Yale Univ.*) 1900,	*Greenwich, Conn.*	D. 22.
Rosenberg, Jacob George, A.B. (*Cornell Univ.*) 1900,	*Rochester, N.Y.*	1734 Cambridge St.
Rosenfeld, Adolph Hirsch, A.B. (*Yale Univ.*), 1900,	*Owensboro, Ky.*	55 Hammond St.
Rousmaniere, John Easton, A.B. 1899,	*Roxbury*,	153 Walnut Ave., Rox.
Ruggles, Charles Almon, A.B. 1899,	*Redlands, Cal.*	T. 46.
Samuels, Benjamin, A.B. (*Univ. of Chicago*) 1900,	*Chicago, Ill.*	28 Wendell St.
Sargeant, Ernest Edward, A.B. 1900,	*Omro, Wis.*	S. 25.

FIRST YEAR (*continued*).

Sargent, Irving Wilder, A.B. 1900,	*Cambridge*,	1648 Mass. Ave.
Schlesinger, Elmer, (*Harvard Coll. Senior*),	*Chicago, Ill.*	Gannet 5.
Schoyer, William Edgar, A.B. (*Yale Univ.*) 1900,	*Pittsburg, Pa.*	126 Mt. Auburn St.
Schultz, Thomas Steel, S.B. (*Princeton Univ.*) 1900,	*Pittsburg, Pa.*	Winthrop 1.
Seasongood, Murray, A.B. 1900,	*Cincinnati, O.*	M. 17.
Sercomb, Royal Charles, A.B. (*Beloit Coll.*) 1898,	*Milwaukee, Wis.*	Felton 29.
Shelby, Sidney Ray, A.B. (*Wash. & Jeff. Coll.*) 1900,	*Uniontown, Pa.*	76 Hammond St.
Shorey, George Newhall, (*Harvard Coll. Senior*),	*Lynn*,	H. 12.
Slattery, Frederick Joseph, (*Harvard Coll. Senior*),	*Roxbury*,	1633 Tremont St., [Rox.
Smith, Allard Johnston, B.L. (*Univ. of Wisconsin*), 1900,	*Milwaukee, Wis.*	Manter 4.
Smith, Vine Harold, A.B. 1898,	*Hanover, Conn.*	105 Bowdoin St., Dor.
Spalding, Eliot, A.B. 1900,	*Cambridge*,	Craigie 502.
Spalding, Rollin Aaron, Jr., A.B. (*Yale Univ.*) 1900,	*Lynn*,	Winthrop 26.
Spaulding, Hector Galloway, S.B. (*Univ. of Minnesota*), 1900,	*Minneapolis, Minn.*	19 Irving St.
Spaulding, William Holmes, A.B. (*Univ. of California*) 1899,	*Oakland, Cal.*	9 Francis Ave.
Spratt, Daniel Magone, (*Harvard Coll. Senior*),	*Ogdensburg, N.Y.*	M. 37.
Squire, Carl Andrew, A.B. (*Kenyon Coll.*) 1900,	*Cleveland, O.*	10 Appian Way.
Stanton, Horace Baxter, A.B. 1900,	*Boston*,	485 Beacon St., Boston.
Stetson, Charles, A.B. (*Yale Univ.*) 1900,	*Bangor, Me.*	Winthrop 21.
Stewart, John Leighton, A.B. (*Wash. & Jeff. Coll.*) 1899,	*Washington, Pa.*	71 Hammond St.
Stockwell, Edward Amos, A.B. (*Brown Univ.*) 1899,	*Providence, R.I.*	Perkins 3.
Stults, Francis Irvin, PH.B. (*De Pauw Univ.*) 1898,	*Huntington, Ind.*	54 Hammond St.
Sturgeon, Rollin Summers, B.L. (*Northwestern Univ.*) 1900,	*Rock Island, Ill.*	64 Kirkland St.

FIRST YEAR (*continued*).

Sullivan, Michael Augustine, (*Harvard Coll. Senior*),	*Lawrence*,	C. 4.
Sullivan, Mark Forrest, A.B. 1900,	*Phoenixville, Pa.*	Brewer's 9.
Swaim, Roger Dyer, (*Harvard Coll. Senior*),	*New Bedford*,	H'y 19.
Swan, Thomas Walter, A.B. (*Yale Univ.*) 1900,	*Northampton*,	Winthrop 30.
Symonds, Joseph Haskell Allan, A.B. 1900,	*Auburn, N. Y.*	5 Shepard St.
Tappin, Harold, A.B. 1900,	*New York, N. Y.*	62 Brattle St.
Tasheira, Arthur Gould, A.B. (*Univ. of California*) 1900,	*Oakland, Cal.*	12 Oxford St.
Taylor, Warner Varnum, A.B. (*Yale Univ.*) 1900,	*Wakefield*,	C. 32.
Thierry, Louis Sidney, (*Harvard Coll. Senior*),	*Cambridge*,	41 Crescent St.
Tobey, Jesse Weston, A.B. (*Univ. of Vermont*) 1900,	*Burlington, Vt.*	173 Newbury St., [Boston.
Turner, Aaron, (*Harvard Coll. Senior*),	*Straits Corners, N. Y.*	C. 38.
Van Kleeck, Walter Lindsay, A.B. 1895,	*Millis*,	1004 Mass. Ave.
Wadleigh, Herbert Addington, A.B. 1900,	*Boston*,	64 Walker St.
Walsh, Richard McClennan, (*Harvard Coll. Senior*),	*Roxbury*,	56 Julian St., Rox.
Waters, Edward Austin, A.B. 1898,	*Delanco, N.J.*	57 Brattle St.
Wellington, Stanwood Gray, A.B. 1900,	*Roxbury*,	M. 46.
Wemple, William Lestur, B.S. (*Illinois, Coll.*) 1898,	*Waverly, Ill.*	12 Sumner St.
Wentworth, Joseph, B.L. (*Dartmouth Coll.*) 1900,	*Sandwich*,	1208 Mass. Ave.
Whedon, Burt Denison, A.B. (*Univ. of Nebraska*), 1900,	*Lincoln, Neb.*	16 Mellen St.
Whitney, Travis Harvard, (*Harvard Coll. Senior*),	*Cambridge*,	1039 Mass. Ave.
Wiel, Samuel Charles, A.B. 1899,	*San Francisco, Cal.*	W. H. 4.
Williams, Alonzo Roger, A.B. (*Brown Univ.*) 1900,	*Providence, R.I.*	1683 Cambridge St.
Wilmerding, Lucius, (*Harvard Coll. Senior*),	*New York, N. Y.*	5 Linden St.

FIRST YEAR (*continued*).

Wilson, John, A.B. 1900,	*Bangor, Me.*	W. H. 16.
Wilson, John P, Jr., A.B. (*Williams Coll.*) 1900,	*Chicago, Ill.*	Winthrop 22.
Wing, George Curtis, Jr., A.B. (*Brown Univ.*) 1900,	*Auburn, Me.*	55 Hammond St.
Wirt, Karl Funston, A.B. 1900,	*Bloomsburg, Pa.*	57 Brattle St.
Wood, Harry Parker, A.B. (*Yale Univ.*) 1900,	*Gloversville, N. Y.*	Winthrop 26.
Woodberry, Charles Dane, A.B. 1899,	*Beverly,*	C't 45.
Yeomans, Henry Aaron, A.B. 1900,	*Spokane, Wash.*	Craigie 202.

SPECIAL STUDENTS.

Arter, Charles Kingsley, A.B. (*Amherst Coll.*) 1898,	*Cleveland, O.*	1599 Mass. Ave.
Ashmead, James Edward, S.B. (*Rutgers Coll.*) 1897,	*Pleasantville, N.J.*	84 Hammond St.
Baldwin, Lloyd, A.B. (*Univ. of California*) 1897,	*San Francisco, Cal.*	10 Hilliard St.
Ballou, Howard Malcolm, A.B. 1892,	*Newton,*	12 Marlboro St., Newton.
Barker, Burt Brown, A.B. (*Univ. of Chicago*) 1897,	*Salem, Ore.*	8 Story St.
Berghoff, Alfred Charles, A.B. (*St. Ignatius Coll.*) 1899,	*Chicago, Ill.*	8 Prescott St.
Boal, Walter Ayres, S.B. 1900,	*Chicago, Ill.*	Randolph 45.
Braden, Fred Bassett, A.B. (*Leland Stanford Jr. Univ.*) 1900,	*Los Angeles, Cal.*	40 Kirkland St.
Brewer, Alonzo Farley, A.B. (*Williams Coll.*) 1897,	*Newton Centre,*	128 Institution Ave., [Newton Centre.
Callahan, Cornelius Murtogh, A.B. (*Williams Coll.*) 1898,	*Norwood,*	Norwood.
Catlin, Norman Edward, PH.B. (*Beloit Coll.*) 1896,	*Rockford, Ill.*	Felton 29.
Clark, George Luther, A.B. (*Kenyon Coll.*) 1896, LL.B. (*Univ. of Indiana*) 1899,	*Bloomington, Ind.*	18 Trowbridge St.
Conill, Enrique John, A.B. (*Havana Univ.*) 1894,	*Paris, France,*	84 Wendell St.
Cronin, Patrick Daniel, A.B. (*Boston Coll.*) 1899,	*Dorchester,*	8 Pearl St., Dorchester.

SPECIAL STUDENTS (*continued*).

Daniels, George Emery, A.B. (*Tufts Coll.*) 1898,	*Franklin*,	W. H. 9.
Desmond, Walter Joseph, A.B. 1899,	*Worcester*,	Brewer's 11.
Doolittle, Harry James, LL.B. (*Univ. of Michigan*) 1900,	*Cleveland, O.*	70 Walker St.
Dougherty, Ralph Leland, A.B. (*Univ. of Chicago*) 1897,	*Peoria, Ill.*	1673 Cambridge St.
Dunbar, Ralph Walton, A.B. (*Williams Coll.*) 1898,	*Brookline*,	Corey Hill, B'kline.
Emery, Lewis, 3d, S.B. (*Mass. Inst. of Tech.*) 1900,	*Bradford, Pa.*	3 Sumner St.
Fleming, George Elliott, A.B. 1899,	*Shelbyville, Ind.*	69 Mt. Auburn St.
Folsom, Robert Streeter,	*Springfield*,	S. 17.
Foster, Lindsey King, A.B. 1898,	*Arlington*,	135 Pleasant St., Arling'n.
Goodridge, Fergus Anderson, A.B. (*Univ. of Virginia*) 1897,	*Norfolk, Va.*	Gannett 3.
Haskell, Charles Thomson, LL.B. (*Univ. of So. Carolina*) 1899,	*Columbia, S.C.*	C. 56.
Herrick, Walter Dwight, A.B. (*Univ. of Michigan*) 1898,	*Oak Park, Ill.*	381 Harvard St.
Hewlett, Eugene Elbert, B.L. (*Univ. of California*) 1900,	*San Francisco, Cal.*	12 Oxford St.
Hildebrand, Ira Polk, LL.B. (*Univ. of Texas*) 1899, A.B., LL.M. (*ibid.*) 1900,	*Waco, Tex.*	43 Irving St.
Keeney, Joseph Allen, LL.B. (*Univ. of Buffalo*) 1897,	*Buffalo, N. Y.*	1676 Mass. Ave.
Landry, Hector Louis, A.B. (*Univ. of St. Joseph*) 1900,	*Dorchester, N.B.*	H'ke 12.
Leahy, Francis Theodore,	*So. Boston*,	523 4th St., So. Boston.
Lewis, James John, A.B. (*Bethel Coll.*) 1898,	*Russellville, Ky.*	Jamaica Plain.
Linehan, William Thomas,	*Amherst*,	Revere House, Boston.
Little, Walter Wallace,	*Salt Lake City, Utah*,	16 Mellen St.
McClure, Robert Samuel, A.B. (*Univ. of Chicago*) 1900,	*Chicago, Ill.*	58 Hammond St.
Mackay, George Castleman,	*St. Louis, Mo.*	Felton 28.
Mellon, Thomas, Jr.	*Pittsburg, Pa.*	C'ℓ 16.
Nichols, George Monroe Gage,	*Haverhill*,	Ware 52.
Nowell, George Manning,	*Boston*,	522 Commonw'h Ave., Boston.
Perkins, Edmund Webster,	*Norwich, Conn.*	P. 47.

SPECIAL STUDENTS (*continued*).

Riley, Frank Branch, A.B. (*Leland Stanford Jr. Univ.*) 1900,	*Portland, Ore.*	40 Kirkland St.
Robinson, Charles Kilbourne, S.B. (*Columbian Univ.*) 1897,	*Washington, D.C.*	S. 2.
Rowe, Randell Hendricks, A.B. (*Fla. Agric. Coll.*) 1900,	*Madison, Fla.*	1667 Cambridge St.
Sheafe, Charles Minot, Jr., A.B. 1898,	*Seattle, Wash.*	H'y 21.
Slusser, Lewis Daniel, S.B. (*Mt. Union Coll.*) 1896,	*Akron, O.*	1750 Cambridge St.
Smith, Robert Marsden, A.B. (*Johns Hopkins Univ.*) 1898, LL.B. (*Univ. of Maryland Law Sch.*) 1900,	*Baltimore, Md.*	Winthrop 16.
Snively, Claude Snider, PH.B. (*Dickinson Coll.*) 1897,	*Greencastle, Pa.*	1750 Cambridge St.
Stephens, Alexander William, A.B. (*Univ. of Georgia*) 1894,	*Atlanta, Ga.*	10 Appian Way.
Striebinger, Edwin Louis, LL.B. (*Western Reserve Univ.*) 1900,	*Cleveland, O.*	2 Gorham St.
Sullivan, Edward Mark, A.B. (*Boston Coll.*) 1900,	*Ipswich,*	144 River St., W. Newton.
Trefethen, Daniel Bertrand, A.B. (*Amherst Coll.*) 1898,	*Portsmouth, N.H.*	1667 Cambridge St.
Vaile, William Newell, A.B. (*Yale Univ.*) 1898,	*Denver, Colo.*	D. 26.
Vanderpool, Wynant Davis, A.B. (*Princeton Univ.*) 1898,	*Morristown, N.J.*	48 Brattle St.
Vaughan, Walter Lewis, A.B. (*Yale Univ.*) 1898,	*Louisville, Ky.*	9 Francis Ave.
Webster, John Wesley, PH.B. (*De Pauw Univ.*) 1898,	*Danville, Ill.*	54 Hammond St.
Wilbur, Rollin Abbott, LL.B. (*Western Reserve Univ.*) 1900,	*Cleveland, O.*	48 Irving St.
Williams, Ernest Stanwood, A.B. (*Leland Stanford Jr. Univ.*) 1899,	*Los Angeles, Cal.*	40 Kirkland St.
Williams, William Martin, S.B. (*Alabama Poly. Inst.*) 1896, S.M. (*ibid.*) 1897.	*West Point, Ga.*	40 Kirkland St.
Young, Bertram Otho, A.B. (*Univ. of Illinois*) 1899,	*Le Roy, Ill.*	P. 55.

SUMMARY.

Resident Bachelor of Laws	1
Third Year Students	143
Second Year Students	204
First Year Students	248
Special Students	59
Total	655

Graduates of Colleges (see table below)	605
Harvard College Seniors on leave of absence	34
Graduates of Law Schools	5
Non-graduates	11
Total	655

GRADUATES OF COLLEGES.

University of Alabama	1
Alabama Polytechnic Institute	1
Amherst College	15
Bates College	3
Baylor University	1
Beloit College	4
Bethel College	1
Boston College	7
Bowdoin College	19
Brown University	26
University of California	6
University of Chicago	11
University of Cincinnati	2
College of City of New York	2
Colby College	4
Columbia University	2
Columbian University	1
Cornell University	5
Creighton College	1
Dartmouth College	19
Denison University	1
DePauw University	2
Dickinson College	1
Earlham College	2
Florida Agricultural College	1
Franklin and Marshall College	1
Georgetown University	5
University of Georgia	3
Harvard University	261
University of Havana	1
Hobart College	2
Holy Cross College	2
Illinois College	2
University of Illinois	2
Indiana University	2
Iowa College	7
University of Iowa	1
Johns Hopkins University	7
Kenyon College	2
Knox College	1
Lawrence University	1
Lehigh University	1
Leland Stanford Jr. University	8
Manhattan College	1
Marietta College	1
Massachusetts Institute of Technology	2
Miami University	1
University of Michigan	5
University of Minnesota	1
University of Missouri	1
Mt. Allison College	2
Mt. Union College	1
University of Nebraska	3
University of New Brunswick	3
New York University	1
University of North Carolina	1
Northwestern University	3
Oberlin College	3
Pennsylvania College	2
Pennsylvania Military College	1
Princeton University	12
Rutgers College	1
St. Ignatius College	1
St. John's College	1
University of St. Joseph	1
St. Lawrence University	1
University of Texas	1
Trinity College	1
Tufts College	3
Tulane University	5
Union College	2
University of Vermont	1
University of Virginia	3
Washington and Jefferson College	5
Waynesburg College	1
Wesleyan University (Ct.)	2
Wesleyan University (Ohio)	1
Western Reserve University	5
Williams College	10
University of Wisconsin	8
University of Wooster	1
Worcester Polytechnic Institute	1
Yale University	73
Total	619
Counted twice	14
Total Number College Graduates	605
Number of Colleges	83

THE UNIVERSITY PUBLICATIONS

Issued twice a month from September to April inclusive, and five times a month from May to August inclusive.

These publications include: —

The Annual Reports of the President and of the Treasurer.

The Annual University Catalogue (price 75 cents).

The Annual Catalogues of the College and the several Professional Schools of the University; the Announcements of the several Departments; etc., etc.

LZe
/03

ERSITY PUBLICATIONS NEW SERIES, No. 44

Harvard University

THE LIBRARY OF THE UNIVERSITY OF ILLINOIS

THE LAW SCHOOL 1902–03

CAMBRIDGE, MASS.
Published by Harvard University
April 11, 1902

THE LAW SCHOOL OF HARVARD UNIVERSITY

ANNOUNCEMENTS, 1902–03

CAMBRIDGE
Published by the University
1902

Law School

of

Harvard University.

Cambridge, Mass.

Academic Year 1902-03.

FACULTY.

CHARLES WILLIAM ELIOT, LL.D., *President.*

JAMES BARR AMES, LL.D., *Dean*, and *Bussey Professor of Law.*

JEREMIAH SMITH, LL.D., *Story Professor of Law.*

JOHN CHIPMAN GRAY, LL.D., *Royall Professor of Law.*

JOSEPH DODDRIDGE BRANNAN, A.M., LL.B., *Professor of Law.*

EUGENE WAMBAUGH, LL.D., *Professor of Law.*

EDWARD HENRY STROBEL, A.B., LL.B., *Bemis Professor of International Law.*

JOSEPH HENRY BEALE, Jr., A.M., LL.B., *Professor of Law.*

SAMUEL WILLISTON, A.M., LL.B., *Professor of Law.*

JENS IVERSON WESTENGARD, LL.B., *Assistant Professor of Law.*

ARTHUR CHARLES ROUNDS, A.B., LL.B. (Professor of Law in the University of New York Law School), *Lecturer on New York Practice.*

EDWARD BRINLEY ADAMS, A.B., LL.B., *Lecturer on Property.*

WILLIAM RODMAN PEABODY, A.B., LL.B., *Lecturer on Criminal Law.*

BRUCE WYMAN, A.M., LL.B., *Lecturer on Property, Conflict of Laws, Carriers, Suretyship and Mortgage.*

JOHN HIMES ARNOLD, *Librarian.*

CHARLES FRANCIS DORR BELDEN, LL.B., *Secretary.*

P7135

The Law School was established in 1817, and is the oldest of the law schools now existing in the United States.

From 1839 to 1870 the curriculum was two years, or four terms, but the lectures of one year were not given in the other year. Few persons took the full course, the degree of Bachelor of Laws being conferred upon all persons who were members of the School for eighteen months, or three terms. In 1870 the course prescribed for the degree was lengthened to two years, and all the subjects of each year were taught every year. The present three years' course dates from 1877. There were no examinations for the degree until June, 1871, and none for admission until 1877. Special Students were admitted without examination as late as 1893. In the year 1896–97, the rule came into force by which only graduates of approved colleges and persons qualified to enter the Senior Class of Harvard College were admitted as regular students. Hereafter only graduates of approved colleges (see below) will be admitted as regular students.

Dane Hall, the first building erected for the use of the Law School, was completed in 1832, and enlarged in 1845. Austin Hall, the present home of the School, standing in Holmes Place, Cambridge, was finished in 1883.

ACADEMIC YEAR.

The academic year 1902–03 will begin on Thursday, September 25, 1902, and will end on Wednesday, June 24, 1903. There will be a recess from December 23, 1902, to January 2, 1903, both inclusive; and also from April 19 to April 25, both inclusive.

The law lectures will begin on the opening day of the year, Thursday, September 25, 1902.

ADMISSION OF STUDENTS.

Persons wishing to enter the Law School as First-Year Students or as Special Students must register between Commencement Day and the first day of November following.

The following persons will be admitted without examination as candidates for the degree of Bachelor of Laws upon producing their diplomas:

I. * Bachelors of Arts of the following Colleges:

Acadia,	Alfred University,
Adrian,	Allegheny,
University of Alabama,	Amherst,
Albion,	Antioch,

*This list has been made chiefly from the Colleges whose graduates have entered the School in recent years. It is accordingly not intended to be exhaustive, and will doubtless be enlarged from time to time. Graduates of Colleges not here mentioned are advised to communicate with the Dean of the Faculty of Law before making formal application for admission as candidates for a degree.

Bates,
Beloit,
Boston University,
Bowdoin,
Brown University,
Buchtel,
Bucknell University,
University of California,
Carleton,
Central University,
Centre,
University of Chicago,
University of Cincinnati,
Colby,
Colgate University,
Colorado,
University of Colorado,
Columbia University,
Columbian University,
Cornell,
Cornell University,
Dalhousie,
Dartmouth,
Delaware,
Denison University,
De Pauw University,
Dickinson,
Drake University,
Earlham,
Franklin and Marshall,
Georgetown University,
University of Georgia,
Hamilton,
Hanover,
Harvard University,
Haverford,
Hillsdale,
Hobart,
Illinois,
University of Illinois,
University of Indiana,
Iowa,
State University of Iowa,
Johns Hopkins University,
University of Kansas,
Kansas Wesleyan University,
Kenyon,
Kings,
Knox,
Lafayette,
Lake Forest University,
Lawrence University,
Lehigh University,
Leland Stanford Jr. University,
McGill University,
Manhattan,
Marietta,
Miami University,
University of Michigan,
Middlebury,
University of Minnesota,
University of Mississippi,
University of Missouri,
Missouri Valley,
Mt. Allison,
Mt. Union,
University of Nebraska,
University of New Brunswick,
College of the City of New York,
University of the City of New York
University of North Carolina,
Northwestern University,
University of Notre Dame (Ind.),
Oberlin,
Ohio State University,
Ohio Wesleyan University,
Olivet,
University of Oregon,
Ottawa University,
Pennsylvania,
University of Pennsylvania,
Pomona,
Princeton University,
Racine,
University of Rochester,
Rutgers,

St. John's,
St. Lawrence University,
University of the South,
University of South Carolina,
Swarthmore,
Syracuse University,
University of Texas,
University of Toronto,
Trinity (Ct.),
Tufts,
Tulane University of Louisiana,
Union,
Vanderbilt University,
University of Vermont,
Victoria University,
University of Virginia,
Washington University (Mo.),
Washington and Jefferson,
Wesleyan University (Ct.),
Western Reserve University,
Western University of Pennsylvania,
Williams,
University of Wisconsin,
Wittenberg,
University of Wooster,
Yale University.

II. * Bachelors of Literature of the following Colleges:

University of California,
Central University,
University of Cincinnati,
Cornell University,
Dartmouth,
University of Michigan,
University of Minnesota,
University of Missouri,
Northwestern University,
Pomona,
Western Reserve University,
University of Wisconsin.

III. * Bachelors of Philosophy of the following Colleges:

Albion,
Alfred University,
Beloit,
Boston University,
Brown University,
University of California,
University of Chicago,
University of Colorado,
Cornell University,
Delaware,
DePauw University,
Drake University,
Illinois,
Iowa,
State University of Iowa,
University of Michigan,
Northwestern University,
Oberlin,
Ohio State University,
University of Pennsylvania,
University of Rochester,
Union,
University of Vermont,
Wesleyan University (Ct.),
Western Reserve University,
University of Wooster,
Yale University.

IV. * Bachelors of Science of the following Colleges:

Amherst,
Bowdoin,
Carleton,
University of Chicago,
University of Cincinnati,
Cornell University,
Dartmouth,
Harvard University,

* See foot-note on page 4.

Illinois Wesleyan University,
Iowa,
State University of Iowa,
Massachusetts Institute of Technology,
University of Michigan,
University of Minnesota,
Northwestern University,
Oberlin,
Ohio State University,
Pennsylvania,
University of Pennsylvania,
Pomona,
Princeton University.

Special Students.

The following persons will be admitted as Special Students:

I. Holders of academic degrees in Arts, Literature, Philosophy or Science who are not admissible as candidates for a degree.

II. Graduates of Law Schools which confer the degree only after an examination upon a three years' course of at least eight months in each year.

III. Persons who have never received a degree, but who have attained the age of twenty-one years, will, in rare instances, be admitted as Special Students by special vote of the Faculty. Those who wish to enter by such a vote should make application to the Secretary not later than the first day of May, stating the circumstances which prevented them from receiving a college education, and giving their age, their previous mental training, their occupation, if any, and the name of two persons familiar with their character, ability, and attainments. Those applicants whose record seems to the Faculty sufficiently promising will be admitted to the School upon passing, in September, satisfactory examinations in Blackstone, in the translation from standard Latin and French prose authors, and in the rendering of passages of easy English prose into Latin and French.

Advanced Standing.

Any person who, after receiving a degree from a college in the preceding list of selected colleges, has been in regular attendance for at least one academic year of not less than eight months at another law school having a three years' course for its degree, will be admitted to the Second Year class upon passing satisfactorily, in June, the annual examinations in the studies of the First Year. This examination will require a thorough knowledge of the following books: Gray's *Cases on Property*, vols. 1, 2; *Cases on Contracts:* Langdell, vol. 1 (2d ed.), and Williston, vol. 2; *Cases on Torts:* Ames, vol. 1 (2d ed.), and Smith, vol. 2; Beale's *Cases on Criminal Law;* Ames's *Cases on Pleading.* The examination is by printed questions, which the candidates answer in writing in the presence of the examiner.

PROGRAMME OF INSTRUCTION.

The design of this School is to afford such a training in the fundamental principles of English and American Law as will constitute the best preparation for the practice of the profession in any place where that system of law prevails. With this view, the programme of study, which is designed to occupy the student three full years, will comprise the following subjects: —

First Year.

Contracts. Professor Williston. *Three hours a week. Cases on Contracts:* Langdell, vol. 1 (2d ed.); Williston, vol. 2.

Criminal Law and Procedure. Professor Beale[1] and Mr. Peabody.[2] *Two hours a week.* Beale's *Cases on Criminal Law.*

Property. Asst. Professor Westengard and Mr. Adams. *Two hours a week.* Gray's *Cases on Property*, vols. 1, 2.

Torts. Professor Smith. *Two hours a week. Cases on Torts:* Ames, vol. 1 (2d ed.); Smith, vol. 2.

Civil Procedure at Common Law. Professor Ames. *One hour a week.* Ames's *Cases on Pleading* (2d ed.)

Second Year.

Agency. Professor Wambaugh. *Two hours a week.* Wambaugh's *Cases on Agency.*

Bills of Exchange and Promissory Notes. Professor Brannan. *Two hours a week.* Ames's *Cases on Bills and Notes.*

Evidence. Professor Gray. *Two hours a week.* Thayer's *Cases on Evidence.*

Jurisdiction and Procedure in Equity. Professor Ames[2] and Professor Beale.[1] *Two hours a week.* Ames's *Cases in Equity Jurisdiction.*

Property. Asst. Professor Westengard and Mr. Wyman. *Two hours a week.* Gray's *Cases on Property*, vols. 3, 4.

Sales of Personal Property. Professor Williston. *Two hours a week.* Williston's *Cases on Sales.*

Trusts. Professor Ames. *Two hours a week.* Ames's *Cases on Trusts* (2d ed.).

Admiralty. Professor Strobel. *One hour a week.* Ames's *Cases on Admiralty.*

Bankruptcy. Professor Williston. *Two hours a week during the first half-year.* Williston's *Cases on Bankruptcy.*

[1] In the second half-year. [2] In the first half-year.

Carriers. Mr. WYMAN. *One hour a week.* Beale and Wyman's *Cases on Public Service Companies.*

Contracts. Professor WAMBAUGH. *Two hours a week in the second half-year.* No text-book.

Damages. Professor BRANNAN. *One hour a week.* Beale's *Cases on Damages.*

Law of Persons. Professor SMITH. *One hour a week.* Smith's *Cases on Persons.*

Quasi-Contracts. Professor WAMBAUGH. *Two hours a week in the first half-year.* Keener's *Cases on Quasi-Contracts.*

THIRD YEAR.

Conflict of Laws. Professor BEALE[1] and Mr. WYMAN.[2] *Two hours a week.* Beale's *Cases on the Conflict of Laws.*

Constitutional Law. Professor GRAY. *Two hours a week.* Thayer's *Cases on Constitutional Law.*

Corporations. Professor SMITH. *Two hours a week.* Smith's *Cases on Private Corporations* (2d ed.); Smith's *Cases on Municipal Corporations.*

Insurance — Marine, Fire, and Life. Professor WAMBAUGH. *Two hours a week.* (Either half-year may be taken separately; but the only examination will be held in June.) Wambaugh's *Cases on Insurance.*

International Law as administered by the Courts.[3] Professor STROBEL. *Two hours a week.*

Partnership. Professor BRANNAN. *Two hours a week.* Ames's *Cases on Partnership.*

Property. Asst. Professor WESTENGARD. *Two hours a week.* Gray's *Cases on Property*, vols. 5, 6.

[Roman Law — selected topics.[3] *Two hours a week.*]
Omitted in 1902–03.

Suretyship and Mortgage. Mr. WYMAN. *Two hours a week.* Ames's *Cases on Suretyship.*

Jurisdiction and Procedure in Equity. Professor AMES. *Two hours a week in the second half-year.* Ames's *Cases in Equity Jurisdiction.*

[Comparative Jurisprudence.[3] Professor GRAY. *One hour a week.*]
Omitted in 1902–03.

EXTRA COURSES.

Civil Law of Spain and the Spanish Colonies. Professor STROBEL. *Not less than twelve lectures.*

[Massachusetts Practice. *One hour a week.*]
Omitted in 1902–03.

[1] Three hours a week in the second half-year. [2] One hour a week in the first half-year.
[3] No text-book.

Civil Procedure under the New York Code. Professor ROUNDS. *Not less than thirty hours.*

Law of Mining and Irrigation. *A course of not less than twenty lectures.*

[Patent Law. *A course of not less than twelve lectures.*]
Omitted in 1902–03.

No examination will be held in the extra courses, and they will not count towards a degree.

In addition to the foregoing Third-Year subjects, Third-Year students may elect any Second-Year subjects which they have not taken in their second year.

Every candidate for a degree will be required to take all the subjects of the first year, and ten hours a week in each of the last two years.

Instruction in other Departments of the University.

The instruction given in the other departments of the University, with the exception of exercises carried on in the special laboratories, is also open, without additional charge, to students of the Law School. Those who wish to avail themselves of these privileges must procure from the Dean a certificate of membership of the School.

The Hemenway Gymnasium is open to members of this School, without extra charge. Each student is entitled to a thorough personal examination by the Director and to special direction and advice as to the form and amount of physical exercise best suited to his case.

LIBRARIES.

The Library of the Law School contains about 63,000 volumes, and is liberally administered in the interests of the students. About eleven thousand dollars a year are spent in increasing and improving it.

Students in the Law School have the right to use the College Library in Gore Hall.

DEGREES.

Degree of Bachelor of Laws.

The requirements for the degree of BACHELOR OF LAWS in point of age, length of residence at the School, and the passing of examinations are as follows: —

AGE. At the time of receiving the degree one must have attained the age of twenty-one years.

LENGTH OF RESIDENCE. The required period of residence at the School is three years. Students admitted to Advanced Standing after a year's residence at another law school may count that year as one of the three years.

Examinations. To receive the degree of Bachelor of Laws it is necessary to pass satisfactory examinations in the entire course of three years, Special Students being required to obtain a mark within five per cent. of that demanded for the honor degree. Students who pass these examinations with distinguished excellence will receive the degree of Bachelor of Laws, *cum laude*.

The right to take the examinations, as well as the privilege of continuing one's membership in the School at any time, is conditioned upon regular attendance at the exercises of the School.

The examinations in the studies of the first, second, and third years must be passed at the end of each year respectively.

No student who fails to pass an examination in at least four subjects at the end of the first year, or in four full courses or their equivalent at the end of the second and third years, will be allowed, unless by a special vote of the Faculty, to continue in the School, or to rejoin it at any subsequent time, unless at some regular examination he obtain a general average, on the entire work of the year in which he failed, at least five per cent. higher than the usual passing mark.

No student who has more than one condition standing against him on the work of the first two years will be allowed to register as a Third-Year student, or to graduate at the end of his third year. He may, however, although registered as a Second-Year student, take and count towards his degree a limited number of the Third-Year subjects, the number varying according to the number of his conditions.

No student who fails, on account of conditions, to receive his degree in due course, will be permitted, except by special vote of the Faculty, to remove his conditions later than two years after the graduation of his regular class.

Every person who, while a member of the School, shall pass a satisfactory examination in one or more subjects, will be entitled to a certificate, stating the length of time he has been a member of the School and specifying the subjects in which he has passed an examination.

SCHOLARSHIPS AND OTHER PECUNIARY AIDS.

A limited number of Scholarships, of the annual value of one hundred and fifty dollars each, are awarded to meritorious students standing in need of such assistance, who have been in the School one full year at least, and who intend to remain in the School for the full three years' course. The award will be made by the Corporation, on the recommendation of the Faculty, at the beginning of each academic year. Two thirds of the annual value of the scholarships are paid on the 21st of February, and one third immediately after the issue of the June term-bill. Applications for these scholarships must be made in writing, to the Dean, by *the first of June*. In making the award a preference will be given to members of the Third-Year class.

The income of the JOHN FOSTER FUND, amounting to about one hundred and fifty dollars, is payable every other year to one or more meritorious students needing assistance.

THE AMES PRIZE.

In 1898, JULIAN W. MACK, LL.B., of the Class of 1887, gave *three thousand dollars*, afterwards adding six hundred and fifty dollars to his gift, to establish the James Barr Ames Prize Fund, "from the income of which a prize of not less than four hundred dollars shall be from time to time awarded for a meritorious essay or book on some legal subject."

The Ames Prize will be awarded at intervals of four years. The first will be awarded in October, 1902.

It will consist of a bronze medal and a sum of not less than $400.

It will be awarded for the most meritorious law book or legal essay written in the English language and published not less than one nor more than five years before the award.

The prize will be awarded by the Faculty of the Harvard Law School.

FEES AND EXPENSES.

The tuition fee is one hundred and fifty dollars a year. There are no *extra* charges in the School.

The other expenses of a student for an academic year may be estimated as follows: —

Rent and care of a furnished room . . .	$40 to $150
Board for thirty-eight weeks	114 to 266
Fuel and Lights	11 to 25
Text-books	25 to 35
	$190 to $476

The University buildings contain over seven hundred rooms for student lodgings, of which upwards of two hundred are available in each year for new-comers. Particulars may be obtained from the Bursar.[1] Application should be made early.

Board at cost can be obtained at Memorial Hall by members of the Law School. It is expected that the cost per week will not exceed four dollars and fifteen cents. Applications for seats should be made before September 15, 1902, to the Auditor of the Dining Association, Memorial Hall. The Randall Hall Association, an organization having commodious quarters near the School, is open to Law students. Simple articles of

[1] The Bursar's Office is in Dane Hall, Harvard Square, Cambridge. Hours 9-1.

wholesome food are furnished to order at cost, making it possible to board for from $2.50 to $3.00 a week.

The term-bills are issued February 1, and one week before Commencement, and are to be paid respectively on or before *February 21* and *October 10*; but the second bill of all candidates for degrees must be paid at least *one day before Commencement.* The first bill will contain two thirds, and the second bill one third of the annual charges. When a student severs his connection with the School, his whole bill becomes payable at once.

A student who joins the Law School after the beginning of the academic year will be charged for instruction from the beginning of the third in which he joins. One who leaves during the year will be charged for instruction only to the end of the third in which he leaves, if, before that time, he gives written notice of his withdrawal to the Dean; otherwise he will be charged for instruction to the end of the third in which such written notice is given. The first third begins at the beginning of the academic year and ends *December 31.* The second third begins January 1 and ends *March 31.* The last third begins April 1 and ends at *Commencement.*

Every student must file a bond with the Bursar in the sum of $200, signed by two bondsmen, one of whom must be a citizen of the United States, or by a surety company duly qualified to do business in Massachusetts, as security for the payment of dues to the University; or, instead of filing a bond, he may deposit $50 with the Bursar upon his entrance, as security, and pay his tuition fees in advance as follows: one third on or before October 1, one third on or before January 1, and one third on or before April 1. Money deposited as security is not returnable until after the issue of the second term-bill, one week before Commencement. Every student who lives in a College room or boards at Memorial Hall or at Randall Hall must file the same bond as undergraduates ($400), or pay rent for the year in advance, and make a deposit with the Bursar as security for the payment of his board at the rate of $5 a week. All persons living in College rooms are subject to the regulations of the Parietal Committee, in the same manner as undergraduates.

No officer or student in the University is accepted as a bondsman.

CAMBRIDGE, May, 1902.

STUDENTS 1901–02.

Resident Bachelor of Laws.

Cox, Sherman L, A.B. (*Knox Coll.*) 1895, LL.B. 1901,	*Rock Island, Ill.*	39 Irving St.

Third Year.

Allen, Ira Madison, A.B. (*Lawrence Univ.*) 1896,	*Waupun, Wis.*	D. 10.
Barker, John, A.B. (*Williams Coll.*) 1899,	*Pittsfield,*	1599 Mass. Ave.
Barnes, Earl Bryant, A.B. (*New York Univ.*) 1899,	*New York, N. Y.*	44 Brattle St.
Barth, Irvin Victor, A.B. (*Univ. of Missouri*) 1897, A.M. (*ibid.*) 1899, LL.B. (*ibid.*) 1899,	*Columbia, Mo.*	P. 71.
Batchelder, Samuel Henry, A.B. 1899,	*Salem,*	Craigie 207.
Beaman, Middleton Goldsmith, A.B. 1899,	*Cambridge,*	5 Hilliard St.
Beyer, Harold LeGrand, A.B. (*Iowa Coll.*) 1898,	*Grinnell, Ia.*	C't 19.
Blair, Carl Marble, A.B. (*Amherst Coll.*) 1899,	*Warren,*	70 Kirkland St.
Blood, Charles Winthrop, A.B. 1899,	*Auburndale,*	T. 40.
Boise, Edward Baldwin, A.B. (*Yale Univ.*) 1899,	*Grand Rapids, Mich.*	1593 Mass. Ave.
Bolling, Raynal Cawthorne, A.B. 1900.	*New York, N. Y.*	Gnt. 2.
Bonner, Marion Lee, A.B. (*Univ. of Virginia*) 1898, A.M. (*ibid.*) 1898,	*Sandersville, Miss.*	P. 4.
Boright, Sheldon Rutherford, A.B. 1900,	*Richford, Vt.*	67 Oxford St.
Brewster, Robert Boyes, A.B. 1899,	*Georgetown,*	W. H. 20.
Brice, John Francis, A.B. 1899,	*New York, N. Y.*	60 Brattle St.
Brown, Earle, A.B. 1895,	*Worcester,*	14 Oxford St.
Brown, Harold Winfred, A.B. (*Brown Univ.*) 1899,	*Tiverton, R.I.*	32 Mellen St.
Bryant, Oliver Sarson, A.B. (*Yale Univ.*) 1899,	*Cincinnati, O.*	140½ Mt. Auburn St.

THIRD YEAR (*continued*).

Buckingham, Scovill McLean, A.B. (*Yale Univ.*) 1899,	*Watertown, Conn.*	Winthrop 4.
Burnham, Harry Lionel, A.B. 1899,	*Gloucester,*	D. 1.
Burton-Smith, Robert Henry, A.B. (*Yale Univ.*) 1896,	*Sioux City, Ia.*	24 Shepard St.
Came, Walter Littlefield, A.B. (*Bowdoin Coll.*) 1899,	*Alfred, Me.*	54 Hammond St.
Campbell, Allan Reuben, A.B. 1899,	*New York, N. Y.*	Craigie 401.
Carr, Charles Lancaster, A.B. 1899,	*Dorchester,*	G. 27.
Catlin, Daniel Kayser, A.B. 1899,	*St. Louis, Mo.*	Randolph 15.
Catlin, Theron Ephron, A.B. 1899,	*St. Louis, Mo.*	Randolph 15.
Chase, Herbert Mann, A.B. 1900,	*Randolph,*	18 Prescott St.
Childs, Robert William, PH.B. (*Beloit Coll.*) 1899,	*Hinsdale, Ill.*	Winthrop 12.
Choate, Joseph, A.B. 1897,	*New York, N. Y.*	Dunster 17.
Clapp, Roger, A.B. 1899,	*Boston,*	445 Marlboro St., Boston.
Clark, George Gallup, A.B. (*Dartmouth Coll.*) 1899,	*Plymouth, N. H.*	7 Sumner St.
Clark, John Kirkland, A.B. (*Yale Univ.*) 1899,	*Brooklyn, N. Y.*	10 Concord Ave.
Cleaves, Charles Henry, Jr., A.B. 1899,	*Rockport,*	P. 76.
Clough, John Arthur, PH.B. (*Brown Univ.*) 1899,	*Worcester,*	61 Oxford St.
Collier, Forrest Foster, A.B. 1899,	*Chelsea,*	12 Oxford St.
Crane, James Lowrie, A.B. (*Princeton Univ.*) 1899,	*Buffalo, N. Y.*	39 Irving St.
Crocker, George Glover, Jr., A.B. 1899,	*Boston,*	343 Commonwealth Ave., Boston.
Cumming, Alexander, PH.B. (*Univ. of Michigan*) 1894,	*Cambridge,*	344 Harvard St.
Dana, Harold Fessenden, A.B. (*Bowdoin Coll.*) 1899,	*Portland, Me.*	Prescott 8.
Davis, Pierpont, A.B. 1899,	*New York, N. Y.*	W. H. 19.
DeBruler, George Reily, A.B. (*Indiana Univ.*) 1898,	*Evansville, Ind.*	76 Hammond St.
Denison, George Hurst, A.B. 1899,	*Syracuse, N. Y.*	Warland 12.
Dennis, Joseph Charles, A.B. 1899,	*Worcester,*	Brewer's 11.
Derby, Stephen Hasket, A.B. 1899,	*Boston,*	Manter 6.
Dike, George Phillips, A.B. (*Williams Coll.*) 1897,	*Auburndale,*	T. 40.

THIRD YEAR (*continued*).

Dolan, Harry Francis Roby, A.B. 1900,	*Cambridge*,	20 Porter Road.
Donald, Malcolm, A.B. 1899, A.M. 1900,	*Brookline*,	Randolph 27.
Dougherty, Ralph Leland, A.B. (*Univ. of Chicago*) 1897,	*Peoria, Ill.*	Craigie 103.
Dowden, Samuel Hanson, PH.B. (*Univ. of Michigan*) 1897,	*Indianapolis, Ind.*	W. H. 19.
Draper, Edward Bailey, A.B. 1899,	*Canton*,	Canton, Mass.
Drew, Pitt Fessenden, A.B. (*Dartmouth Coll.*) 1899,	*Lancaster, N.H.*	1010 Mass. Ave.
Dunn, Henry Wesley, A.B. (*Colby*) 1896,	*Waterville, Me.*	Felton 28.
Eaton, William Dunnell, A.B. 1899,	*Cambridge*,	W. H. 13.
Eckhart, Percy Bernard, PH.B. (*Univ. of Chicago*) 1899,	*Chicago, Ill.*	Winthrop 12.
Elder, Edward Everett, A.B. 1899,	*Boston*,	P. 51.
Estes, Ralph Caleb, PH.B. (*Brown Univ.*) 1899,	*Winn, Me.*	84 Wendell St.
Falvey, Francis William, A.B. 1899,	*So. Boston*,	62 G St., So. Boston.
Farrell, Arthur Leo, A.B. (*Boston Coll.*) 1898,	*Cambridge*,	172 Spring St.
Fearey, Morton Lazell, A.B. (*Yale Univ.*) 1898,	*Albany, N. Y.*	44 Brattle St.
Fiebach, Albert Henry, A.B. (*Oberlin Coll.*) 1899,	*Henrietta, O.*	27 Mellen St.
Flaherty, Thomas Grinnell, A.B. (*Amherst Coll.*) 1899,	*Massena, N. Y.*	Winthrop 5.
Follens, Alphonse James, A.M. (*Georgetown Univ.*) 1898,	*Kansas City, Mo.*	40 Kirkland St.
French, Charles Howe, A.B. 1898,	*Canton*,	Canton.
Friend, Arthur Sumner, A.B. 1900,	*Milwaukee, Wis.*	M. 12.
Frost, Donald McKay, A.B. 1899,	*Charleston, S.C.*	Warland 15.
Goldsmith, Otto M, A.B. (*Yale Univ.*) 1898,	*New York, N. Y.*	Winthrop 14.
Gordon, Donald, A.B. 1899,	*Cambridge*,	19 Ware St.
Gotthold, Arthur Frederick, A.B. 1900,	*New York, N. Y.*	W. 32.
Greenough, Malcolm Scollay, Jr., A.B. 1898,	*Cleveland, O.*	44 Brattle St.

THIRD YEAR (*continued*).

Grilk, Charles, A.B. 1898,	*Davenport, Ia.*	22 Garden St.
Grimes, Robert Harold, A.B. (*Johns Hopkins Univ.*) 1899,	*Baltimore, Md.*	W. H. 54.
Hannon, William Stitt, A.B. (*Yale Univ.*) 1899,	*Cleveland, O.*	140½ Mt. Auburn St.
Hardy, Horace Dexter, A.B. (*Dartmouth Coll.*) 1899,	*Arlington,*	60 Academy St., Arlington.
Heath, Reginald Cary, A.B. 1900,	*Brookline,*	Heath Hill, Brookline.
Herrick, Walter Dwight, A.B. (*Univ. of Michigan*) 1898,	*Oak Park, Ill.*	111 Trowbridge St.
Higgs, Thomas Jefferson, A.B. (*Iowa Coll.*) 1899,	*Storm Lake, Ia.*	63 Wendell St.
Hildebrand, Ira Polk, LL.B. (*Univ. of Texas*) 1899, A.B., LL.M. (*ibid.*) 1900,	*Waco, Texas,*	S. 24.
Hirsch, Milton Manheim, A.B. (*Univ. of Georgia*) 1899,	*Atlanta, Ga.*	G. 9.
Hoguet, Robert Louis, A.B. 1899,	*New York, N. Y.*	Craigie 208.
Holmes, Massey Bryant, A.B. 1899,	*Kansas City, Mo.*	52 Brattle St.
Hunt, Irving Owen, A.B. (*Brown Univ.*) 1899,	*Providence, R. I.*	Dunster 20.
Hutton, A J White, A.B. (*Pennsylvania Coll.*) 1897, A.M. (*ibid.*) 1901,	*Chambersburg, Pa.*	90 Hammond St.
Hyman, Silas Isador, A.B. 1899,	*New Orleans, La.*	W. H. 1.
Inslee, Stephen Dod, S.B. (*Cornell Univ.*) 1899,	*New York, N. Y.*	Winthrop 10.
Ives, Howard Rollin, A.B. (*Bowdoin Coll.*) 1898,	*Portland, Me.*	Prescott 8.
Jackson, Robert Appleton, A.B. 1899, A.M. 1900,	*Boston,*	Manter 8.
Jameson, Irving Lindsley, A.B. 1899,	*Boston,*	84 Pembroke St., Boston.
Jennings, Loton Drew, A.B. (*Bowdoin Coll.*) 1899,	*No. Wayne, Me.*	54 Hammond St.
Kain, George Hay, S.B. (*Pennsylvania Coll.*) 1897, S.M. (*ibid.*) 1900,	*York, Pa.*	74 Oxford St.
Kellogg, Walter Charles, A.B. (*Williams Coll.*) 1899,	*Pittsfield,*	3 Sumner St.
Kennedy, Sinclair, A.B. 1897,	*Readville,*	W. H. 58.
Kimball, Henry Horton, A.B. 1899,	*Boston,*	W. 41.

THIRD YEAR (*continued*).

Knowlton, Frank Warren, A.B. (*Tufts Coll.*) 1899,	*New Bedford*,	Craigie 504.
Kohlman, Francis Levy, A.B. (*Tulane Univ.*) 1899,	*New Orleans, La.*	42 Kirkland St.
Lester, Arthur George Henry, A.B. (*Hobart Coll.*) 1899,	*Rochester, N. Y.*	69 Mt. Auburn St.
Lincoln, Alexander, A.B. 1895, A.M. 1896,	*Brookline*,	Beech Road, B'kline.
Lloyd, William Bross, A.B. 1898,	*Boston*,	H'ke 2.
Lovejoy, Joseph, A.B. 1899,	*Philadelphia, Pa.*	Quincy 6.
McCloskey, James Edward, Jr., A.B. 1900,	*Pittsburgh, Pa.*	S. 12.
MacKusick, Albert Rand, A.B. 1899,	*Roxbury*,	P. 51.
Mahoney, Robert Mühlig, A.B. 1900,	*Salem*,	H'y 24.
Marshall, Herbert Camp, A.B. (*Ohio Wesleyan Univ.*) 1891, A.B. (*Harvard Univ.*) 1894, A.M. (*ibid.*) 1895, PH.D. (*ibid.*) 1901,	*Zanesville, O.*	G. 25.
Marshutz, Joseph Hunter, A.B. (*Univ. of Illinois*) 1898,	*Milwaukee, Wis.*	P. 35.
Mayo, Henry Rogers, A.B. 1900,	*Lynn*,	Craigie 207.
Meeker, Guy Abbott, B.L. (*Univ. of Wisconsin*) 1899,	*Marshalltown, Ia.*	C't 19.
Miller, Henry Augustus, A.B. (*Columbia Univ.*) 1899,	*New York, N. Y.*	Gnt. 6.
Moore, Howard Benford, A.B. (*Hobart Coll.*) 1899,	*Circleville, O.*	69 Mt. Auburn St.
Moore, Springer Harbaugh, A.B. (*Princeton Univ.*) 1898,	*Sewickley, Pa.*	Winthrop 31.
Moses, Paul Adolph, PH.B. (*Univ. of Michigan*) 1899,	*Chicago, Ill.*	473 Broadway.
Newhall, Arthur Edward, A.B. 1899,	*Lynn*,	P. 76.
Norris, Paul Gifford, PH.B. (*Iowa Coll.*) 1899,	*Grinnell, Ia.*	63 Wendell St.
Pennell, Dwight Richard, A.B. (*Bowdoin Coll.*) 1898,	*Lewiston, Me.*	111 Trowbridge St.
Poland, George Morrison, A.B. 1899,	*Wakefield*,	T. 2.

THIRD YEAR (*continued*).

Prescott, Henry Lee, A.B. 1894,	*Salina, Kan.*	Little's 7.
Rainbolt, Wynn Mack, A.B. 1900,	*Norfolk, Neb.*	Craigie 207.
Ray, Ossian, Jr., A.B. (*Yale Univ.*) 1899,	*Lancaster, N.H.*	Winthrop 2.
Reilly, James Henry, Jr., A.B. (*Holy Cross Coll.*) 1898,	*Springfield,*	4 Gorham St.
Richardson, Otis Weld, A.B. 1899,	*Boston,*	9 Bay State R'd, Boston.
Sanderson, Ernest Jerome, A.B. 1900,	*Bridgewater,*	16 Prescott St.
Sargeant, Cyrus, Jr., A.B. 1899,	*Cambridge,*	1010 Mass. Ave.
Sargent, George McClure, A.B. 1899,	*Magnolia,*	Dunster 54.
Sawyer, Samuel Woodson, A.B. (*Yale Univ.*) 1899,	*Independence, Mo.*	Winthrop 6.
Smith, Frank Channing, Jr., A.B. 1900,	*Worcester,*	P. 27.
Spalding, Arthur Cushing, A.B. 1899,	*Lowell,*	86 Thorndike St., Lowell.
Stephens, Charles Henry, A.B. 1899, A.M. 1900,	*Cincinnati, O.*	W. H. 50.
Stobbs, George Russell, A.B. 1899, A.M. 1900,	*Webster,*	W. 35.
Studley, James Butler, A.B. 1899, A.M. 1900,	*Rockland,*	W. H. 13.
Swift, Frederick Rotch, A.B. 1899,	*Chicago, Ill.*	H'y 3.
Taylor, Frederick Bourne, A.B. 1899,	*Brookline,*	294 Walnut St., B'kline.
Tobey, George Oakes, Jr., A.B. 1898,	*Augusta, Me.*	1727 Cambridge St.
Turner, Frederic Alonzo, Jr., A.B. 1899,	*Boston,*	340 Marlborough St., Boston.
Walker, Paul Elliott, A.B. (*Leland Stanford Jr. Univ.*) 1898,	*Holton, Kans.*	40 Kirkland St.
Walsh, Charles Albert, A.B. (*Brown Univ.*) 1899,	*Providence, R.I.*	Providence, R.I.
Warner, Roger Sherman, A.B. 1898,	*Cambridge,*	153 Brattle St.
Weis, Frederick Sussman, A.B. 1899,	*New Orleans, La.*	W. H. 1.
Wellman, John Ralph, PH.B. (*Brown Univ.*) 1899,	*Melrose Highlands,*	[Melrose Highl'ds. 983 Franklin St.,

THIRD YEAR (*continued*).

Weter, James Parsons, B.L. (*Univ. of Wisconsin*) 1898,	*De Pere, Wis.*	16 Oxford St.
Wheeler, William Mersereau, A.B. (*Yale Univ.*) 1899,	*Portville, N. Y.*	Winthrop 4.
Whitman, Malcolm Douglass, A.B. 1899,	*Brookline,*	52 Brattle St.
Wiggin, Henry Dwight, Jr., A.B. 1900,	*Medford,*	W. 41.
Williams, Andrew Murray, A.B. (*Princeton Univ.*) 1899,	*Crawford, Miss.*	90 Hammond St.
Williams, Chester Frederick, A.B. (*Dartmouth Coll.*) 1898,	*Milford,*	70 Kirkland St.
Williams, Harold, Jr., A.B. 1899,	*Boston,*	528 Beacon St., Boston.
Winch, William Porter, A.B. 1899,	*Boston,*	419 Beacon St., Boston.
Wise, Alvin Walter, A.B. 1899,	*Chicago, Ill.*	W. H. 28.
Wise, Everett Sidney, A.B. 1899,	*Chicago, Ill.*	W. H. 28.
Wolcott, Roger, A.B. 1899,	*Boston,*	Manter 6.
Wyman, Louis Eliot, A.B. 1900,	*Lynn,*	Craigie 202.
Young, Stephen Emerson, A.B. (*Bowdoin Coll.*) 1898,	*Brunswick, Me.*	535 Beacon St., Boston.

SECOND YEAR.

Alexander, Park Jacobus, A.B. (*Wash. and Jeff. Coll.*) 1900,	*Bridgeport, O.*	71 Hammond St.
Allen, Harold, PH.B. (*Yale Univ.*) 1900,	*Pittsburgh, Pa.*	Winthrop 11.
Allen, James Sidney, Jr., A.B. (*Brown Univ.*) 1898,	*Brockton,*	W. H. 22.
Anderson, Clifford Spence, A.B. (*Brown Univ.*) 1900,	*Providence, R.I.*	P. 11.
Anderson, Robbins Battell, A.B. (*Yale Univ.*) 1899,	*Duluth, Minn.*	Lawrence 33.
Atherton, Percy Arad, A.B. 1900,	*Harvard,*	S. 6.
Baker, Horace Forbes, A.B. 1901,	*Youngstown, O.*	H'ke 16.
Bamber, Samuel, A.B. 1901,	*Roxbury,*	46 W. Cottage St., Rox.
Barber, Howard Clark, PH.B. (*Brown Univ.*) 1899,	*Hope Valley, R.I.*	C. 56.
Barker, Burrill Devereux, A.B. 1901,	*Salem,*	Randolph 25.
Barnefield, Ralph Tillinghast, A.B. 1900,	*Pawtucket, R.I.*	Craigie 102.

SECOND YEAR (*continued*).

Barnum, Hendrick Ware, A.B. (*St. Lawrence Univ.*) 1899, A.M. (*ibid.*) 1900, A.B. (*Harvard Univ.*) 1900,	*Danbury, Conn.*	10 Follen St.
Bartlett, Josiah Calef, Jr., A.B. 1900,	*Chicago, Ill.*	43 Irving St.
Bassity, Joseph Francis, A.B. 1901,	*So. Boston,*	85 C St., So. Boston.
Bateman, Thomas Robert, A.B. 1900,	*Boston,*	30 Chambers St., Boston.
Bauer, Frederic Gilbert, A.B. 1900,	*Jamaica Plain,*	20 Burroughs St., [Jam. Plain.
Bell, Joseph Pitman, A.B. (*Bowdoin Coll.*) 1900,	*Andover,*	55 Hammond St.
Benesch, Alfred Abraham, A.B. 1900, A.M. 1901,	*Cleveland, O.*	C. 2.
Blythe, Hugh, A.B. 1901,	*Burlington, Ia.*	Westmorly 45.
Bobb, Dwight St. John, A.B. (*Northwestern Univ.*) 1899, A.M. (*Harvard Univ.*) 1900,	*Dakota, Ill.*	Trinity 16.
Bock, Charles, A.B. 1900,	*Buffalo, N. Y.*	H'ke 25.
Bonsall, Ward, A.B. 1898,	*Salem, O.*	1734 Cambridge St.
Briesen, Ernst von, B.L. (*Univ. of Wisconsin*) 1900,	*Columbus, Wis.*	65 Hammond St.
Brooks, Edwin Miller, A.B. (*Amherst Coll.*) 1899,	*Wellesley,*	Wellesley.
Buchanan, Malcolm Griswold, A.B. (*Princeton Univ.*) 1900,	*Trenton, N.J.*	19 Wendell St.
Burchard, Roswell Beebe, A.B. (*Coll. City of New York*) 1880,	*Little Compton, R.I.*	45 Bay State Road, [Boston.
Burke, James Walter, A.B. 1901,	*Boston,*	H. 23.
Carpenter, Dunbar Ferdinand, A.B. 1900, A.M. 1901,	*Colorado Springs, Colo.*	W. H. 47.
Casey, Walter Thomas, A.B. (*Manhattan Coll.*) 1899,	*Pittsfield,*	S. 29.
Chadbourne, William Merriam, A.B. 1900, A.M. 1901,	*San Francisco, Cal.*	Craigie 208.
Chandler, Albert Minot, A.B. 1900,	*Cambridge,*	269 Harvard St.
Chase, Philip Putnam, A.B. 1900, A.M. 1901,	*Lynn,*	Manter 3.

SECOND YEAR (*continued*).

Clapp, William Endicott, A.B. (*Amherst Coll.*) 1900,	*Danvers,*	68 Kirkland St.
Clark, Charles Wesley, PH.B. (*Brown Univ.*) 1900,	*Clarksdale, Miss.*	55 Hammond St.
Clarke, Walter Bradley, A.B. (*Bowdoin Coll.*) 1899,	*Damariscotta Mills, Me.*	W. Somerville.
Coad, William James, A.B. (*Creighton Univ.*) 1899, A.M. (*Georgetown Univ.*) 1900,	*Omaha, Neb.*	1667 Cambridge St.
Collins, Walter Leo, A.B. 1900,	*Dorchester,*	Dorchester.
Coolidge, Edward Erwin, A.B. 1901,	*Natick,*	G. 38.
Cressy, Morton Starr, A.B. (*Yale Univ.*) 1900,	*Hartford, Conn.*	57 Wendell St.
Curtis, James Freeman, A.B. 1899,	*Boston,*	Apthorp 1.
Cutts, Oliver Frost, A.B. (*Bates Coll.*) 1896,	*No. Anson, Me.*	W. H. 22.
Davis, Everly Mahin, A.B. (*Leland Stanford Jr. Univ.*) 1900,	*Los Angeles, Cal.*	16 Oxford St.
Davis, William Barton, A.B. (*Union Univ.*) 1899,	*Schenectady, N. Y.*	63 Gorham St.
Dean, Paul Dudley, A.B. 1901,	*Boston,*	51 Hemenway St., Boston.
Dexter, Roscoe Morton, A.B. (*Brown Univ.*) 1900,	*Central Falls, R.I.*	Central Falls, R.I.
Dismukes, Robert Ernest, A.B. (*Princeton Univ.*) 1899,	*Columbus, Ga.*	40 Kirkland St.
Dixon, William Warren, S.B. 1900,	*Chicago, Ill.*	Randolph 45.
Donnan, John Hannay, A.B. (*Wash. and Jeff. Coll.*) 1900,	*Washington, Pa.*	71 Hammond St.
Dorety, Frederic Gerber, B.L. (*Univ. of California*) 1900,	*Oakland, Cal.*	31 Sacramento St.
Dow, Charles Mason, Jr., PH.B. (*Yale Univ.*) 1900,	*Jamestown, N. Y.*	Gnt 8.
Dowie, Alexander John Gladstone, A.B. (*Univ. of Chicago*) 1900,	*Zion City, Ill.*	26 Irving St.
Draper, Joseph Porter, S.B. (*Mass. Inst. of Tech.*) 1900,	*Canton,*	43 Irving St.
Drinkwater, Arthur, A.B. 1900, A.M. 1901,	*Andover,*	M. 50.

SECOND YEAR (*continued*).

Duffin, Simon Edward (*Harvard Coll. Senior*),	*So. Boston*,	23 Linden St., So. Boston.
Dunbar, Philip Richards, A.B. (*Williams Coll.*) 1900,	*Brookline*,	Brookline.
Dunbaugh, Harry Joy, A.B. (*Illinois Coll.*) 1899,	*Jacksonville, Ill.*	C't 8.
Eames, Burton Edward, S.B. (*Worcester Polytech. Inst.*) 1897, S.M. (*ibid.*) 1899, A.B. (*Harvard Univ.*) 1900,	*W. Upton*,	T. 39.
Eaton, Charles Scribner, A.B. (*Univ. of Chicago*) 1900,	*Chicago, Ill.*	1593 Mass. Ave.
Eckert, Nimson, A.B. (*Lehigh Univ.*) 1900,	*Allentown, Pa.*	C't 23.
Eder, Phanor James, A.B. (*Coll. of the City of New York*) 1900,	*New York, N. Y.*	96 Prescott St.
Elliott, William Sanders, A.B. (*Princeton Univ.*) 1900,	*Jacksonville, Ill.*	C't 8.
Farber, Max Joseph, A.B. (*Western Reserve Univ.*) 1900.	*Cleveland, O.*	55 Hammond St.
Farley, John Wells, A.B. 1899,	*Brookline*,	35½ Brattle St.
Farrington, Frank George, A.B. (*Bowdoin Coll.*) 1894,	*Augusta, Me.*	38 Sacramento St.
Feder, Julius Caesar, A.B. 1899,	*Margaretville, N. Y.*	1208 Mass. Ave.
Feiss, Richard Albert, A.B. 1901,	*Cleveland, O.*	W. 49.
Field, Fred Tarbell, A.B. (*Brown Univ.*) 1900,	*No. Springfield, Vt.*	P. 3.
FitzGerald, Stephen Salisbury, A.B. 1900,	*Brookline*,	408 Washington St., [Brookline.
Force, Horton Caumont, A.B. 1901,	*Washington, D.C.*	H'y 1.
Fowler, Josiah Minot, A.B. (*Dartmouth Coll.*) 1900,	*Jamaica Plain*,	35 Burroughs St., [Jam. Pl.
French, Harold Lindol, A.B. 1900, A.M. 1901,	*Clinton*,	H. 5.
Freund, Sanford Henry Eisner, A.B. 1901,	*Cambridge*,	3 Mercer Circle.
George, Elijah Howard, A.B. 1900,	*Roxbury*,	W. H. 30.
Gould, Amasa Collins, A.B. 1900, A.M. 1901,	*Waban*,	1704 Beacon St., Waban.

SECOND YEAR (*continued*).

Gower, Henry Ryan, A.B. (*Georgetown Univ.*) 1898,	*Washington, D. C.*	3 Sumner St.
Gray, Gordon Larimore, A.B. 1901,	*Niles, Mich.*	Winthrop 24.
Gregg, Robert Etheridge, A.B. 1894,	*Brooklyn, N. Y.*	1717 Cambridge St.
Griffin, John Wheeler, A.B. (*Johns Hopkins Univ.*) 1900,	*Baltimore, Md.*	W. H. 42.
Grunsky, Herman Washington, A.B. (*Leland Stanford Jr. Univ.*) 1899,	*Stockton, Cal.*	16 Oxford St.
Hales, Earl Creighton, PH.B. (*Univ. of Chicago*) 1900,	*Chicago, Ill.*	39 Irving St.
Hall, William Edwin, PH.B. (*Yale Univ.*) 1900,	*Ridgway, Pa.*	Winthrop 16.
Ham, Guy Andrews, A.B. (*Dartmouth Coll.*) 1900,	*Dorchester,*	15 Salcombe St., Dor.
Hammond, Thomas Jasper, A.B. (*Amherst Coll.*) 1900,	*Northampton,*	1599 Mass. Ave.
Harrison, William Henry, A.B. (*Univ. of New Brunswick*) 1900,	*St. John, N.B.*	P. 77.
Hayward, Jonathan Balcom, A.B. 1897, A.M. 1898,	*Neponset,*	5 High St., Neponset.
Heilborn, Walter Stern, A.B. 1901,	*Brookline,*	503 Washington St., [B'kline.
Henry, Alden Edson, A.B. (*State Univ. of Nebraska*) 1898, A.M. (*ibid.*) 1899,	*Lincoln, Neb.*	70 Kirkland St.
Hill, John Philip, A.B. (*Johns Hopkins Univ.*) 1900,	*Baltimore, Md.*	W. H. 42.
Hilliard, Louis Everett, A.B. 1900,	*Lynn,*	P. 56.
Hinkley, Thomas Thayer, A.B. 1900,	*Cambridge,*	6 Riedesel Ave.
Hirsch, David Charles, A.B. 1900,	*Kansas City, Mo.*	23 Irving St.
Holliday, John Hodgman, A.B. 1900,	*Cambridge,*	26 Quincy St.
Holme, Peter Hagner, A.B. (*Yale Univ.*) 1898,	*Denver, Colo.*	44 Brattle St.
Holsinger, Walter Herburt, A.B. (*Univ. of Michigan*) 1900,	*Kendallville, Ind.*	58 Hammond St.
Hoye, Harry Wallace, A.B. 1901,	*Dover, N.H.*	1734 Cambridge St.

SECOND YEAR (*continued*).

Hudson, James Henry, A.B. (*Colby Coll.*) 1900,	*Guilford, Me.*	40 Kirkland St.
Huselton, Norman Roscoe, PH.B. (*Yale Univ.*) 1900,	*Pittsburgh, Pa.*	Winthrop 18.
Ives, Frederick Manley, A.B. 1901,	*Salem,*	T. 13.
Jacobson, Marcus A, B.L. (*Univ. of Wisconsin*) 1899,	*Waukesha, Wis.*	42 Kirkland St.
Jeffery, James Clarke, PH.B. (*Yale Univ.*) 1899,	*Chicago, Ill.*	Randolph 45.
Jennings, Frederick Everett, A.B. (*Dartmouth Coll.*) 1900,	*Everett,*	1208 Mass. Ave.
Jones, Edward Powis, Jr., A.B. 1901,	*New York, N. Y.*	Dana 22.
Kidd, Alexander Marsden, A.B. (*Univ. of California*) 1900,	*San Francisco, Cal.*	31 Sacramento St.
Kirtland, Harry Bevier, A.B. 1901,	*Plymouth, O.*	H. 2.
Kornhauser, Samuel Jacob, A.B. 1901,	*Pittsburgh, Pa.*	C. 2.
Kumler, Preston, A.B. (*Yale Univ.*) 1900,	*Evansville, Ind.*	Winthrop 30.
Ledyard, Lewis Cass, Jr., A.B. 1900,	*New York, N. Y.*	60 Brattle St.
Leva, Leo, A.B. (*Univ. of Alabama*) 1900,	*Selma, Ala.*	8 Irving Terrace.
Levensaler, Alfred Watts, A.B. (*Bowdoin Coll.*) 1900,	*Thomaston, Me.*	55 Hammond St.
Loeb, Joseph, B.L. (*Univ. of Wisconsin*) 1900,	*Appleton, Wis.*	42 Kirkland St.
Lyon, Arthur Chandler, PH.B. (*Iowa Coll.*) 1894,	*Rockford, Ia.*	10 Sumner St.
Lyon, George Asa, S.B. (*Iowa Coll.*) 1892,	*Rockford, Ia.*	6 Sumner St.
Lyons, Irving Luria, S.B. (*Yale Univ.*) 1900,	*New Orleans, La.*	Winthrop 25.
Mac Donald, Charles Ambrose (*Harvard Coll. Senior*),	*Fall River,*	H. 26.
McGawley, John Ernest, A.B. 1900,	*Dorchester,*	57 McLellan St., Dor.
MacGlauflin, Clifford Elmore, PH.B. (*Brown Univ.*) 1898,	*Presque Isle, Me.*	62 Trowbridge St.

SECOND YEAR (*continued*).

Mackall, Leonard Leopold, A.B. (*Johns Hopkins Univ.*) 1900,	*Baltimore, Md.*	Winthrop 8.
McKown, Wendell Phillips, A.B. (*Bowdoin Coll.*) 1898,	*Boothbay Harbor, Me.*	40 Kirkland St.
McNutt, Elijah Bailey, A.B. (*Cornell Univ.*) 1899,	*Monroe City, Mo.*	T. 33.
McQueen, John Walter, A.B. 1900,	*McQueen, Ill.*	41A Irving St.
Mahoney, Cornelius John, A.B. (*Dartmouth Coll.*) 1900,	*No. Andover,*	No. Andover.
Manning, Ralph Curtis, A.B. (*Univ. of Chicago*) 1900,	*Chicago, Ill.*	P. 2.
Merrick, Benjamin Paul, A.B. 1899,	*Cambridge,*	Craigie 401.
Mook, DeLo Emerson, B.L. (*Western Reserve Univ.*) 1900,	*Cleveland, O.*	42 Kirkland St.
Morris, Charles Hyndman, A.B. 1899, A.M. 1900,	*So. Boston,*	561 8th St., So. Boston.
Munson, Samuel Lyman, Jr., A.B. 1900,	*Albany, N. Y.*	1664 Mass. Ave.
Murphy, Daniel James, A.B. 1901,	*Lawrence,*	1132 Mass. Ave.
Mylander, Walter Conrad, A.B. (*St. John's Coll.*) 1900,	*Baltimore, Md.*	19 Irving St.
Noel, Dix Webster, PH.B. (*Union Univ.*) 1899,	*Schenectady, N. Y.*	744 Mass. Ave.
Ong, Eugene Walter, A.B. (*Yale Univ.*) 1900,	*Cleveland, O.*	57 Brattle St.
Perkins, John Forbes, A.B. 1899,	*Milton,*	H'y 3.
Perry, Edwin Ruthven, A.B. (*Northwestern Univ.*) 1900,	*Evanston, Ill.*	P. 2.
Phillips, William, A.B. 1900,	*Boston,*	Haddon Hall, Berkeley St., [Boston.
Pierce, George Burgess, A.B. 1893, M.D. 1898,	*Dorchester.*	Butler St., Dorchester.
Pratt, Chester Mayo, A.B. (*Amherst Coll.*) 1900,	*No. Middleboro',*	68 Kirkland St.
Reed, Montgomery, A.B. 1900,	*Boston,*	12 Gloucester St., Boston.
Remington, Charles Cady, A.B. (*Brown Univ.*) 1899,	*Providence, R.I.*	P. 11.
Richards, Albin Leal, A.B. 1900, A.M. 1901,	*Cambridge,*	22 Bigelow St.
Richardson, Willis Brown, PH.B. (*Brown Univ.*) 1899,	*Providence, R.I.*	100 Mt. Auburn St.

SECOND YEAR (*continued*).

Riemann, Paul Edward, A.B. 1900,	*Rapid City, S.D.*	C. 27.
Rinehart, John Brice Gordon, A.B. (*Waynesburg Coll.*) 1898, A.B. (*Harvard Univ.*) 1900,	*Waynesburg, Pa.*	S. 24.
Roberts, Fred Morton, PH.B. (*Iowa Coll.*) 1899,	*Postville, Ia.*	31 Sacramento St.
Root, Edward Clary, A.B. (*Yale Univ.*) 1900,	*Greenwich, Conn.*	D. 22.
Rosenberg, Jacob George, A.B. (*Cornell Univ.*) 1900,	*Rochester, N. Y.*	54 Kirkland St.
Rosenfeld, Adolph Hirsch, A.B. (*Yale Univ.*) 1900,	*Owensboro, Ky.*	58 Kirkland St.
Rothenberg, Harry Lewis, A.B. 1900,	*Roxbury,*	C. 15.
Rousmaniere, John Easton, A.B. 1899,	*Roxbury,*	Manter 3.
Ruggles, Charles Almon, A.B. 1899,	*Redlands, Cal.*	18 Prescott St.
Samuels, Benjamin, A.B. (*Univ. of Chicago*) 1900,	*Chicago, Ill.*	28 Mellen St.
Sargeant, Ernest Edward, A.B. 1900,	*Omro, Wis.*	S. 25.
Sargent, Irving Wilder, A.B. 1900,	*Cambridge,*	1648 Mass. Ave.
Schlesinger, Elmer, A.B. 1901,	*Chicago, Ill.*	Winthrop 17.
Schoyer, William Edgar, A.B. (*Yale Univ.*) 1900,	*Pittsburgh, Pa.*	6 Story St.
Seasongood, Murray, A.B. 1900, A.M. 1901,	*Cincinnati, O.*	M. 17.
Sellers, Samuel Campbell, A.B. 1897,	*Baltimore, Md.*	Felton 33.
Shelby, Sidney Ray, A.B. (*Wash. and Jeff. Coll.*) 1900,	*Uniontown, Pa.*	4 Gorham St.
Shorey, George Newhall, A.B. 1901,	*Lynn,*	H. 12.
Slattery, Frederick Joseph (*Harvard Coll. Senior*),	*Roxbury,*	[Rox. 1633 Tremont St.,
Smith, Vine Harold, A.B. 1898,	*Hanover, Conn.*	58 Hammond St.
Snively, Claude Snider, PH.B. (*Dickinson Coll.*) 1897, A.M. (*ibid.*) 1901,	*Greencastle, Pa.*	1750 Cambridge St.
Spaulding, Hector Galloway, S.B. (*Univ. of Minnesota*) 1900,	*Minneapolis, Minn.*	19 Irving St.
Stanton, Horace Baxter, A.B. 1900,	*Boston,*	483 Beacon St., Boston.

SECOND YEAR (*continued*).

Stetson, Charles, A.B. (*Yale Univ.*) 1900,	*Bangor, Me.*	Winthrop 21.
Stewart, John Leighton, A.B. (*Wash. and Jeff. Coll.*) 1899,	*Washington, Pa.*	71 Hammond St.
Sturgeon, Rollin Summers, B.L. (*Northwestern Univ.*) 1900,	*Rock Island, Ill.*	16 Oxford St.
Sullivan, Michael Augustine, A.B. 1901,	*Lawrence,*	C. 4.
Sullivan, Mark Forrest, A.B. 1900,	*Avondale, Pa.*	Brewer's 1.
Swaim, Roger Dyer, A.B. 1901,	*New Bedford,*	H'y 19.
Swan, Thomas Walter, A.B. (*Yale Univ.*) 1900,	*Northampton,*	Winthrop 30.
Tappin, Harold, A.B. 1900,	*New York, N. Y.*	Craigie 203.
Tasheira, Arthur Gould, A.B. (*Univ. of California*) 1900,	*Oakland, Cal.*	W. H. 26.
Taylor, Warner Varnum, A.B. (*Yale Univ.*) 1900,	*Wakefield,*	58 Hammond St.
Thierry, Louis Sidney, A.B. 1901,	*Cambridge,*	41 Crescent St.
Tobey, Jesse Weston, A.B. (*Univ. of Vermont*) 1900,	*Burlington, Vt.*	173 Newbury St., [Boston.
Turner, Aaron, A.B. 1901,	*Straits Corners, N. Y.*	C. 38.
Van Kleeck, Walter Lindsay, A.B. 1895,	*Millis,*	469 Broadway.
Walsh, Richard McClennan, A.B. 1901,	*Roxbury,*	20 Nazing St., Rox.
Waters, Edward Austin, A.B. 1898,	*Philadelphia, Pa.*	57 Brattle St.
Wellington, Stanwood Gray, A.B. 1900,	*Roxbury,*	M. 46.
Wemple, William Lester, B.S. (*Illinois Coll.*) 1898,	*Waverly, Ill.*	Craigie 207.
Wentworth, Joseph, B.L. (*Dartmouth Coll.*) 1900,	*Sandwich, N. H.*	1208 Mass. Ave.
Whedon, Burt Denison, A.B. (*Univ. of Nebraska*) 1900,	*Lincoln, Neb.*	P. 41.
Whitney, Travis Harvard (*Harvard Coll. Senior*),	*Cambridge,*	1039 Mass. Ave.
Wiel, Samuel Charles, A.B. 1899, S.M. 1900,	*San Francisco, Cal.*	M. 17.
Williams, Alonzo Roger, A.B. (*Brown Univ.*) 1900,	*Providence, R.I.*	Craigie 505.
Wilson, John, A.B. 1900,	*Bangor, Me.*	W. H. 16.

SECOND YEAR (*continued*).

Wilson, John P, Jr., A.B. (*Williams Coll.*) 1900,	*Chicago, Ill.*	Winthrop 19.
Wing, George Curtis, Jr., A.B. (*Brown Univ.*) 1900,	*Auburn, Me.*	55 Hammond St.
Wolff, Harry Felix, A.B. 1899,	*Buffalo, N. Y.*	1208 Mass. Ave.
Woodberry, Charles Dane, A.B. 1899,	*Beverly,*	H'y 24.

FIRST YEAR.

Ackerly, Dana Tarbell, A.B. (*Williams Coll.*) 1901,	*Pittsburgh, Pa.*	1727 Cambridge St.
Adams, Alton Dermont, S.B. 1897,	*Cambridge,*	239 Upland Road.
Adler, Zachary, A.B. (*Tulane Univ.*) 1901,	*New Orleans, La.*	42 Kirkland St.
Alexander, Jewel, B.L. (*Univ. of California*) 1901,	*Watsonville, Cal.*	62 Wendell St.
Allen, Benjamin Franklin, 2d, A.B. 1901,	*Rockport,*	23 Everett St.
Ames, Sullivan Dorr, A.B. (*Yale Univ.*) 1899,	*Providence, R.I.*	Ware 14.
Arensberg, Charles Frederick Covert, A.B. 1901,	*Oakmont, Pa.*	Craigie 208.
Bacon, Easton Shaw, A.B. (*Gates Coll.*) 1899, A.B. (*Harvard Univ.*) 1901,	*Neligh, Neb.*	16 Carver St.
Ballantine, Henry Winthrop, A.B. 1900,	*Springfield,*	32 Mellen St.
Ballou, Howard Malcolm, A.B. 1892,	*Newton,*	12 Marlboro St., Newton.
Barnard, Charles Arthur (*Harvard Coll. Senior*),	*Washington, D.C.*	W. H. 45.
Barnard, Percival Gates, A.B. (*Tufts Coll.*) 1896,	*Lowell,*	15 Ware St.
Barnes, Earl Brandon, A.B. (*Earlham Coll.*) 1901,	*Kokomo, Ind.*	1750 Cambridge St.
Beals, Sidney Lane, A.B. 1901,	*Boston,*	328 Dartmouth St., Boston.
Berry, Joseph Francis, A.B. (*Tufts Coll.*) 1901,	*Mattapan,*	Craigie 504.
Best, John Andrew, Jr., A.B. (*Wash. and Jeff. Coll.*) 1899,	*Washington, Pa.*	83 Hammond St.
Bishop, Richard, A.B. 1901,	*Boston,*	Read's 18.

FIRST YEAR (*continued*).

Blayney, John McClusky, Jr. A.B. (*Centre Coll.*) 1898,	*Frankfort, Ky.*	W. H. 46.
Bowker, Harrison Winthrop, A.B. 1901,	*Worcester,*	H'ke 11.
Boyce, James Leonard, A.B. (*Yale Univ.*) 1901,	*Chicago, Ill.*	Craigie 301.
Brackett, John Gaylord, A.B. 1901,	*Arlington,*	87 Pleasant St., Arlington.
Bradley, James Craig, A.B. (*Georgetown Coll.*) 1900, A.M. (*ibid.*) 1901,	*Georgetown, Ky.*	61 Oxford St.
Bradley, Joseph Gardner (*Harvard Coll. Senior*),	*Harrisburg, Pa.*	Claverly 32.
Branch, Oliver Winslow, A.B. 1901,	*Manchester, N.H.*	W. 31.
Brand, William Charles Hugo, A.B. (*Brown Univ.*) 1901,	*Providence, R.I.*	Providence, R.I.
Brigham, Henry Randolph, A.B. 1901,	*Jamaica Plain,*	Little's 23.
Broadhurst, Edward Thomas, A.B. (*Williams Coll.*) 1901,	*Springfield,*	42 Kirkland St.
Brown, Louis Paul, A.B. (*Yale Univ.*) 1901,	*Des Moines, Ia.*	2 Carver St.
Brown, Paul March (*Harvard Coll. Senior*),	*Natick,*	G. 34.
Bruère, Henry Jaromir, PH.B. (*Univ. of Chicago*) 1901,	*St. Charles, Mo.*	93 Tyler St., Boston.
Brune, Ernest Louis, A.B. (*Leland Stanford Jr. Univ.*) 1901,	*San Francisco, Cal.*	C't 33.
Bubier, Thomas Stacey (*Harvard Coll. Senior*),	*Lynn,*	Craigie 506.
Carleton, Philip Greenleaf, A.B. 1899,	*Lawrence,*	6 Story St.
Caro, Maurice, A.B. 1901,	*Chelsea,*	255 Chestnut St., Chelsea.
Cary, Guy Fairfax (*Harvard Coll. Senior*),	*New York, N.Y.*	Claverly 30.
Catchings, Waddill, A.B. 1901,	*New York, N.Y.*	Gnt. 3.
Chace, Elmer Seymour, A.B. (*Brown Univ.*) 1901,	*Providence, R.I.*	2 Gorham St.
Chaffee, Everitte St. John, PH.B. (*Yale Univ.*) 1900,	*Amenia, N.Y.*	Winthrop 9.

FIRST YEAR (*continued*).

Chambers, Palmer Smith, A.B. (*Wash. and Jeff. Coll.*) 1899,	*Ingram, Pa.*	10 Mellen St.
Channing, Henry Morse (*Harvard Coll. Senior*),	*Brookline,*	Dana 29.
Chisholm, Frank Miller, A.B. (*Yale Univ.*) 1901,	*Savannah, Ga.*	Craigie 301.
Clifford, John Henry (*Harvard Coll. Senior*),	*New Bedford,*	H'y 5.
Cole, Charles Luke, A.B. 1901,	*Morristown, N.J.*	H'y 2.
Cole, Wilfred George Garnet, A.B. 1897, A.M. 1898, M.A. (*McGill Univ.*) 1900,	*Cambridge,*	9 Sacramento St.
Conlin, Walter Everett, A.B. (*Univ. of California*) 1901,	*San Francisco, Cal.*	62 Wendell St.
Cooper, George Saunders, A.B. (*Brown Univ.*) 1900,	*Providence, R.I.*	44 Walker St.
Cooper, Oscar Fulton (*Harvard Coll. Senior*),	*San Francisco, Cal.*	48 Mt. Auburn St.
Cornett, Gardner, PH.B. (*Brown Univ.*) 1898,	*Providence, R.I.*	Dunster 20.
Cox, Channing Harris, A.B. (*Dartmouth Coll.*) 1901,	*Concord, N.H.*	1750 Cambridge St.
Coyle, Philip Edward, A.B. 1901,	*Boston,*	Fairfax 16.
Cram, Robert Jackson (*Harvard Coll. Senior*),	*Newton,*	Russell 20.
Crosby, Arthur Payne, A.B. 1901,	*Brookline,*	27 Osborn R'd, B'kline.
Dall, Cornelius George, A.B. (*Univ. of California*) 1901,	*San Francisco, Cal.*	92 Wendell St.
Dana, Ripley Lyman, A.B. (*Bowdoin Coll.*) 1901,	*Portland, Me.*	70 Kirkland St.
Darling, Philip Grenville, A.B. 1901,	*Somerville,*	158 Central St., Somer.
Davenport, Charles Milton, A.B. (*Williams Coll.*) 1901,	*Greenfield,*	1727 Cambridge St.
Davis, Gilbert Franklin, S.B. 1901,	*Windsor, Vt.*	M. 55.
Davis, Harold Stearns, A.B. 1901,	*Pittsfield,*	P. 38.
Davis, John Lionberger, A.B. (*Princeton Univ.*) 1900,	*St. Louis, Mo.*	60 Brattle St.
Decrow, John Walter, A.B. (*Yale Univ.*) 1900,	*Roxbury,*	78 Howland St., Rox.
Dennis, Samuel Sibley, PH.B. (*Univ. of Vermont*) 1901,	*Hardwick,*	10 Mellen St.

FIRST YEAR (*continued*).

Dickerman, Emerson Loren, A.B. 1901,	*Oswego, N. Y.*	W. H. 32.
Dier, John Quaintance, PH.B. (*Univ. of Colorado*) 1901,	*Golden, Col.*	32 Irving St.
Downs, Joseph Warren, A.B. (*Brown Univ.*) 1900,	*Waterboro, Me.*	19 Irving St.
Doyle, George Bevan, A.B. 1901,	*Cambridge,*	1501 Cambridge St.
Drake, Earl Franklin, A.B. (*Williams Coll.*) 1901,	*Chicago, Ill.*	42 Kirkland St.
Duffy, James Patrick Bernard, A.B. (*Georgetown Univ.*) 1901,	*Rochester, N. Y.*	1727 Cambridge St.
Dyer, Rowland Sears Howes, A.B. 1901,	*Melrose Highlands,*	D. 37.
Dysart, Andrew Knox, A.B. (*Univ. of St. Joseph's*) 1900,	*Cocagne, N. B.*	13 Kirkland Pl.
Elam, Harvey Johnson, A.B. (*Amherst Coll.*) 1901,	*Indianapolis, Ind.*	1599 Mass. Ave.
Fletcher, Robert Sharp, A.B. (*Yale Univ.*) 1901,	*Brooklyn, N. Y.*	Winthrop 29.
Forbes, James Grant, A.B. 1901,	*Boston,*	52 Brattle St.
Foster, Kingsbury (*Tufts Coll. Senior*),	*Derby Line, Vt.*	45 Winthrop St.
Franchot, Edward Eells (*Harvard Coll. Senior*),	*Niagara Falls, N. Y.*	65 Hammond St.
Freiman, Mitchell, A.B. 1901,	*Roxbury,*	41 E. Cottage St., Rox.
Frost, Hildreth, A.B. (*Colorado Coll.*) 1901,	*Colorado Springs, Col.*	Gnt. 7.
Frost, Walter Louis, A.B. (*Brown Univ.*) 1901,	*Providence, R. I.*	2 Gorham St.
Ganey, Jeremiah Francis, A.B. (*Amherst Coll.*) 1901,	*Salem,*	83 Essex St., Salem.
Gilmore, Charles Herbert, A.B. (*Brown Univ.*) 1901,	*Turners Falls,*	137 Oxford St.
Gordon, George Wadsworth, A.B. (*Princeton Univ.*) 1899,	*Wilmington, Del.*	C't 48.
Gray, John Packer, A.B. (*Brown Univ.*) 1901,	*Mystic, Conn.*	30 Irving St.
Green, George, A.B. (*Yale Univ.*) 1900,	*Gloversville, N. Y.*	P. 55.
Greene, Warwick, A.B. 1901,	*New York, N. Y.*	Dunster 18.
Greenhalgh, George Partridge, A.B. (*Yale Univ.*) 1901,	*Lafayette, Ind.*	Craigie 301.

FIRST YEAR (*continued*).

Grossman, Isador (*Harvard Coll. Senior*),	*Cleveland, O.*	C. 15.
Hagadorn, Damon Austin, A.B. (*Syracuse Univ.*) 1900,	*Manorkill, N. Y.*	1667 Cambridge St.
Hammill, Frank Henry, PH.B. (*Brown Univ.*) 1900,	*Bristol, R.I.*	30 Irving St.
Harvey, William Riggs, A.B. (*Brown Univ.*) 1901,	*Newport, R.I.*	2 Gorham St.
Hatch, William Smith, S.B. (*Amherst Coll.*) 1901,	*West Newton,*	Winthrop 5.
Hausberg, Ernest, A.B. (*Yale Univ.*) 1901,	*Charles City, Ia.*	Winthrop 26.
Hayden, Julius Clyde, S.B. (*Univ. of Minnesota*) 1900,	*Albert Lea, Minn.*	13 Kirkland Pl.
Hayward, George Bradford, PH.B. (*Brown Univ.*) 1901,	*Campello,*	6 St. Paul St., Boston.
Heilig, Frederick, A.B. 1897,	*Reading, Pa.*	105 Lexington Ave.
Hempstead, Clark, A.B. (*Univ. of Minnesota*) 1896,	*Minneapolis, Minn.*	19 Wendell St.
Henney, James Barclay, Jr., A.B. 1901,	*Hartford, Conn.*	T. 31.
Hersey, Arthur Urie, A.B. 1901,	*Hingham,*	T. 65.
Hickenlooper, Smith, A.B. (*Univ. of Cincinnati*) 1901,	*Cincinnati, O.*	Winthrop 20.
Hildreth, Charles Lewis, A.B. (*Dartmouth Coll.*) 1901,	*Westford,*	14 Garden St.
Hills, Arthur Stedman, A.B. 1900,	*Boston,*	T. 54.
Hobbs, Clarence Whitman, Jr. (*Harvard Coll. Senior*),	*Worcester,*	W. 17.
Hohfeld, Wesley Newcomb, A.B. (*Univ. of California*) 1901,	*San Francisco, Cal.*	16 Oxford St.
Howe, Walter Bruce, A.B. (*Yale Univ.*) 1901,	*Washington, D.C.*	Winthrop 27.
Howells, Harry Barren, A.B. (*Adelbert Coll.*) 1901,	*Cleveland, O.*	12 Howland St.
Hunnewell, James Melville, A.B. 1901,	*Boston,*	Dunster 31.
Hurlburt, Henry Francis, Jr., A.B. 1901,	*Lynn,*	Craigie 205.
Jackson, Robert, A.B. (*Dartmouth*) 1900,	*Littleton, N.H.*	The Westminster, Boston.

FIRST YEAR (*continued*).

James, Henry, A.B. 1899,	*Cambridge*,	95 Irving St.
Janes, Robert Foster (*Harvard Coll. Senior*),	*Cambridge*,	W. 42.
Johnson, Stanley Edward, B.L. (*Dartmouth Coll.*) 1887,	*Bath, N. H.*	C't 9.
Keedy, Edwin Roulette, A.B. (*Frank. and Marsh. Coll.*) 1899,	*Hagerstown, Md.*	13 Mellen St.
Keeler, Lynn Huntington, A.B. (*Cornell Univ.*) 1901,	*Moravia, N. Y.*	18 Sumner St.
Kellogg, James Case, A.B. 1901,	*Elizabethtown, N. Y.*	42 Kirkland St.
Keppelman, John Arthur, A.B. (*Yale Univ.*) 1901,	*Reading, Pa.*	Winthrop 32.
King, Emmett Orlando, A.B. (*Univ. of Indiana*) 1898,	*Huntington, Ind.*	76 Hammond St.
King, Henry Willis, A.B. (*Yale Univ.*) 1901,	*Thompsonville, Conn.*	Winthrop 1.
King, William Irvine, A.B. (*Brown Univ.*) 1901,	*Uniontown, Pa.*	54 Hammond St.
Kling, Michael Joseph, A.B. 1901,	*Adams*,	C. 45.
Kretzinger, George Wilson, A.B. (*Univ. of Chicago*) 1901,	*Chicago, Ill.*	W. H. 2.
Lea, Harry Richard, B.L. (*Univ. of Wisconsin*) 1901,	*Waupaca, Wis.*	14 Sumner St.
Leach, Eugene William, S.B. (*Dartmouth Coll.*) 1901,	*Franklin, N. H.*	1750 Cambridge St.
Leaycraft, Edgar Crawford (*Harvard Coll. Senior*),	*New York, N. Y.*	Fairfax 30.
Lederer, Edward Benedict, A.B. (*Brown Univ.*) 1901,	*Providence, R. I.*	Felton 29.
Lee, Ralph Randolph, PH.B. (*Yale Univ.*) 1901,	*Erie, Pa.*	Winthrop 10.
Lloyd, Alfred Tennyson, A.B. (*Northwestern Univ.*) 1901,	*Berkeley, Cal.*	16 Oxford St.
Lonney, Albert James, A.B. 1897,	*Bloomington, Ill.*	C. 50.
Love, Joseph Aloysius (*Harvard Coll. Senior*),	*Webster*,	T. 19.
Lowenthal, Sidney S, A.B. (*Cornell Univ.*) 1901,	*Rochester, N. Y.*	54 Kirkland St.
Luhman, Hugo Frank, B.L. (*Univ. of Wisconsin*) 1901,	*Manitowoc, Wis.*	1667 Cambridge St.
Lyman, Harrison Franklin, A.B. (*Amherst Coll.*) 1898,	*Fall River*,	64 Kirkland St.

FIRST YEAR (*continued*).

Lyon, George Armstrong, Jr., A.B. (*Yale Univ.*) 1900,	*Philadelphia, Pa.*	Winthrop 22.
Lyons, Lawrence William (*Harvard Coll. Senior*),	*Quincy,*	W. 9.
McAleer, John Adrian (*Harvard Coll. Senior*),	*Jamaica Plain,*	79 Sheridan St., Jam. Pl
McBreen, Hugh Aloysius (*Harvard Coll. Senior*),	*Roxbury,*	W. 51.
McCarthy, Charles Penderghast (*Harvard Coll. Senior*),	*Chelsea,*	C. 39.
McCarty, Dwight Gaylord, PH.B. (*Iowa Coll.*) 1901,	*Emmetsburg, Ia.*	C. 69.
McFadden, Arthur James, S.B. (*Pomona Coll.*) 1901,	*Santa Ana, Cal.*	49 Wendell St.
McLeod, Stewart Baker, PH.B. (*Brown Univ.*) 1901,	*Brockton,*	137 Oxford St.
McNamara, John Patrick, Jr., A.B. 1901,	*Dorchester,*	1727 Cambridge St.
McWilliams, Donald Saxton, A.B. (*Univ. of Chicago*) 1901,	*Chicago, Ill.*	Winthrop 26.
Mansfield, Ernest Cheney, B.L. (*Central Univ. of Kentucky*) 1897,	*Springfield, Ky.*	362 Harvard St.
Mansfield, Joseph Wilkins, A.B. (*Centre Coll.*) 1899,	*Springfield, Ky.*	362 Harvard St.
Marble, Thomas Littlefield, A.B. (*Bowdoin Coll.*) 1898,	*Gorham, N. H.*	160 W. Canton St., Boston
Marshall, Andrew, A.B. (*Dartmouth Coll.*) 1901,	*Roxbury,*	61 Oxford St.
Marvin, George Dekkar, A.B. 1899,	*New Rochelle, N. Y.*	31 Holyoke St.
Mason, Edwin Kemper, S.B. (*Wesleyan Univ. of Illinois*) 1900,	*Valley City, N. Dak.*	100 Mt. Auburn St.
Mason, Harold Weston, A.B. 1900,	*Hyde Park,*	54 Dunster St.
Meyer, Walter Eugene, A.B. (*Yale Univ.*) 1901,	*New York, N. Y.*	10 Appian Way.
Mifflin, Samuel Wright, A.B. (*Haverford Coll.*) 1900, A.B. (*Harvard Univ.*) 1901,	*Wayne, Pa.*	H'y 19.
Miller, John Charles, A.B. 1901,	*New Orleans, La.*	64 Com. Ave., Boston.

FIRST YEAR (*continued*).

Mitchell, William Comer, A.B. (*Univ. of Michigan*) 1901,	*Martinsville, Ind.*	19 Irving St.
Montague, Gilbert Holland, A.B. 1901,	*Springfield,*	T. 7.
Moore, Hoyt Augustus, A.B. (*Bowdoin Coll.*) 1895,	*Ellsworth, Me.*	Felton 22.
Morse, Arthur Holdrege (*Harvard Coll. Senior*),	*Kansas City, Mo.*	Claverly 12.
Motley, John Lothrop (*Harvard Coll. Senior*),	*Boston,*	Westmorly 46.
Mott, Russell, A.B. (*Yale Univ.*) 1901,	*Michigan City, Ind.*	Winthrop 23.
Murphy, Frederick William, PH.B. (*Brown Univ.*) 1899,	*Brockton,*	1599 Massachusetts Ave.
Myers, Daniel Potter, A.B. (*Brown Univ.*) 1901,	*Providence, R. I.*	100 Mt. Auburn St.
Nixdorff, Charles Edward, A.B. 1900,	*Cambridge,*	2 Berkeley Pl.
Olson, Clarence Harmon, A.B. (*Bethany Coll.*) 1900,	*Cambridge,*	113 Huron Ave.
Osborn, Charles French, A.B. (*Williams Coll.*) 1901,	*Fall River,*	3 Sumner St.
Palmer, Henry Webster, A.B. 1901,	*Wilkesbarre, Pa.*	9 Linden St.
Pettingell, Charles Ireland, A.B. 1901,	*Newburyport,*	S. 8.
Phillips, James Duncan, A.B. 1897,	*Salem,*	W. H. 58.
Pierce, Leslie Dean, A.B. (*Tufts Coll.*) 1901,	*Cambridge,*	Craigie 504.
Pilcher, William Bowen Campbell, A.B. (*Vanderbilt Univ.*) 1901,	*Nashville, Tenn.*	14 Oxford St.
Poor, Henry Varnum, A.B. 1901,	*New York, N. Y.*	Apley 31.
Powell, Thomas Reed, A.B. (*Univ. of Vermont*) 1900,	*Burlington, Vt.*	14 Trowbridge Pl.
Prescott, Benjamin Franklin, S.B. (*Dartmouth Coll.*) 1900,	*Epping, N. H.*	42 Irving St.
Procter, Joseph Osborne, 3d, A.B. 1901,	*Gloucester,*	62 Brattle St.
Qua, Stanley Elroy, A.B. (*Dartmouth Coll.*) 1901,	*Lowell,*	48 Irving St.
Quincy, Wilbur G, A.B. 1901,	*Dorchester,*	H'y 4.

FIRST YEAR (*continued*).

Raymond, Edward Franklin, A.B. (*Yale Univ.*) 1894,	*Chicago, Ill.*	5 Wendell St.
Read, Charles Sheldon, A.B. (*Brown Univ.*) 1901,	*Anthony, R.I.*	C. 29.
Redman, Arthur Prescott, B.L. (*Dartmouth*) 1901,	*Lexington,*	48 Irving St.
Reed, Thomas Harry, A.B. 1901,	*Allston,*	H. 16.
Rice, Arthur Noble, A.B. 1900,	*Boston,*	389 Beacon St., Boston.
Richberg, Donald Randall, A.B. (*Univ. of Chicago*) 1901,	*Chicago, Ill.*	T. 4.
Richmond, Harris Meigs, A.B. 1901,	*Adams,*	1683 Cambridge St.
Rogers, Leo Abraham (*Harvard Coll. Senior*),	*Jamaica Plain,*	T. 5.
Rollins, Daniel Ashton, A.B. (*Dartmouth Coll.*) 1901,	*Falls Church, Va.*	48 Irving St.
Ross, Guy Whittier Chadbourn, A.B. (*Univ. of Chicago*) 1901,	*Blue Earth, Minn.*	42 Kirkland St.
Sampson, Harry LeBaron, A.B. (*Dartmouth Coll.*) 1900,	*Middleboro,*	H'ke 12.
Scoville, Herbert, A.B. (*Yale Univ.*) 1901,	*New York, N. Y.*	Craigie 301.
Sears, Joshua Montgomery, Jr., A.B. 1900,	*Boston,*	Beck 31.
Seavey, Warren Abner (*Harvard Coll. Senior*),	*Boston,*	C't 42.
Shattuck, Henry Lee, A.B. 1901,	*Boston,*	10 Oxford St.
Shaw, Henry Corliss, A.B. 1901,	*Cambridge,*	17 Forest St.
Shuebruk, Walter (*Harvard Coll. Senior*),	*Dorchester,*	G. 2.
Slattery, John Hendricken, A.B. (*Brown Univ.*) 1901,	*Providence, R.I.*	Providence, R.I.
Smith, Arthur Thad, A.B. (*Dartmouth Coll.*) 1896,	*Dover, N.H.*	1208 Mass. Ave.
Smith, Charles Thomas, A.B. 1901,	*Newburyport,*	C. 60.
Smith, Ernest Walker, A.B. (*Yale Univ.*) 1901,	*Hartford, Conn.*	Winthrop 28.
Snyder, Author Talmage, A.B. (*Mt. Union Coll.*) 1901,	*Paris, O.*	2 Highland Park.
Stern, Erich Cramer, A.B. 1901,	*Milwaukee, Wis.*	T. 4.
Stilwell, William Earle, A.B. 1901,	*Cambridge,*	37 Walker St.

FIRST YEAR (*continued*).

Strickland, Alfred Hastings, A.B. 1901,	*Houlton, Me.*	96 Prescott St.
Sullivan, Henry Cleaves, A.B. (*Brown Univ.*) 1901,	*Portland, Me.*	30 Irving St.
Sullivan, Patrick Laurence, A.B. 1901,	*Concord, N.H.*	40 Kirkland St.
Swindell, Walter B., Jr., A.B. (*Johns Hopkins Univ.*) 1901,	*Brookline,*	65 Colbourne Crescent. [B'kline.
Taplin, Charles Farrand, PH.B. (*Western Reserve Univ.*) 1901,	*Cleveland, O.*	1599 Mass. Ave.
Tarpey, William Joseph (*Harvard Coll. Senior*),	*Jamaica Plain,*	39 Oak View Ter., Jam. Pl.
Thayer, John Mowry, A.B. 1898,	*Worcester,*	26 Holyoke St.
Thomas, Arthur Abbot, A.B. (*Yale Univ.*) 1901,	*Providence, R.I.*	Winthrop 28.
Thompson, Burt J, PH.B. (*Iowa College*) 1894,	*Forest City, Iowa,*	6 Sumner St.
Thorndike, Herbert Cahoone (*Harvard Coll. Senior*),	*E. Bridgewater,*	S. 30.
Thorne, Clarence Manly, S.B. (*Northwestern Univ.*) 1899,	*Evanston, Ill.*	Trinity 16.
Tower, George Homer, A.B. 1901,	*Boston,*	60 Brattle St.
Travis, Fred Lant, A.B. (*Ohio State Univ.*) 1900,	*Pana, Ill.*	W. H. 10.
Vander Voort, Carl Frederic, A.B. (*Univ. of Cincinnati*) 1897,	*Covington, Ky.*	30 Mt. Auburn St.
Walsh, Michael James, A.B. (*Georgetown Univ.*) 1901,	*Mayfield, Pa.*	28 Mellen St.
Warren, William Moncena, A.B. (*Bowdoin Coll.*) 1901,	*Bangor, Me.*	16 Oxford St.
Washburn, Stanley, A.B. (*Williams Coll.*) 1901,	*Minneapolis, Minn.*	H'y 1.
Weeks, Harvey Thomas, Jr., A.B. (*Yale Univ.*) 1901,	*Chicago, Ill.*	12 Oxford St.
Wehle, Louis Brandeis (*Harvard Coll. Senior*),	*Louisville, Ky.*	12 Kirkland Pl.
Weil, Arthur William (*Harvard Coll. Senior*),	*New York, N.Y.*	Dunster 45.
Welch, George Arnold, A.B. (*Yale Univ.*) 1901,	*Cleveland, O.*	Winthrop 32.
Wells, Ralph Olney, A.B. (*Yale Univ.*) 1901,	*Hartford, Conn.*	Winthrop 1.

FIRST YEAR (*continued*).

Wendell, Barrett, Jr. (*Harvard Coll. Senior*),	*Boston*,	Westmorly 46.
Whalen, Sylvester Maurice, A.B. 1901,	*Boston*,	46 E. Newton St., Boston.
Wheeler, George Currier, A.B. (*Bowdoin Coll.*) 1900,	*Farmington, Me.*	54 Hammond St.
White, Frank Stanley, A.B. 1901,	*Hyde Park*,	52 Brattle St.
White, George Luther, Jr., A.B. (*Yale Univ.*) 1901,	*Waterbury, Conn.*	Craigie 503.
Whiting, Winfred Holt, PH.B. (*Brown Univ.*) 1901,	*Worcester*,	12 Oxford St.
Wiborn, Gershom Vorse, S.B. (*Univ. of Pennsylvania*) 1901,	*Rochester, N. Y.*	Winthrop 15.
Wight, Delano (*Harvard Coll. Senior*),	*Cambridge*,	14 Hawthorn St.
Wight, Warland (*Harvard Coll. Senior*),	*Cambridge*,	14 Hawthorn St.
Williams, Webster Fairbanks, A.B. 1901,	*Kendal Green*,	M. 15.
Williams, Willis Mac, S.B. (*Northwestern Univ.*) 1900,	*Vinton, Ia.*	12 Oxford St.
Winslow, Henry Joshua (*Harvard Coll. Senior*),	*Cambridge*,	G. 20.
Winsor, Walter Pellington, Jr., A.B. 1899,	*Fairhaven*,	C. 10.
Wright, Lawrence Worth, A.B. 1900,	*New York, N. Y.*	56 Kirkland St.
Wyseman, Arthur Joseph, B.L. (*Univ. of Wisconsin*) 1901,	*Manitowoc, Wis.*	14 Sumner St.
Young, Arthur Jewett, A.B. (*Yale Univ.*) 1901,	*Brunswick, Me.*	535 Beacon St., Boston.

SPECIAL STUDENTS.

Ashmead, James Edward, S.B. (*Rutgers Coll.*) 1897,	*Pleasantville, N.J.*	39 Irving St.
Berghoff, Alfred Charles, A.B. (*St. Ignatius Coll.*) 1899,	*Chicago, Ill.*	8 Prescott St.
Borland, Chauncey Blair, A.B. 1901,	*Chicago, Ill.*	Beck 21.
Bouvé, Clement Lincoln, A.B. 1899,	*Boston*,	20 Mt. Vernon St.
Brooks, Bartlett, A.B. 1900,	*Orrington, Me.*	S. 18.

SPECIAL STUDENTS (*continued*).

Brown, Ammi, A.B. 1897,	*Cambridge*,	67 Walker St.
Brown, Benjamin Henry Inness, A.B. (*Charleston Coll.*) 1900,	*Charleston, S.C.*	Weston.
Bryant, George Phillips, A.B. 1899,	*Melrose*,	47 Creighton St.
Carrigan, Michael Thornton, A.B. (*Dartmouth Coll.*) 1900,	*Worcester*,	Worcester.
Clark, George Luther, A.B. (*Kenyon Coll.*) 1896, LL.B. (*Univ. of Indiana*) 1899,	*Bloomington, Ind.*	49B Trowbridge St.
Crane, Mendell Winthrop, PH.B. (*Brown Univ.*) 1900,	*Providence, R.I.*	Providence, R.I.
Crosby, Sumner, A.B. 1901,	*Boston*,	The Mountfort, Boston.
Dana, Jesse Dwight, A.B. (*Yale Univ.*) 1900,	*Brookline*,	33 Waverly St., B'kline.
Dexter, William Endicott, A.B. 1897,	*Boston*,	39 Commonw'h Ave., Boston.
Fischer, Paul Blanchard, A.B. (*Wheaton Coll.*) 1899,	*Wheaton, Ill.*	36 Eustis St.
Fitz, Arthur Herbert, A.B. (*Brown Univ.*) 1899,	*Providence, R.I.*	16 Oxford St.
Flattery, Maurice Douglas, LL.B. (*Centre Coll.*) 1897,	*Roxbury*,	2049 Columbus Ave., Rox.
Folsom, Robert Streeter,	*Springfield*,	S. 17.
Forbes, Charles Jerome, Jr., PH.B. (*Western Reserve Univ.*) 1900,	*Cambridge*,	21 Ellery St.
Foster, Lindsey King, A.B. 1898,	*Arlington*,	135 Pleasant St., Arling'n.
Freeman, Joseph Edwin, PH.B. (*Univ. of Chicago*) 1898, LL.B. (*Georgetown Law Sch.*) 1901,	*Springfield, Ill.*	12 Story St.
Graydon, Joseph Spencer, A.B. 1898,	*Cincinnati, O.*	Beacon St., Boston.
Hale, William Browne, A.B. (*Yale Univ.*) 1898, LL.B. (*Northwestern Univ.*) 1901,	*Chicago, Ill.*	Winthrop 19.
Hall, Martin Thomas, A.B. 1901,	*Natick*,	H. 26.
Hathaway, Guilford Clinton, PH.B. (*Brown Univ.*) 1899,	*Fall River*,	1683 Cambridge St
Hazelrigg, Dyke Laudeman, A.B. (*Univ. of Kentucky*) 1901,	*Frankfort, Ky.*	65 Oxford St.
Hewlett, Eugene Elbert, B.L. (*Univ. of California*) 1900,	*Talcoa, Cal.*	12 Oxford St.

SPECIAL STUDENTS (*continued*).

Keeney, Joseph Allen, LL.B. (*Univ. of Buffalo*) 1897,	*Buffalo, N. Y.*	D. 18.
Kent, Alfred Richard Grigg, S.B. (*Carthage Coll.*) 1899,	*Peabody, Kansas,*	51 Oxford St.
Lake, Albert Edward, A.B. (*Emporia Coll.*) 1895,	*Osage City, Kans.*	76 Hammond St.
Leeka, Clarence Oliver, P.B. (*Lincoln Univ.*) 1895,	*Thurman, Ia.*	16 Howland St.
Lewis, Howard, A.B. (*Denison Univ.*) 1900,	*Toledo, O.*	42 Kirkland St.
Lewis, James John, A.B. (*Bethel Coll.*) 1898,	*Russellville, Ky.*	134 Oxford St.
Linehan, William Thomas,	*Amherst,*	1524 Cambridge St.
Little, Walter Wallace,	*Salt Lake City, Utah,*	Everett 21.
Lyman, Aaron Joseph,	*Colorado Springs, Col.*	3 Sumner St.
McCue, James Robert, PH.B. (*St. John's Sem.*) 1900,	*So. Boston,*	119 W. 6th St., So. Boston.
Mackay, George Castleman,	*St. Louis, Mo.*	Craigie 304.
Marshall, Lloyd Earl, LL.B. (*Univ. of Iowa*) 1901,	*Davenport, Ia.*	17 Wendell St.
Murphy, Chester Griffin, A.B. (*Leland Stanford Jr. Univ.*) 1900,	*Salem, Oregon,*	40 Kirkland St.
Nichols, George Monroe Gage,	*Haverhill,*	Craigie 505.
Palmer, George Oroon, A.B. (*Flor. Agr. Coll.*) 1901,	*Lake City, Fla.*	1750 Cambridge St.
Perkins, Edmund Webster,	*Norwich, Conn.*	Craigie 304.
Petersen, Walter Herman, LL.B. (*Univ. of Iowa*) 1901,	*Davenport, Ia.*	Dunster 50.
Robinson, John Rose, Jr., B.L. (*Univ. of California*) 1900,	*Chico, Cal.*	41 Wendell St.
Sausser, David Asbury, PH.B. (*Bucknell Univ.*) 1901,	*Shamokin, Pa.*	68 Kirkland St.
Schultz, Thomas Steel, S.B. (*Princeton Univ.*) 1900,	*Pittsburgh, Pa.*	Winthrop 3.
Stiles, Arthur Gwatkin, A.B. (*Kenyon Coll.*) 1900,	*Richwood, O.*	40 Shepard St.
Stockwell, Edward Amos, A.B. (*Brown Univ.*) 1899,	*Providence, R.I.*	P. 3.
Stokely, Jehu Thomas, A.B. (*Univ. of Tennessee*) 1900,	*Birmingham, Ala.*	1697 Cambridge St.

SPECIAL STUDENT (*continued*).

Stricker, Adam Kramer, LL.B. (*Univ. of Cincinnati*) 1901,	*Cincinnati, O.*	D. 26.
Sullivan, Edward Mark, A.B. (*Boston Coll.*) 1900,	*Ipswich,*	144 River St., W. Newton.
Symonds, Joseph Haskell Allen, A.B. 1900,	*Auburn, N. Y.*	1684 Mass. Ave.
Van Nuys, Morton Hunter, A.B. (*Univ. of Virginia*) 1899, LL.B. (*ibid.*) 1901,		Felton 20.
Wadleigh, Herbert Addington, A.B. 1900,	*Boston,*	237 Berkeley St., Boston.
Wilbur, Rollin Abbott, LL.B. (*Western Reserve Univ.*) 1899,	*Cleveland, O.*	Craigie 207.
Williams, Creighton Hamilton, A.B. 1898, A.M. 1899,	*Fort Wayne, Ind.*	10 Appian Way.
Wood, Harry Parker, A.B. (*Yale Univ.*) 1900,	*Gloversville, N. Y.*	Winthrop 7.
Young, Bertram Otho, A.B. (*Univ. of Illinois*) 1899,	*Le Roy, Ill.*	P. 35.

SUMMARY.

RESIDENT BACHELOR OF LAWS	1
THIRD YEAR STUDENTS	149
SECOND YEAR STUDENTS	190
FIRST YEAR STUDENTS	233
SPECIAL STUDENTS	59
TOTAL	632

GRADUATES OF COLLEGES (see table below)	583
HARVARD COLLEGE SENIORS ON LEAVE OF ABSENCE	36
GRADUATES OF LAW SCHOOLS ONLY	6
NON-GRADUATES	7
TOTAL	632

GRADUATES OF COLLEGES.

University of Alabama	1
Amherst College	10
Bates College	1
Beloit College	1
Bethany College	1
Bethel College	1
Boston College	2
Bowdoin College	16
Brown University	41
Bucknell College	1
University of California	9
Carthage College	1
Central University	1
Centre College	2
College of Charleston	1
University of Chicago	13
University of Cincinnati	2
Colby College	2
Colorado College	1
University of Colorado	1
Columbia University	1
Cornell College	1
Cornell University	4
Creighton College	1
Dartmouth College	22
Denison University	1
Dickinson College	1
Earlham College	1
Emporia College	1
Florida Agricultural College	1
Franklin and Marshall University	1
Gates College	1
Georgetown College	1
Georgetown University	5
University of Georgia	1
Harvard University	249
Haverford College	1
Hobart College	2
Holy Cross College	1
Illinois College	2
University of Illinois	2
Illinois Wesleyan University	1
Indiana University	2
Iowa College	8
Johns Hopkins University	5
Kentucky University	1
Kenyon College	2
Knox College	1
Lawrence University	1
Lehigh University	1
Leland Stanford Jr. University	5
Lincoln Normal University	1
McGill University	1
Manhattan College	1
Massachusetts Institute of Technology	1
University of Michigan	6
University of Minnesota	3
University of Missouri	1
Mt. Union College	1
University of Nebraska	2
University of New Brunswick	1
College City of New York	2
New York University	1
Northwestern University	6
Oberlin College	1
Ohio State University	1
Pennsylvania College	2
University of Pennsylvania	1
Pomona College	1
Princeton University	9
Rutgers College	1
St. Ignatius College	1
St. John's College	2
University of St. Joseph	1
St. Lawrence University	1
Syracuse University	1
University of Tennessee	1
University of Texas	1
Tufts College	5
Tulane University	2
Union University	2
Vanderbilt University	1
University of Vermont	3
University of Virginia	2
Washington and Jefferson College	6
Waynesburg College	1
Western Reserve University	5
Wheaton College	1
Williams College	11
University of Wisconsin	8
Worcester Polytechnic Institute	1
Yale University	57
Total	591
Counted twice	8
Total Number College Graduates	583
Number of Colleges	92

THE UNIVERSITY PUBLICATIONS

[*Entered at the Post-office, Boston, Mass., as Second Class mail matter, April* 8, 1901.
Act of July 16, 1894.]

Issued twice a month from September to April inclusive, and
six times a month from May to August inclusive.

These publications include : —

The Annual Reports of the President and of the Treasurer

The Annual University Catalogue

The Annual Catalogues of the College and the several Professional Schools of the University ; the Announcements of the several Departments ; etc., etc.

28
4

UNIVERSITY PUBLICATIONS

NEW SERIES, No. 90

Harvard University

THE LIBRARY
OF THE
UNIVERSITY OF ILLINOIS

THE LAW SCHOOL

1903–04

CAMBRIDGE, MASS.
Published by Harvard University
MAY 12, 1903

THE

LAW SCHOOL

OF

HARVARD UNIVERSITY

ANNOUNCEMENTS, 1903–04

CAMBRIDGE

Published by the University

1903

LAW SCHOOL

OF

HARVARD UNIVERSITY.

CAMBRIDGE, MASS.

Academic Year 1903-04.

FACULTY.

CHARLES WILLIAM ELIOT, A.M., LL.D., *President.*
JAMES BARR AMES, LL.D., *Dean*, and *Dane Professor of Law.*
JEREMIAH SMITH, LL.D., *Story Professor of Law.*
JOHN CHIPMAN GRAY, LL.D., *Royall Professor of Law.*
JOSEPH DODDRIDGE BRANNAN, A.M., LL.B., *Professor of Law.*
EUGENE WAMBAUGH, LL.D., *Professor of Law.*
EDWARD HENRY STROBEL, A.B., LL.B., *Bemis Professor of International Law.*
JOSEPH HENRY BEALE, Jr., A.M., LL.B., *Professor of Law.*
SAMUEL WILLISTON, A.M., LL.B., *Professor of Law.*
JENS IVERSON WESTENGARD, LL.B., *Assistant Professor of Law.*
BRUCE WYMAN, A.M., LL.B., *Assistant Professor of Law.*

EZRA RIPLEY THAYER, A.B., LL.B., *Lecturer on Massachusetts Practice.*
WILLIAM RODMAN PEABODY, A.B., LL.B., *Lecturer on Criminal Law.*
WALLACE BRETT DONHAM, A.B., LL.B., *Lecturer on Equity Jurisdiction.*
IRVAH LESTER WINTER, A.B., *Instructor in Forensic Discussion.*
BERTEL GLIDDEN WILLARD, A.B., *Instructor in Voice Training.*

JOHN HIMES ARNOLD, A.M., *Librarian.*
CHARLES FRANCIS DORR BELDEN, LL.B., *Assistant Librarian.*
FREDERIC LOUIS FISCHER, A.B., *Secretary.*

The Law School was established in 1817, and is the oldest of the law schools now existing in the United States.

From 1839 to 1870 the curriculum was two years, or four terms, but the lectures of one year were not given in the other year. Few persons took the full course, the degree of Bachelor of Laws being conferred upon all persons who were members of the School for eighteen months, or three terms. In 1870 the course prescribed for the degree was lengthened to two years, and all the subjects of each year were taught every year. The present three years' course dates from 1877. There were no examinations for the degree until June, 1871, and none for admission until 1877. Special Students were admitted without examination as late as 1893. In the year 1896–97, the rule came into force by which only graduates of approved colleges and persons qualified to enter the Senior Class of Harvard College were admitted as regular students. Under the present rule, adopted in 1899, only graduates of approved colleges (see below) will be admitted as regular students.

Dane Hall, the first building erected for the use of the Law School, was completed in 1832, and enlarged in 1845. Austin Hall, the present home of the School, standing in Holmes Place, Cambridge, was finished in 1883.

ACADEMIC YEAR.

The academic year 1903–04 will begin on Thursday, October 1, 1903, and will end on Wednesday, June 29, 1904. There will be a recess from December 23, 1903, to January 2, 1904, both inclusive; and also from April 17 to April 23, both inclusive.

The law lectures will begin on the opening day of the year, Thursday, October 1, 1903.

ADMISSION OF STUDENTS.

Persons wishing to enter the Law School as First-Year Students or as Special Students must register between Commencement Day and the first day of November following.

The following persons will be admitted without examination as candidates for the degree of Bachelor of Laws upon producing their diplomas:

I. * Bachelors of Arts of the following Colleges:

Acadia,
Adrian,
University of Alabama,
Albion,
Alfred University,
Allegheny,
Alma,
Amherst,

* This list has been made chiefly from the Colleges whose graduates have entered the School in recent years. It is accordingly not intended to be exhaustive, and will doubtless be enlarged from time to time. Graduates of Colleges not here mentioned are advised to communicate with the Dean of the Faculty of Law before making formal application for admission as candidates for a degree.

Antioch,
Bates,
Beloit,
Boston University,
Bowdoin,
Brown University,
Buchtel,
Bucknell University,
University of California,
Carleton,
Central University,
Centre,
University of Chicago,
University of Cincinnati,
Colby,
Colgate University,
Colorado,
University of Colorado,
Columbia University,
Columbian University,
Cornell,
Cornell University,
Dalhousie,
Dartmouth,
Delaware,
Denison University,
De Pauw University,
Dickinson,
Drake University,
Earlham,
Franklin and Marshall,
Georgetown University,
University of Georgia,
Hamilton,
Hanover,
Harvard University,
Haverford,
Hillsdale,
Hobart,
Illinois,
University of Illinois,
University of Indiana,
University of Indianapolis,
Iowa,
State University of Iowa,
Iowa Wesleyan University,
Johns Hopkins University,
University of Kansas,
Kansas Wesleyan University,
Kenyon,
Kings,
Knox,
Lafayette,
Lake Forest University,
Lawrence University,
Lehigh University,
Leland Stanford Jr. University,
McGill University,
University of Maine,
Manhattan,
Marietta,
Miami University,
University of Michigan,
Middlebury,
University of Minnesota,
University of Mississippi,
University of Missouri,
Missouri Valley,
Mt. Allison,
Mt. Union,
University of Nebraska,
University of New Brunswick,
College of the City of New York,
University of the City of New York,
University of North Carolina,
Northwestern University,
University of Notre Dame (Ind.),
Oberlin,
Ohio State University,
Ohio Wesleyan University,
Olivet,
University of Oregon,
Ottawa University,
Pennsylvania,
University of Pennsylvania,
Pomona,

Princeton University,
Racine,
University of Rochester,
Rutgers,
St. John's (Md.),
St. Lawrence University,
University of the South,
University of South Carolina,
Swarthmore,
Syracuse University,
University of Texas,
University of Toronto,
Trinity (Ct.),
Tufts,
Tulane University of Louisiana,
Union,
Vanderbilt University,
University of Vermont,
Victoria University,
University of Virginia,
Washington University (Mo.),
Washington and Jefferson,
Wesleyan University (Ct.),
Western Reserve University,
Western University of Pennsylvania,
Wheaton,
Williams,
University of Wisconsin,
Wittenberg,
University of Wooster,
Yale University.

II. * Bachelors of Literature of the following Colleges:

University of California,
Central University,
University of Cincinnati,
Cornell University,
Dartmouth,
Iowa Wesleyan University,
University of Michigan,
University of Minnesota,
University of Missouri,
Northwestern University,
Pomona,
Western Reserve University,
University of Wisconsin.

III. * Bachelors of Philosophy of the following Colleges:

Albion,
Alfred University,
Beloit,
Boston University,
Brown University,
University of California,
University of Chicago,
University of Colorado,
Cornell University,
Delaware,
Denison University,
DePauw University,
Dickinson,
Drake University,
Illinois,
Iowa,
State University of Iowa,
Iowa Wesleyan University,
University of Michigan,
Northwestern University,
Oberlin,
Ohio State University,
University of Pennsylvania,
University of Rochester,
Union,
University of Vermont,
Wesleyan University (Ct.),
Western Reserve University,
University of Wooster,
Yale University.

* See foot-note on page 4.

IV. * Bachelors of Science of the following Colleges:

Amherst,
Bowdoin,
Carleton,
University of Chicago,
University of Cincinnati,
Cornell University,
Dartmouth,
Harvard University,
Illinois Wesleyan University,
Iowa,
State University of Iowa,
Iowa Wesleyan University,
Massachusetts Institute of Technology,
University of Michigan,
University of Minnesota,
Northwestern University,
Oberlin,
Ohio State University,
Pennsylvania,
University of Pennsylvania,
Pomona,
Princeton University.

Special Students.

The following persons will be admitted as Special Students:

I. Holders of academic degrees in Arts, Literature, Philosophy or Science who are not admissible as candidates for a degree.

II. Graduates of Law Schools which confer the degree only after an examination upon a three years' course of at least eight months in each year.

III. Persons who have never received a degree, but who have attained the age of twenty-one years, will, in rare instances, be admitted as Special Students by special vote of the Faculty. Those who wish to enter by such a vote should make application to the Secretary not later than the first day of May, stating the circumstances which prevented them from receiving a college education, and giving their age, their previous mental training, their occupation, if any, and the name of two persons familiar with their character, ability, and attainments. Those applicants whose record seems to the Faculty sufficiently promising will be admitted to the School upon passing, in September, satisfactory examinations in Blackstone, in the translation from standard Latin and French prose authors, and in the rendering of passages of easy English prose into Latin and French.

Advanced Standing.

Any person who, after receiving a degree from a college in the preceding list of selected colleges, has been in regular attendance for at least one academic year of not less than eight months at another law school having a three years' course for its degree, will be admitted to the Second-Year class upon passing satisfactorily, in June, the annual examinations in the

* See foot-note on page 4.

studies of the First Year. This examination will require a thorough knowledge of the following books: Gray's *Cases on Property*, vols. 1, 2; *Cases on Contracts:* Langdell, vol. 1 (2d ed.), and Williston, vol. 2*; *Cases on Torts:* Ames, vol. 1 (2d ed.), and Smith, vol. 2; Beale's *Cases on Criminal Law;* Ames's *Cases on Pleading.** The examination is by printed questions, which the candidates answer in writing in the presence of the examiner.

PROGRAMME OF INSTRUCTION.

The design of this School is to afford such a training in the fundamental principles of English and American Law as will constitute the best preparation for the practice of the profession in any place where that system of law prevails. With this view, the programme of study, which is designed to occupy the student three full years, will comprise the following subjects: —

First Year.

Contracts. Professor Williston. *Three hours a week.* Williston's *Cases on Contracts.*

Criminal Law and Procedure. Professor Beale[1] and Mr. Peabody.[2] *Two hours a week.* Beale's *Cases on Criminal Law.*

Property. Professor Wambaugh. *Two hours a week.* Gray's *Cases on Property*, vols. 1, 2.

Torts. Professor Smith. *Two hours a week. Cases on Torts:* Ames, vol. 1 (2d ed.); Smith, vol. 2.

Civil Procedure at Common Law. Professor Ames. *One hour a week.* Ames's *Cases on Pleading* (2d ed.).

Second Year.

Agency. Professor Wambaugh. *Two hours a week.* Wambaugh's *Cases on Agency.*

Bills of Exchange and Promissory Notes. Professor Brannan. *Two hours a week.* Ames's *Cases on Bills and Notes.*

Evidence. Professor Gray. *Two hours a week.* Thayer's *Cases on Evidence* (2d ed.).

Jurisdiction and Procedure in Equity. Professor Beale. *Two hours a week.* Ames's *Cases in Equity Jurisdiction*, vol. 1.

* After June, 1903, the examinations in Contracts and Pleading will be based upon Williston's *Cases on Contracts* and Ames's *Cases on Pleading* (2d ed.).

[1] First half-year. [2] Second half-year.

Property. Asst. Professor WYMAN. *Two hours a week.* Gray's *Cases on Property*, vols. 3, 4.

Sales of Personal Property. Professor WILLISTON. *Two hours a week.* Williston's *Cases on Sales.*

Trusts. Professor AMES. *Two hours a week.* Ames's *Cases on Trusts* (2d ed.).

[Admiralty. *One hour a week.*]
Omitted in 1903–04.

Bankruptcy. Professor WILLISTON. *Two hours a week during the second half-year.* Williston's *Cases on Bankruptcy.*

Carriers. Asst. Professor WYMAN. *One hour a week.* Beale and Wyman's *Cases on Public Service Companies.*

Damages. Professor BRANNAN. *One hour a week.* Beale's *Cases on Damages.*

Law of Persons. Professor SMITH. *One hour a week.* Smith's *Cases on Persons.*

Quasi-Contracts. Asst. Professor WYMAN. *One hour a week.* Keener's *Cases on Quasi-Contracts.*

THIRD YEAR.

Conflict of Laws. Professor BEALE. *Two hours a week.* Beale's *Cases on the Conflict of Laws.*

Constitutional Law. Professor GRAY. *Two hours a week.* Thayer's *Cases on Constitutional Law.*

Corporations. Professor SMITH. *Two hours a week.* Smith's *Cases on Private Corporations* (2d ed.); Smith's *Cases on Municipal Corporations.*

Insurance — Marine, Fire, and Life. Professor WAMBAUGH. *One hour a week.* Wambaugh's *Cases on Insurance.*

[International Law as administered by the Courts.[1] *Two hours a week.*]
Omitted in 1903–04.

Partnership. Professor BRANNAN. *Two hours a week.* Ames's *Cases on Partnership.*

Property. Professor AMES. *Two hours a week.* Gray's *Cases on Property*, vols. 5, 6.

[Roman Law — selected topics.[1] *Two hours a week.*]
Omitted in 1903–04.

Suretyship and Mortgage. Asst. Professor WYMAN. *Two hours a week.* Ames's *Cases on Suretyship;* Wyman's *Cases on Mortgage.*

[1] No text-book.

Jurisdiction and Procedure in Equity. Mr. DONHAM. *Two hours a week in the first half-year.* Ames's *Cases in Equity Jurisdiction*, vol. 2.

[Comparative Jurisprudence.[1] Professor GRAY. *One hour a week.*]
Omitted in 1903–04.

EXTRA COURSES.

[Civil Law of Spain and the Spanish Colonies. *Not less than twelve lectures.*]
Omitted in 1903–04.

Massachusetts Practice. Mr. THAYER. *One hour a week.*

The Administration of Law by Public Officers. Asst. Professor WYMAN. *Not less than seven lectures.*

Forensic Discussion. Mr. WINTER. *Not less than twenty hours for each section.*

Voice Training. Mr. WILLARD. *Not less than twenty hours for each section.*

[Civil Procedure under the New York Code. *Not less than thirty hours.*]
Omitted in 1903–04.

[Law of Mining and Irrigation. *A course of not less than twenty lectures.*]
Omitted in 1903–04.

[Patent Law. *A course of not less than twelve lectures.*]
Omitted in 1903–04.

No examination will be held in the extra courses, and they will not count towards a degree.

In addition to the foregoing Third-Year subjects, Third-Year students may elect any Second-Year subjects which they have not taken in their second year.

Every candidate for a degree will be required to take all the subjects of the first year, and ten hours a week in each of the last two years.

Instruction in other Departments of the University.

The instruction given in the other departments of the University, with the exception of exercises carried on in the special laboratories, is also open, without additional charge, to students of the Law School. Those who wish to avail themselves of these privileges must procure from the Dean a certificate of membership of the School.

The Hemenway Gymnasium is open to members of this School, without extra charge. Each student is entitled to a thorough personal examination by the Director and to special direction and advice as to the form and amount of physical exercise best suited to his case.

[1] No text-book.

LIBRARIES.

The Library of the Law School contains about 70,000 volumes, and is liberally administered in the interests of the students. About eleven thousand dollars a year are spent in increasing and improving it.

Students in the Law School have the right to use the College Library in Gore Hall.

DEGREES.

Degree of Bachelor of Laws.

The requirements for the degree of Bachelor of Laws in point of age, length of residence at the School, and the passing of examinations are as follows: —

Age. At the time of receiving the degree one must have attained the age of twenty-one years.

Length of Residence. The required period of residence at the School is three years. Students admitted to Advanced Standing after a year's residence at another law school may count that year as one of the three years.

Examinations. To receive the degree of Bachelor of Laws it is necessary to pass satisfactory examinations in the entire course of three years, Special Students being required to obtain a mark within five per cent. of that demanded for the honor degree. Students who pass these examinations with distinguished excellence will receive the degree of Bachelor of Laws, *cum laude.*

The right to take the examinations, as well as the privilege of continuing one's membership in the School at any time, is conditioned upon regular attendance at the exercises of the School.

The examinations in the studies of the first, second, and third years must be passed at the end of each year respectively.

No student who fails to pass an examination in at least four subjects at the end of the first year, or in four full courses or their equivalent at the end of the second and third years, will be allowed, unless by a special vote of the Faculty, to continue in the School, or to rejoin it at any subsequent time, unless at some regular examination he obtain a general average, on the entire work of the year in which he failed, at least five per cent. higher than the usual passing mark.

No student who has more than one condition standing against him on the work of the first two years will be allowed to register as a Third-Year student, or to graduate at the end of his third year. He may, however, although registered as a Second-Year student, take and count towards his degree a limited number of the Third-Year subjects, the number varying according to the number of his c nditions.

No student who fails, on account of conditions, to receive his degree in due course, will be permitted, except by special vote of the Faculty, to remove his conditions later than two years after the graduation of his regular class.

Every person who, while a member of the School, shall pass a satisfactory examination in one or more subjects, will be entitled to a certificate, stating the length of time he has been a member of the School and specifying the subjects in which he has passed an examination.

SCHOLARSHIPS AND OTHER PECUNIARY AIDS.

A limited number of SCHOLARSHIPS, of the annual value of one hundred and fifty dollars each, are awarded to meritorious students standing in need of such assistance, who have been in the School one full year at least, and who intend to remain in the School for the full three years' course. The award will be made by the Corporation, on the recommendation of the Faculty, at the beginning of each academic year. Two thirds of the annual value of the scholarships are paid on the 21st of February, and one third immediately after the issue of the June term-bill. Applications for these scholarships must be made in writing, to the Dean, by *the first of June*. In making the award a preference will be given to members of the Third-Year class.

The income of the JOHN FOSTER FUND, amounting to about one hundred and fifty dollars, is payable every other year to one or more meritorious students needing assistance.

THE AMES PRIZE.

In 1898, JULIAN W. MACK, LL.B., of the Class of 1887, gave *three thousand dollars*, afterwards adding six hundred and fifty dollars to his gift, to establish the James Barr Ames Prize Fund, "from the income of which a prize of not less than four hundred dollars shall be from time to time awarded for a meritorious essay or book on some legal subject."

The Ames Prize will be awarded at intervals of four years.

It will consist of a bronze medal and a sum of not less than $400.

It will be awarded for the most meritorious law book or legal essay written in the English language and published not less than one nor more than five years before the award.

The prize will be awarded by the Faculty of the Harvard Law School.

The prize was awarded in October, 1902, to JOHN HENRY WIGMORE, Dean of the Northwestern University Law School.

FEES AND EXPENSES.

The tuition fee is one hundred and fifty dollars a year. There are no *extra* charges in the School.

The other expenses of a student for an academic year may be estimated as follows: —

Rent and care of a furnished room . . .	$40 to $150
Board for thirty-eight weeks	114 to 266
Fuel and Lights	11 to 25
Text-books	25 to 35
	$190 to $476

The University buildings contain over seven hundred rooms for student lodgings, of which upwards of two hundred are available in each year for new-comers. Particulars may be obtained from the Bursar.[1] Application should be made early.

Board at cost can be obtained at Memorial Hall by members of the Law School. It is expected that the cost per week will not exceed four dollars and fifteen cents. Applications for seats should be made before September 15 to the Auditor of the Dining Association, Memorial Hall. The Randall Hall Association, an organization having commodious quarters near the School, is open to Law students. Simple articles of wholesome food are furnished to order at cost, making it possible to board for from $2.50 to $3.00 a week.

The term-bills are issued February 1, and one week before Commencement, and are to be paid respectively on or before *February 21* and *October 10*; but the second bill of all candidates for degrees must be paid at least *one day before Commencement.* The first bill will contain two thirds, and the second bill one third of the annual charges. When a student severs his connection with the School, his whole bill becomes payable at once.

A student who joins the Law School after the beginning of the academic year will be charged for instruction from the beginning of the third in which he joins. One who leaves during the year will be charged for instruction only to the end of the third in which he leaves, if, before that time, he gives written notice of his withdrawal to the Dean; otherwise he will be charged for instruction to the end of the third in which such written notice is given. The first third begins at the beginning of the academic year and ends *December 31.* The second third begins January 1 and ends *March 31.* The last third begins April 1 and ends at *Commencement.*

[1] The Bursar's Office is in Dane Hall, Harvard Square, Cambridge. Hours 9–1.

Every student must file a bond with the Bursar in the sum of $200, signed by two bondsmen, one of whom must be a citizen of the United States, or by a surety company duly qualified to do business in Massachusetts, as security for the payment of dues to the University; or, instead of filing a bond, he may deposit $50 with the Bursar upon his entrance, as security, and pay his tuition fees in advance as follows: one third on or before October 1, one third on or before January 1, and one third on or before April 1. Money deposited as security is returnable after the issue of the second term-bill, one week before Commencement. Every student who lives in a College room or boards at Memorial Hall or at Randall Hall must file the same bond as undergraduates ($400), or pay rent for the year in advance, and make a deposit with the Bursar as security for the payment of his board at the rate of $5 a week. All persons living in College rooms are subject to the regulations of the Parietal Committee, in the same manner as undergraduates.

No officer or student in the University is accepted as a bondsman.

Cambridge, May, 1903.

STUDENTS, 1902–03.

Third Year.

Alexander, Park Jacobus, A.B. (*Wash. and Jeff. Coll.*) 1900,	*Bridgeport, O.*	71 Hammond St.
Allen, James Sidney, Jr., A.B. (*Brown Univ.*) 1898,	*Brockton,*	W. H. 22.
Anderson, Clifford Spence, A.B. (*Brown Univ.*) 1900,	*Cambridge,*	P. 11.
Anderson, Robbins Battell, A.B. (*Yale Univ.*) 1899,	*Duluth, Minn.*	Lawrence 33.
Atherton, Percy Arad, A.B. 1900,	*Harvard,*	Craigie 202.
Baker, Horace Forbes. A.B. 1901,	*Youngstown, O.*	20 Prescott St.
Bamber, Samuel, A.B. 1901,	*Roxbury,*	46 W. Cottage St., Rox.
Barker, Burrill Devereux, A.B. 1901,	*Salem,*	Randolph 25.
Barnefield, Ralph Tillinghast, A.B. 1900,	*Pawtucket, R. I.*	P. 44.
Barnum, Hendrick Ware, A.B. (*St. Lawrence Univ.*) 1899, A.M. (*ibid.*) 1900, A.B. (*Harvard Univ.*) 1900,	*Danbury, Conn.*	10 Follen St.
Bartlett, Josiah Calef, Jr., A.B. 1900,	*Chicago, Ill.*	43 Irving St.
Bassity, Joseph Francis, A.B. 1901,	*So. Boston,*	85 C St., So. Boston.
Bateman, Thomas Robert, A.B. 1900,	*Boston,*	30 Chambers St., Boston.
Bauer, Frederic Gilbert, A.B. 1900,	*Jamaica Plain,*	20 Burroughs St., [Jam. Plain.
Bell, Joseph Pitman, A.B. (*Bowdoin Coll.*) 1900,	*Andover,*	Prescott 8.
Benesch, Alfred Abraham, A.B. 1900, A.M. 1901,	*Cleveland, O.*	C. 2.
Bidwell, Raymond Austin, A.B. 1899,	*Springfield,*	C't 37.
Blythe, Hugh, A.B. 1901,	*Burlington, Ia.*	Westmorly 45.
Bobb, Dwight St. John, A.B. (*Northwestern Univ.*) 1899, A.M. (*Harvard Univ.*) 1900,	*Dakota, Ill.*	Gnt. 2.
Bock, Charles, A.B. 1900,	*Buffalo, N. Y.*	H'ke 25.

THIRD YEAR (*continued*).

Bonsall, Ward, A.B. 1898,	*Salem, O.*	10 Mellen St.
Briesen, Ernst von, B.L. (*Univ. of Wisconsin*) 1900,	*Columbus, Wis.*	65 Hammond St.
Brooks, Edwin Miller, A.B. (*Amherst Coll.*) 1899,	*Wellesley,*	8 Abbott St., Wellesley.
Brown, Nelson Pierce, A.B. (*Dartmouth Coll.*) 1899,	*Everett,*	38 Oakes St., Everett.
Buchanan, Malcolm Griswold; A.B. (*Princeton Univ.*) 1900,	*Trenton, N.J.*	53 Oxford St.
Burchard, Roswell Beebe, A.B. (*Coll. City of New York*) 1880,	*Little Compton, R.I.*	45 Bay State Road, [Boston.
Burke, James Walter, A.B. 1901,	*Boston,*	H. 23.
Carpenter, Dunbar Ferdinand, A.B. 1900, A.M. 1901,	*Colorado Springs, Colo.*	W. H. 47.
Chadbourne, William Merriam, A.B. 1900, A.M. 1901,	*San Francisco, Cal.*	Craigie 208.
Chandler, Albert Minot, A.B. 1900,	*Cambridge,*	269 Harvard St.
Chase, Philip Putnam, A.B. 1900, A.M. 1901,	*Lynn,*	Manter 3.
Clapp, William Endicott, A.B. (*Amherst Coll.*) 1900,	*Danvers,*	68 Kirkland St.
Clark, Charles Wesley, PH.B. (*Brown Univ.*) 1900,	*Clarksdale, Miss.*	Prescott 8.
Clarke, Walter Bradley, A.B. (*Bowdoin Coll.*) 1899,	*Damariscotta Mills, Me.*	19 Windom St., [W. Somer.
Coad, William James, A.B. (*Creighton Univ.*) 1899, A.M. (*Georgetown Univ.*) 1900,	*Omaha, Neb.*	Winthrop 10.
Coolidge, Edward Erwin, A.B. 1901,	*Natick,*	G. 38.
Cressy, Morton Starr, A.B. (*Yale Univ.*) 1900,	*Hartford, Conn.*	57 Wendell St.
Curtis, James Freeman, A.B. 1899,	*Boston,*	Apthorp 1.
Cutts, Oliver Frost, A.B. (*Bates Coll.*) 1896,	*No. Anson, Me.*	W. H. 22.
Davis, Everly Mahin, A.B. (*Leland Stanford Jr. Univ.*) 1900,	*Los Angeles, Cal.*	30 Sacramento St.
Dean, Paul Dudley, A.B. 1901,	*Boston,*	51 Hemenway St., Boston.
Dismukes, Robert Ernest, A.B. (*Princeton Univ.*) 1899,	*Columbus, Ga.*	40 Kirkland St.
Dixon, William Warren, S.B. 1900,	*Chicago, Ill.*	Randolph 45.

THIRD YEAR (*continued*).

Donnan, John Hannay, A.B. (*Wash. and Jeff. Coll.*) 1900,	*Washington, Pa.*	71 Hammond St.
Dorety, Frederic Gerber, B.L. (*Univ. of California*) 1900,	*Oakland, Cal.*	30 Sacramento St.
Dow, Charles Mason, Jr., PH.B. (*Yale Univ.*) 1900,	*Jamestown, N. Y.*	Winthrop 18.
Draper, Joseph Porter, S.B. (*Mass. Inst. of Tech.*) 1900,	*Canton,*	43 Irving St.
Drinkwater, Arthur, A.B. 1900, A.M. 1901,	*Andover,*	M. 50.
Duffin, Simon Edward, A.B. 1901,	*So. Boston,*	23 Linden St., So. Boston.
Dunbar, Philip Richards, A.B. (*Williams Coll.*) 1900,	*Brookline,*	Boulevard Sta., Brookline.
Dunbaugh, Harry Joy, A.B. (*Illinois Coll.*) 1899,	*Jacksonville, Ill.*	C't 8.
Eames, Burton Edward, S.B. (*Worcester Polytech. Inst.*) 1897, A.B. (*Harvard Univ.*) 1900,	*W. Upton,*	T. 39.
Eckert, Nimson, A.B. (*Lehigh Univ.*) 1900,	*Allentown, Pa.*	C't 23.
Eder, Phanor James, A.B. (*Coll. City of New York*) 1900,	*New York, N. Y.*	96 Prescott St.
Elliott, William Sanders, A.B. (*Princeton Univ.*) 1900,	*Jacksonville, Ill.*	C't 8.
Farber, Max Joseph, A.B. (*Western Reserve Univ.*) 1900.	*Cleveland, O.*	55 Hammond St.
Farley, John Wells, A.B. 1899,	*Cambridge,*	H'y 3.
Feder, Julius Caesar, A.B. 1899,	*Margaretville, N. Y.*	1208 Mass. Ave.
Feiss, Richard Albert, A.B. 1901,	*Cleveland, O.*	W. 49.
Field, Fred Tarbell, A.B. (*Brown Univ.*) 1900,	*Cambridge,*	P. 11.
FitzGerald, Stephen Salisbury, A.B. 1900,	*Brookline,*	408 Washington St., [Brookline.
Forbes, Charles Jerome, Jr., PH.B. (*Adelbert Coll.*) 1900,	*Cambridge,*	21 Ellery St.
Force, Horton Caumont, A.B. 1901,	*Washington, D.C.*	H'y 1. [Jam. Pl.
Fowler, Josiah Minot, A.B. (*Dartmouth Coll.*) 1900,	*Jamaica Plain,*	35 Burroughs St.,
French, Harold Lindol, A.B. 1900, A.M. 1901,	*Clinton,*	H. 5.

THIRD YEAR (*continued*).

Freund, Sanford Henry Eisner, A.B. 1901,	*Cambridge*,	3 Mercer Circle.
George, Elijah Howard, A.B. 1900,	*Boston*,	W. H. 30.
Gould, Amasa Collins, A.B. 1900, A.M. 1901,	*Waban*,	1704 Beacon St., Waban.
Gower, Henry Ryan, A.B. (*Georgetown Univ.*) 1898,	*Washington, D.C.*	3 Sumner St.
Gray, Gordon Larimore, A.B. 1901,	*Niles, Mich.*	Winthrop 24.
Gregg, Robert Etheridge, A.B. 1894,	*Cambridge*,	1717 Cambridge St.
Griffin, John Wheeler, A.B. (*Johns Hopkins Univ.*) 1900,	*Baltimore, Md.*	W. H. 42.
Grunsky, Herman Washington, A.B. (*Leland Stanford Jr. Univ.*) 1899,	*Stockton, Cal.*	65 Hammond St.
Hales, Earl Creighton, PH.B. (*Univ. of Chicago*) 1900,	*Chicago, Ill.*	T. 39.
Hall, William Edwin, PH.B. (*Yale Univ.*) 1900,	*Ridgway, Pa.*	Winthrop 16.
Ham, Guy Andrews, A.B. (*Dartmouth Coll.*) 1900,	*Dorchester*,	15 Salcombe St., Dor.
Hammond, Thomas Jasper, A.B. (*Amherst Coll.*) 1900,	*Northampton*,	1599 Mass. Ave.
Harrison, William Henry, A.B. (*Univ. of New Brunswick*) 1900,	*St. John, N.B.*	P. 77.
Heilborn, Walter Stern, A.B. 1901,	*Brookline*,	503 Washington St., [B'kline.
Henry, Alden Edson, A.B. (*State Univ. of Nebraska*) 1898, A.M. (*ibid.*) 1899,	*Lincoln, Neb.*	C't 19.
Hill, John Philip, A.B. (*Johns Hopkins Univ.*) 1900,	*Baltimore, Md.*	W. H. 42.
Hinkley, Thomas Thayer, A.B. 1900,	*Cambridge*,	6 Riedesel Ave.
Hirsch, David Charles, A.B. 1900,	*Kansas City, Mo.*	23 Irving St.
Holliday, John Hodgman, A.B. 1900,	*Cambridge*,	26 Quincy St.
Holme, Peter Hagner, A.B. (*Yale Univ.*) 1898,	*Denver, Colo.*	44 Brattle St.
Hudson, James Henry, A.B. (*Colby Coll.*) 1900,	*Guilford, Me.*	40 Kirkland St.

THIRD YEAR (*continued*).

Huselton, Norman Roscoe, PH.B. (*Yale Univ.*) 1900,	*Pittsburg, Pa.*	Winthrop 14.
Ives, Frederick Manley, A.B. 1901,	*Salem,*	T. 13.
Jacobson, Marcus A, B.L. (*Univ. of Wisconsin*) 1899,	*Waukesha, Wis.*	42 Kirkland St.
Jennings, Frederick Everett, A.B. (*Dartmouth Coll.*) 1900,	*Everett,*	1208 Mass. Ave.
Jones, Edward Powis, Jr., A.B. 1901,	*New York, N. Y.*	Ware 12.
Kennedy, Sinclair, A.B. 1897,	*Readville,*	W. H. 58.
Kidd, Alexander Marsden, A.B. (*Univ. of California*) 1900,	*San Francisco, Cal.*	61 Oxford St.
Kirtland, Harry Bevier, A.B. 1901,	*Plymouth, O.*	H. 2.
Kumler, Preston, A.B. (*Yale Univ.*) 1900,	*Evansville, Ind.*	Winthrop 30.
Ledyard, Lewis Cass, Jr., A.B. 1900,	*New York, N. Y.*	60 Brattle St.
Leva, Leo, A.B. (*Univ. of Alabama*) 1900,	*Selma, Ala.*	8 Irving Terrace.
Loeb, Joseph, B.L. (*Univ. of Wisconsin*) 1900,	*Appleton, Wis.*	42 Kirkland St.
Lyon, Arthur Chandler, PH.B. (*Iowa Coll.*) 1894,	*Rockford, Ia.*	10 Sumner St.
Lyon, George Asa, S.B. (*Iowa Coll.*) 1892,	*Rockford, Ia.*	6 Sumner St.
Lyons, Irving Luria, S.B. (*Yale Univ.*) 1900,	*New Orleans, La.*	Winthrop 25.
Mac Donald, Charles Ambrose, A.B. 1901,	*Fall River,*	H. 26.
McGawley, John Ernest, A.B. 1900,	*New Dorchester,*	57 McLellan St., New Dor.
McGlauflin, Clifford Elmore, PH.B. (*Brown Univ.*) 1898,	*Presque Isle, Me.*	62 Trowbridge St.
McKown, Wendell Phillips, A.B. (*Bowdoin Coll.*) 1898,	*Boothbay Harbor, Me.*	40 Kirkland St.
McNutt, Elijah Bailey, A.B. (*Cornell Univ.*) 1900,	*Monroe City, Mo.*	T. 33.
McQueen, John Walter, A.B. 1900,	*McQueen, Ill.*	54 Hammond St.
Mahoney, Cornelius John, A.B. (*Dartmouth Coll.*) 1900,	*No. Andover,*	32 E. Water St., No. Andover.

THIRD YEAR (*continued*).

Merrick, Benjamin Paul, A.B. 1899,	*Brookline*,	30 Centre St., B'kline.
Mook, DeLo Emerson, B.L. (*Western Reserve Univ.*) 1900,	*Cleveland, O.*	C't 41.
Morris, Charles Hyndman, A.B. 1899, A.M. 1900,	*So. Boston*,	503 Broadway, So. Boston.
Munson, Samuel Lyman, Jr., A.B. 1900,	*Albany, N. Y.*	1664 Mass. Ave.
Murphy, Daniel James, A.B. 1901,	*Lawrence*,	112 Springfield St., [Lawrence.
Mylander, Walter Conrad, A.B. (*St. John's Coll.*) 1900,	*Baltimore, Md.*	53 Trowbridge St.
Noel, Dix Webster, PH.B. (*Union Univ.*) 1899,	*Schenectady, N. Y.*	1132 Mass. Ave.
Ong, Eugene Walter, A.B. (*Yale Univ.*) 1900,	*Cleveland, O.*	57 Brattle St.
Perkins, John Forbes, A.B. 1899,	*Milton*,	H'y 3.
Perry, Edwin Ruthven, A.B. (*Northwestern Univ.*) 1900,	*Evanston, Ill.*	P. 2.
Phillips, William, A.B. 1900,	*Boston*,	Gnt. 8.
Pratt, Chester Mayo, A.B (*Amherst Coll.*) 1900,	*No. Middleboro*,	68 Kirkland St.
Reed, Montgomery, A.B. 1900,	*Boston*,	12 Gloucester St., Boston.
Richards, Albin Leal, A.B. 1900, A.M. 1901,	*Cambridge*,	22 Bigelow St.
Riemann, Paul Edward, A.B. 1900,	*Cambridge*,	C. 27.
Rinehart, John Brice Gordon, A.B. (*Waynesburg Coll.*) 1898, A.B. (*Harvard Univ.*) 1900,	*Waynesburg, Pa.*	S. 24.
Roberts, Fred Morton, PH.B. (*Iowa Coll.*) 1899,	*Postville, Ia.*	41 Sacramento St.
Rosenberg, Jacob George, A.B. (*Cornell Univ.*) 1900,	*Rochester, N. Y.*	23 Irving St.
Rosenfeld, Adolph Hirsch, A.B. (*Yale Univ.*) 1900,	*Owensboro, Ky.*	1105 Mass. Ave.
Rousmaniere, John Easton, A.B. 1899,	*Roxbury*,	Manter 3.
Ruggles, Charles Almon, A.B. 1899,	*Redlands, Cal.*	1689 Cambridge St.
Samuels, Benjamin, A.B. (*Univ. of Chicago*) 1900,	*Chicago, Ill.*	1750 Cambridge St.
Sargeant, Ernest Edward, A.B. 1900,	*New York, N. Y.*	S. 25.
Sargent, Irving Wilder, A.B. 1900,	*Cambridge*,	1648 Mass. Ave.
Schlesinger, Elmer, A.B. 1901,	*Chicago, Ill.*	Ware 12.

THIRD YEAR (*continued*).

Schoyer, William Edgar, A.B. (*Yale Univ.*) 1900,	*Pittsburg, Pa.*	Winthrop 19.
Schultz, Thomas Steel, B.S. (*Princeton Univ.*) 1900,	*Pittsburg, Pa.*	Winthrop 11.
Seasongood, Murray, A.B. 1900, A.M. 1901,	*New York, N. Y.*	M. 17.
Shelby, Sidney Ray, A.B. (*Wash. and Jeff. Coll.*) 1900,	*Uniontown, Pa.*	61 Oxford St.
Shorey, George Newhall, A.B. 1901,	*Lynn,*	H. 12.
Smith, Adelbert Julius, A.B. 1899,	*Omaha, Neb.*	15 Arlington St., Boston.
Smith, Vine Harold, A.B. 1898,	*Hanover, Conn.*	P. 54.
Snively, Claude Snider, PH.B. (*Dickinson Coll.*) 1897, A.M. (*ibid.*) 1901, A.B. (*Harvard Univ.*) 1901,	*Greencastle, Pa.*	1750 Cambridge St.
Spaulding, Hector Galloway, S.B. (*Univ. of Minnesota*) 1900,	*Minneapolis, Minn.*	43 Irving St.
Stanton, Horace Baxter, A.B. 1900,	*Boston,*	29 Brimmer St., Boston.
Stetson, Charles, A.B. (*Yale Univ.*) 1900,	*Bangor, Me.*	Winthrop 21.
Sturgeon, Rollin Summers, B.L. (*Northwestern Univ.*) 1900,	*Rock Island, Ill.*	47 Sacramento St.
Sullivan, Mark Forrest, A.B. 1900,	*Avondale, Pa.*	S. 24.
Swaim, Roger Dyer, A.B. 1901,	*New Bedford,*	H'y 19.
Swan, Thomas Walter, A.B. (*Yale Univ.*) 1900,	*Northampton,*	Winthrop 30.
Tappin, Harold, A.B. 1900,	*New York, N. Y.*	62 Brattle St.
Tasheira, Arthur Gould, A.B. (*Univ. of California*) 1900,	*Oakland, Cal.*	12 Oxford St.
Taylor, Warner Varnum, A.B. (*Yale Univ.*) 1900,	*Wakefield,*	Winthrop 23.
Thierry, Louis Sidney, A.B. 1901,	*Cambridge,*	41 Crescent St.
Tobey, Jesse Weston, A.B. (*Univ. of Vermont*) 1900,	*Burlington, Vt.*	173 Newbury St., [Boston.
Van Kleeck, Walter Lindsay, A.B. 1895,	*Millis,*	1689 Cambridge St.
Walsh, Richard McClennan, A.B. 1901,	*Roxbury,*	20 Nazing St., Rox.
Wellington, Stanwood Gray, A.B. 1900,	*Roxbury,*	M. 46.
Wells, Edgar Huidekoper, A.B. 1897,	*Boston,*	16 Hereford St., Boston.

THIRD YEAR (*continued*).

Wemple, William Lester, B.S. (*Illinois Coll.*) 1898,	*New York, N. Y.*	Craigie 202.
Wentworth, Joseph, B.L. (*Dartmouth Coll.*) 1900,	*Sandwich, N. H.*	1208 Mass. Ave.
Whedon, Burt Denison, A.B. (*Univ. of Nebraska*) 1900,	*New York, N. Y.*	P. 41.
Whitney, Travis Harvard (*Harvard Coll. Senior*),	*Cambridge,*	1039 Mass. Ave.
Wiel, Samuel Charles, A.B. 1899, S.M. 1900,	*San Francisco, Cal.*	M. 17.
Wilson, John, A.B. 1900,	*Bangor, Me.*	W. H. 16.
Wilson, John P, Jr., A.B. (*Williams Coll.*) 1900,	*Chicago, Ill.*	Winthrop 19.
Wing, George Curtis, Jr., A.B. (*Brown Univ.*) 1900,	*Auburn, Me.*	Prescott 8.
Wood, Harry Parker, A.B. (*Yale Univ.*) 1900,	*Gloversville, N. Y.*	Winthrop 7.
Woodberry, Charles Dane, A.B. 1899,	*Beverly,*	14 Oxford St.

SECOND YEAR.

Ackerly, Dana Tarbell, A.B. (*Williams Coll.*) 1901,	*Pittsburg, Pa.,*	1727 Cambridge St.
Adams, Alton Dermont, S.B. 1897,	*Somerville,*	42 Fairmount Ave., Somer.
Adler, Zachary, A.B. (*Tulane Univ.*) 1901,	*New Orleans, La.*	42 Kirkland St.
Alexander, Jewel, B.L. (*Univ. of California*) 1901,	*Watsonville, Cal.*	62 Wendell St.
Allen, Benjamin Franklin, 2d, A.B. 1901,	*Rockport,*	23 Everett St.
Ames, Sullivan Dorr, A.B. (*Yale Univ.*) 1899,	*Providence, R. I.*	Ware 14.
Arensberg, Charles Frederick Covert, A.B. 1901,	*Oakmont, Pa.*	Everett 55.
Bacon, Easton Shaw, A.B. (*Gates Coll.*) 1899, A.B. (*Harvard Univ.*) 1901,	*Odell, Ill.*	4 Riedesel Ave.
Ballantine, Henry Winthrop, A.B. 1900,	*Springfield,*	1684 Mass. Ave.
Barnard, Charles Arthur, A.B. 1902,	*Washington, D.C.*	W. H. 45.

SECOND YEAR (*continued*).

Barnard, Percival Gates, A.B. (*Tufts Coll.*) 1896,	*Lowell*,	15 Ware St.
Barnes, Earl Brandon, A.B. (*Earlham Coll.*) 1901,	*Kokomo, Ind.*	1750 Cambridge St.
Beals, Sidney Lane, A.B. 1901,	*Boston*,	Fairfax 39.
Berry, Joseph Francis, A.B. (*Tufts Coll.*) 1901,	*Boston*,	54 Dunster St.
Best, John Andrew, Jr., A.B. (*Wash. and Jeff. Coll.*) 1899,	*Washington, Pa.*	83 Hammond St.
Bishop, Richard, A.B. 1901,	*Boston*,	1075 Boylston St., [Boston.
Blayney, John McClusky, Jr., A.B. (*Centre Coll.*) 1898,	*Frankfort, Ky.*	W. H. 9.
Bowker, Harrison Winthrop, A.B. 1901,	*Worcester*,	H'ke 11.
Boyce, James Leonard, A.B. (*Yale Univ.*) 1901,	*Chicago, Ill.*	Craigie 302.
Brackett, John Gaylord, A.B. 1901,	*Arlington*,	87 Pleasant St., Arlington.
Bradley, James Craig, A.B. (*Georgetown Coll.*) 1900, A.M. (*ibid.*) 1901,	*Georgetown, Ky.*	W. H. 11.
Bradley, Joseph Gardner, A.B. 1902,	*Harrisburg, Pa.*	Randolph 27.
Branch, Oliver Winslow, A.B. 1901, A.M. 1902,	*Manchester, N.H.*	W. 31.
Brand, William Charles Hugo, A.B. (*Brown Univ.*) 1901,	*Providence, R.I.*	Providence, R.I.
Broadhurst, Edward Thomas, A.B. (*Williams Coll.*) 1901,	*Springfield*,	42 Kirkland St.
Brune, Ernest Louis, A.B. (*Leland Stanford Jr. Univ.*) 1901,	*San Francisco, Cal.*	40 Kirkland St.
Bubier, Thomas Stacey, A.B. 1902,	*Lynn*,	23 Lafayette Pk., Lynn.
Capotosto, Antonio Alfredo, A.B. 1902,	*Boston*,	30 Hull St., Boston.
Carlisle, James Mandeville, A.B. (*Yale Univ.*) 1901,	*Washington, D.C.*	Winthrop 27.
Caro, Maurice, A.B. 1901,	*Chelsea*,	255 Chestnut St., Chelsea.
Cary, Guy Fairfax, A.B. 1902,	*New York, N.Y.*	52 Brattle St.
Catchings, Waddill, A.B. 1901,	*New York, N.Y.*	Gnt. 3.
Chace, Elmer Seymour, A.B. (*Brown Univ.*) 1901,	*Providence, R.I.*	2 Gorham St.

SECOND YEAR (*continued*).

Chaffee, Everitte St. John, PH.B. (*Yale Univ.*) 1900,	*Amenia, N. Y.*	Winthrop 3.
Channing, Henry Morse, A.B. 1902,	*Brookline,*	60 Brattle St.
Chisholm, Frank Miller, A.B. (*Yale Univ.*) 1901,	*Savannah, Ga.*	Craigie 302.
Clifford, John Henry, A.B. 1902,	*New Bedford,*	H'y 5.
Cole, Charles Luke, A.B. 1901,	*Morristown, N.J.*	H'y 2.
Conlin, Walter Everett, A.B. (*Univ. of California*) 1901,	*San Francisco, Cal.*	62 Wendell St.
Cooper, George Saunders, A.B. (*Brown Univ.*) 1900,	*Providence, R.I.*	D. 36.
Cooper, Oscar Fulton, A.B. 1902,	*San Francisco, Cal.*	35½ Brattle St.
Cox, Channing Harris, A.B. (*Dartmouth Coll.*) 1901,	*Concord, N.H.*	1750 Cambridge St.
Coyle, Philip Edward, A.B. 1901,	*Boston,*	Fairfax 24.
Cram, Robert Jackson, A.B. 1902,	*Newton,*	Shornecliffe R'd, Newton.
Crosby, Arthur Payne, A.B. 1901,	*Brookline,*	27 Osborn R'd, B'kline.
Dall, Cornelius George, A.B. (*Univ. of California*) 1901,	*San Francisco, Cal.*	92 Wendell St.
Dana, Ripley Lyman, A.B. (*Bowdoin Coll.*) 1901,	*Portland, Me.*	42 Kirkland St.
Davenport, Charles Milton, A.B. (*Williams Coll.*) 1901,	*Greenfield,*	1727 Cambridge St.
Davis, Gilbert Franklin, S.B. 1901,	*Windsor, Vt.*	M. 55.
Davis, Harold Stearns, A.B. 1901,	*Pittsfield,*	P. 38.
Decrow, John Walter, A.B. (*Yale Univ.*) 1900,	*Roxbury,*	78 Howland St., Rox.
Dennis, Samuel Sibley, Jr., PH.B. (*Univ. of Vermont*) 1901,	*Hardwick,*	10 Mellen St.
Dickerman, Emerson Loren, A.B. 1901,	*Oswego, N. Y.*	W. H. 32.
Dier, John Quaintance, PH.B. (*Univ. of Colorado*) 1901,	*Golden, Colo.*	7 Sumner St.
Downs, Joseph Warren, A.B. (*Brown Univ.*) 1900,	*Waterboro, Me.*	19 Irving St.
Drake, Earl Franklin, A.B. (*Williams Coll.*) 1901,	*Chicago, Ill.*	42 Kirkland St.
Duffy, James Patrick Bernard, A.B. (*Georgetown Univ.*) 1901,	*Rochester, N. Y.*	1727 Cambridge St.
Dyer, Rowland Sears Howes, A.B. 1901,	*Melrose Highlands,*	D. 37.
Dysart, Andrew Knox, Jr., A.B. (*Univ. of St. Joseph's*) 1900,	*Cocagne, N.B.*	63 Oxford St.

SECOND YEAR (*continued*).

Elam, Harvey Johnson, A.B. (*Amherst Coll.*) 1901,	*Indianapolis, Ind.*	1599 Mass. Ave.
Everts, William Paine, A.B. 1900,	*Roxbury,*	54 Townsend St., Rox.
Fischer, Paul Blanchard, A.B. (*Wheaton Coll.*) 1899,	*Wheaton, Ill.*	25 Holyoke St.
Fletcher, Robert Sharp, A.B. (*Yale Univ.*) 1901,	*Brooklyn, N. Y.*	Winthrop 29.
Forbes, James Grant, A.B. 1901, A.M. 1902,	*Boston,*	52 Brattle St.
Franchot, Edward Eells, A.B. 1902,	*Niagara Falls, N. Y.*	65 Hammond St.
Freiman, Mitchell, A.B. 1901,	*Roxbury,*	41 E. Cottage St., Rox.
Frost, Hildreth, A.B. (*Colorado Coll.*) 1901,	*Colorado Springs, Colo.*	Gnt. 7.
Frost, Walter Louis, A.B. (*Brown Univ.*) 1901,	*Providence, R.I.*	2 Gorham St.
Gilmore, Charles Herbert, A.B. (*Brown Univ.*) 1901,	*Turners Falls,*	137 Oxford St.
Gordon, George Wadsworth, A.B. (*Princeton Univ.*) 1899,	*Jacksonville, Ill.*	W. H. 13.
Green, George, A.B. (*Yale Univ.*) 1900,	*Gloversville, N. Y.*	Winthrop 23.
Greenhalgh, George Partridge, A.B. (*Yale Univ.*) 1901,	*Lafayette, Ind.*	Craigie 302.
Grossman, Isador, A.B. 1902,	*Cleveland, O.*	C. 15.
Guiler, Henry Anderson, A.B. 1900,	*Brookline,*	19 Winslow R'd, B'kline.
Hagadorn, Damon Austin, A.B. (*Syracuse Univ.*) 1900,	*Manorkill, N. Y.*	66 Wendell St.
Hammill, Frank Henry, PH.B. (*Brown Univ.*) 1900,	*Bristol, R.I.*	30 Irving St.
Harvey, William Riggs, A.B. (*Brown Univ.*) 1901,	*Newport, R.I.*	76 Hammond St.
Hatch, William Smith, S.B. (*Amherst Coll.*) 1901,	*West Newton,*	Winthrop 5.
Hausberg, Ernest, A.B. (*Yale Univ.*) 1901,	*Charles City, Ia.*	Winthrop 26.
Hayden, Julius Clyde, S.B. (*Univ. of Minnesota*) 1900,	*Albert Lea, Minn.*	63 Oxford St.
Hayward, George Bradford, PH.B. (*Brown Univ.*) 1901,	*Campello,*	110 Austin St.
Hempstead, Clark, A.B. (*Univ. of Minnesota*) 1896,	*Minneapolis, Minn.*	6 Story St.
Hersey, Arthur Urie, A.B. 1901,	*Hingham,*	T. 65.

SECOND YEAR (*continued*).

Hickenlooper, Smith, A.B. (*Univ. of Cincinnati*) 1901,	*Cincinnati, O.*	Winthrop 12.
Hildreth, Charles Lewis, A.B. (*Dartmouth Coll.*) 1901,	*Westford,*	14 Garden St.
Hobbs, Clarence Whitman, Jr., A.B. 1902,	*Worcester,*	W. 17.
Hohfeld, Wesley Newcomb, A.B. (*Univ. of California*) 1901,	*San Francisco, Cal.*	4 Carver St.
Horack, Hugo Claude, PH.B. (*State Univ. of Iowa*) 1899, LL.B. (*ibid.*) 1900,	*Iowa City, Ia.*	H'ke 1.
Hosmer, Henry Joseph, Jr., A.B. 1900,	*Concord,*	Concord.
Howe, Walter Bruce, A.B. (*Yale Univ.*) 1901,	*Washington, D.C.*	Winthrop 27.
Howells, Harry Barren, A.B. (*Western Reserve Univ.*) 1901,	*Cleveland, O.*	67 Oxford St.
Hunnewell, James Melville, A.B. 1901,	*Boston,*	Dunster 31.
James, Henry, A.B. 1899,	*Cambridge,*	95 Irving St.
Janes, Robert Foster, A.B. 1902,	*Cambridge,*	2192 Mass. Ave.
Keedy, Edwin Roulette, A.B. (*Frank. and Marsh. Coll.*) 1899,	*Hagerstown, Md.*	66 Wendell St.
Keppelman, John Arthur, A.B. (*Yale Univ.*) 1901,	*Reading, Pa.*	Winthrop 32.
King, Emmett Orlando, A.B. (*Univ. of Indiana*) 1898,	*Huntington, Ind.*	47 Sacramento St.
King, Henry Willis, A.B. (*Yale Univ.*) 1901,	*Thompsonville, Conn.*	Winthrop 4.
King, William Irvine, A.B. (*Brown Univ.*) 1901,	*Uniontown, Pa.*	54 Hammond St.
Kling, Michael Joseph, A.B. 1901,	*Adams,*	C. 45.
Kretzinger, George Wilson, A.B. (*Univ. of Chicago*) 1901,	*Chicago, Ill.*	W. H. 33.
Lea, Harry Richard, B.L. (*Univ. of Wisconsin*) 1901,	*Waupaca, Wis.*	55 Hammond St.
Lee, Ralph Randolph, PH.B. (*Yale Univ.*) 1901,	*Erie, Pa.*	61 Oxford St.
Lloyd, Alfred Tennyson, A.B. (*Northwestern Univ.*) 1901,	*Evanston, Ill.*	47 Sacramento St.
Love, Joseph Aloysius, A.B. 1902,	*Webster,*	1132 Mass. Ave.
Lowenthal, Sidney S, A.B. (*Cornell Univ.*) 1901,	*Rochester, N. Y.*	Winthrop 31.

SECOND YEAR (*continued*).

Luhman, Hugo Frank, B.L. (*Univ. of Wisconsin*) 1901,	*Manitowoc, Wis.*	55 Hammond St.
Lyman, Harrison Franklin, A.B. (*Amherst Coll.*) 1898,	*Fall River,*	10 Mellen St.
Lyon, George Armstrong, Jr., A.B. (*Yale Univ.*) 1900,	*Philadelphia, Pa.*	Winthrop 5.
Lyons, Lawrence William, A.B. 1902,	*Quincy,*	S. 8.
McAleer, John Adrian, A.B. 1902,	*Jamaica Plain,*	79 Sheridan St., Jam.Pl.
McCarthy, Charles Penderghast, A.B. 1902,	*Chelsea,*	H'ke 35.
McCarty, Dwight Gaylord, PH.B. (*Iowa Coll.*) 1901,	*Emmetsburg, Ia.*	P. 35.
McFadden, Arthur James, S.B. (*Pomona Coll.*) 1901,	*Santa Ana, Cal.*	63 Wendell St.
McLeod, Stewart Baker, PH.B. (*Brown Univ.*) 1901,	*Brockton,*	137 Oxford St.
McNamara, John Patrick, Jr., A.B. 1901,	*Dorchester,*	1727 Cambridge St.
McWilliams, Donald Saxton, A.B. (*Univ. of Chicago*) 1901,	*Chicago, Ill.*	Winthrop 26.
Mansfield, Ernest Cheney, B.L. (*Central Univ. of Kentucky*) 1897,	*Springfield, Ky.*	30 Irving St.
Marble, Thomas Littlefield, A.B. (*Bowdoin Coll.*) 1898,	*Gorham, N. H.*	160 W. Canton St., Boston.
Marshall, Andrew, A.B. (*Dartmouth Coll.*) 1901,	*Cambridge,*	Craigie 106.
Marvin, George Dekkar, A.B. 1899,	*New Rochelle, N. Y.*	31 Holyoke St.
Mason, Edwin Kemper, S.B. (*Illinois Wesleyan Univ.*) 1900,	*Valley City, N. Dak.*	100 Mt. Auburn St.
Mason, Harold Weston, A.B. 1900,	*Hyde Park,*	54 Dunster St.
Mifflin, Samuel Wright, A.B. (*Haverford Coll.*) 1900, A.B. (*Harvard Univ.*) 1901,	*Wayne, Pa.*	57 Brattle St.
Mitchell, William Comer, A.B. (*Univ. of Michigan*) 1901,	*Martinsville, Ind.*	378 Harvard St.
Montague, Gilbert Holland, A.B. 1901, A.M. 1902,	*New York, N. Y.*	T. 7.
Moore, Hoyt Augustus, A.B. (*Bowdoin Coll.*) 1895,	*Ellsworth, Me.*	Felton 22.

SECOND YEAR (*continued*).

Morse, Arthur Holdrege, A.B. 1902,	*Kansas City, Mo.*	35 Bow St.
Motley, John Lothrop, A.B. 1902,	*Boston*, 22 Commonwealth Ave., Boston.	
Mott, Russell, A.B. (*Yale Univ.*) 1901,	*Michigan City, Ind.*	Winthrop 12.
Murphy, Frederic William, PH.B. (*Brown Univ.*) 1899,	*Brockton*,	1599 Mass. Ave.
Myers, Daniel Potter, A.B. (*Brown Univ.*) 1901,	*Providence, R.I.*	30 Irving St.
Nixdorff, Charles Edward, A.B. 1901,	*Cambridge*,	11 Quincy St.
Olson, Clarence Harmon, A.B. (*Bethany Coll.*) 1900,	*Cambridge*,	113 Huron Ave.
O'Malley, Walter John, Jr., A.B. 1896,	*Roxbury*,	9 Fremont Ave., Rox.
Palmer, Henry Webster, A.B. 1901,	*Wilkesbarre, Pa.*	10 Oxford St.
Pettingell, Charles Ireland, A.B. 1901,	*Newburyport*,	S. 8.
Pilcher, William Bowen Campbell, A.B. (*Vanderbilt Univ.*) 1901,	*Nashville, Tenn.*	W H. 9.
Poor, Henry Varnum, A.B. 1901,	*New York, N.Y.*	60 Brattle St.
Powell, Thomas Reed, A.B. (*Univ. of Vermont*) 1900,	*Burlington, Vt.*	14 Trowbridge Pl.
Prescott, Benjamin Franklin, S.B. (*Dartmouth Coll.*) 1900,	*Concord, N.H.*	1750 Cambridge St.
Procter, Joseph Osborne, 3d, A.B. 1901,	*Gloucester*,	62 Brattle St.
Qua, Stanley Elroy, A.B. (*Dartmouth Coll.*) 1901,	*Lowell*,	48 Irving St.
Raymond, Edward Franklin, A.B. (*Yale Univ.*) 1894,	*Chicago, Ill.*	61 Oxford St.
Read, Charles Sheldon, A.B. (*Brown Univ.*) 1901,	*Anthony, R.I.*	C. 29.
Redman, Arthur Prescott, B.L. (*Dartmouth Coll.*) 1901,	*Lexington*,	64 Kirkland St.
Reed, Thomas Harry, A.B. 1901,	*Allston*,	H. 16.
Rice, Arthur Noble, A.B. 1900,	*Boston*,	389 Beacon St., Boston.
Richberg, Donald Randall, A.B. (*Univ. of Chicago*) 1901,	*Chicago, Ill.*	14 Oxford St.
Richmond, Harris Meigs, A.B. 1901,	*Adams*,	19 Irving St.

SECOND YEAR (*continued*).

Rogers, Leo Abraham, A.B. 1902,	*Jamaica Plain*,	6 Robinwood Ave., [Jam. Pl.
Rollins, Daniel Ashton, A.B. (*Dartmouth Coll.*) 1901,	*Falls Church, Va.*	48 Irving St.
Ross, Guy Whittier Chadbourn, A.B. (*Univ. of Chicago*) 1901,	*Blue Earth, Minn.*	42 Kirkland St.
Sampson, Harry LeBaron, A.B. (*Dartmouth Coll.*) 1900,	*Middleboro*,	H'ke 12.
Scoville, Herbert, A.B. (*Yale Univ.*) 1901,	*New York, N. Y.*	Craigie 302.
Sears, Joshua Montgomery, Jr., A.B. 1900,	*Boston*,	Beck 31.
Seavey, Warren Abner, A.B. 1902,	*Melrose*,	P. 35.
Shattuck, Henry Lee, A.B. 1901,	*Boston*,	10 Oxford St.
Shaw, Henry Corliss, A.B. 1901,	*Cambridge*,	17 Forest St.
Shuebruk, Walter, A.B. 1902,	*Dorchester*,	G. 2.
Slattery, John Hendricken, A.B. (*Brown Univ.*) 1901,	*Providence, R.I.*	Providence, R.I.
Smith, Arthur Thad, A.B. (*Dartmouth Coll.*) 1896,	*Dover, N.H.*	1208 Mass. Ave.
Smith, Charles Thomas, A.B. 1901, A.M. 1902,	*Newburyport*,	C. 60.
Smith, Ernest Walker, A.B. (*Yale Univ.*) 1901,	*Hartford, Conn.*	Winthrop 28.
Spalding, Rollin Aaron, Jr., A.B. (*Yale Univ.*) 1900,	*Lynn*,	Winthrop 7.
Stern, Erich Cramer, A.B. 1901,	*Milwaukee, Wis.*	T. 4.
Stilwell, William Earle, A.B. 1901,	*Cambridge*,	15 Day St.
Strickland, Alfred Hastings, A.B. 1901,	*Houlton, Me.*	6 Story St.
Sullivan, Henry Cleaves, A.B. (*Brown Univ.*) 1901,	*Portland, Me.*	30 Irving St.
Swain, Chester Odiorne, A.B. 1900, A.M. 1902,	*Malden*,	28 Spring St., Malden.
Swindell, Walter B, Jr., A.B. (*Johns Hopkins Univ.*) 1901,	*Cambridge*,	15 Kirkland R'd.
Symonds, Joseph Haskell Allen, A.B. 1900,	*Auburn, N. Y.*	50 Boylston St.
Taplin, Charles Farrand, PH.B. (*Western Reserve Univ.*) 1901,	*Cleveland, O.*	1599 Mass. Ave.
Tarpey, William Joseph, A.B. 1902,	*Jamaica Plain*,	39 Oak View Ter., Jam. Pl.

SECOND YEAR (*continued*).

Thomas, Arthur Abbot, A.B. (*Yale Univ.*) 1901,	*Providence, R.I.*	Winthrop 28.
Thompson, Burt J. PH.B. (*Iowa College*) 1894,	*Forest City, Iowa.*	6 Sumner St.
Thorndike, Herbert Cahoone, A.B. 1902,	*E. Bridgewater,*	S. 30.
Thorne, Clarence Manly, S.B. (*Northwestern Univ.*) 1899,	*Evanston, Ill.*	Gnt. 2.
Tower, George Homer, A.B. 1901,	*Boston,*	60 Brattle St.
Wehle, Louis Brandeis, A.B. 1902,	*Louisville, Ky.*	61 Brattle St.
Weil, Arthur William, A.B. 1902,	*New York, N. Y.*	Dunster 36.
Welch, George Arnold, A.B. (*Yale Univ.*) 1901,	*Cleveland, O.*	Winthrop 32.
Wells, Ralph Olney, A.B. (*Yale Univ.*) 1901,	*Hartford, Conn.*	Winthrop 4.
Wendell, Barrett, Jr., A.B. 1902,	*Boston,*	Hampden 36.
Whalen, Sylvester Maurice, A.B. 1901,	*Boston,*	46 E. Newton St., Boston.
Wheeler, George Currier, A.B. (*Bowdoin Coll.*) 1901,	*Farmington, Me.*	111 Trowbridge St.
White, Frank Stanley, A.B. 1901,	*Milton,*	474 Beacon St., Boston.
Whiting, Winfred Holt, PH.B. (*Brown Univ.*) 1901,	*Worcester,*	12 Oxford St.
Wiborn, Gershom Vorse, S.B. (*Univ. of Pennsylvania*) 1901,	*Rochester, N. Y.*	Winthrop 15.
Wight, Delano, A.B. 1902,	*Cambridge,*	14 Hawthorn St.
Williams, Willis Mac, S.B. (*Northwestern Univ.*) 1900,	*Vinton, Ia.*	12 Oxford St.
Winslow, Henry Joshua, A.B. 1902,	*Cambridge,*	152 Magazine St.
Winsor, Walter Pellington, Jr., A.B. 1899,	*Fairhaven,*	C't 10.
Wright, Lawrence Worth, A.B. 1900,	*New York, N. Y.*	19 Ware St.
Yeomans, Henry Aaron, A.B. 1900, A.M. 1901,	*Spokane, Wash.*	Craigie 202.
Young, Arthur Jewett, A.B. (*Yale Univ.*) 1901,	*Brunswick, Me.*	535 Beacon St., Boston.

FIRST YEAR.

Adams, James Warren, A.B. 1902,	*Waynesville, N.C.*	20 Prescott St.
Adams, Lloyd Lackland, A.B. (*Illinois Coll.*) 1902,	*St. Louis, Mo.*	P. 19.
Alling, Benjamin Willard, A.B. (*Dartmouth Coll.*) 1902,	*Kensington, Conn.*	1208 Mass. Ave.
Allison, Roy Melville, A.B. (*Wash. and Jeff. Coll.*) 1902,	*Hopedale, O.*	89 Inman St.
Ambrose, Charles Merritt, A.B. 1902,	*Somerville,*	32 Warren Ave., Somer.
Ames, John Stanley, A.B. 1901,	*Boston,*	Beck 25.
Arnold, Ray Mortimer, A.B. (*Knox Coll.*) 1902,	*Galesburg, Ill.*	1593 Mass. Ave.
Atwood, Harry Heywood (*Harvard Coll. Senior*),	*Fitchburg,*	M. 30.
Ayres, Charles Hamilton, Jr., A.B. 1898, A.M. 1899, PH.D. 1901,	*Rahway, N. J.*	Everett 44.
Bacigalupi, Tadini Joseph, A.B. (*Univ. of California*) 1902,	*San Francisco, Cal.*	32 Gorham St.
Baker, Dorsey Frank, A.B. (*Pomona Coll.*) 1901,	*Nordhoff, Cal.*	63 Wendell St.
Bancroft, Philip (*Harvard Coll. Senior*),	*San Francisco, Cal.*	13 Kirkland Pl.
Barron, Alexander Johnston, A.B. (*Princeton Univ.*) 1902,	*Pittsburg, Pa.*	23 Mellen St.
Bassett, George Kemble, A.B. (*Colby Coll.*) 1897,	*Winslow, Me.*	40 Kirkland St.
Baxter, Rex Mitchell, A.B. 1900,	*Lima, O.*	1132 Mass. Ave.
Baylor, Raymond Vreeland, A.B. (*Yale Univ.*) 1902,	*Newark, N. J.*	Winthrop 17.
Beane, Arthur Enoch (*Harvard Coll. Senior*),	*Cambridge,*	9 Ellery St.
Bedal, William Sherwood (*Harvard Coll. Senior*),	*St. Louis, Mo.*	Trinity 12.
Blair, Charles Francis, A.B. (*Univ. of Vermont*) 1899,	*Morrisville, Vt.*	10 Mellen St.
Bland, Richard Howard, A.B. 1902,	*Baltimore, Md.*	Prescott 3.
Brade, William Abram, A.B. (*Tufts Coll.*) 1902,	*Cambridge,*	1134 Mass. Ave.
Brandmiller, Herman, Jr., A.B. 1902,	*Youngstown, O.*	42 Irving St.
Brigham, Henry Randolph, A.B. 1901,	*Cambridge,*	Little's 23.

FIRST YEAR (*continued*).

Brooks, Lawrence Graham, A.B. 1902,	*Cambridge*,	H. 30.
Brownell, Morris Ruggles, A.B. 1902,	*New Bedford*,	48 Brattle St.
Bryant, Walter Lyman, A.B. 1902,	*Holden*,	469 Broadway.
Bunton, Harry Russell, B.S. (*Princeton Univ.*) 1902,	*Pittsburg, Pa.*	1699 Cambridge St.
Burchenal, Caleb Ernest, PH.B. (*Dickinson Coll.*) 1900,	*Canterbury, Del.*	48 Irving St.
Butler, Morris Bradford, A.B. (*Amherst Coll.*) 1901,	*Brooklyn, N. Y.*	1599 Mass. Ave.
Campau, Francis Denis, PH.B. (*Univ. of Chicago*) 1903,	*Grand Rapids, Mich.*	53 Oxford St.
Carleton, William Dudley, A.B. 1901,	*Brookline*,	1406 Beacon St., B'kline.
Carroll, Philip Acosta, A.B. 1902,	*Ellicott City, Md.*	52 Brattle St.
Castle, Lewis Herbert (*Harvard Coll. Senior*),	*Barberton, O.*	Craigie 504.
Catheron, Allison Graham, A.B. (*Bates Coll.*) 1900,	*Needham*,	S. 16.
Chaffee, Alfred Griswold, A.B. (*Brown Univ.*) 1902,	*Cambridge*,	W. H. 31.
Chapman, Charles Edward (*Tufts Coll. Senior*),	*Franklin Falls, N. H.*	87 Hammond St.
Chase, Charles Frank, PH.B. (*Iowa Coll.*) 1902,	*Des Moines, Ia.*	28 Mellen St.
Clark, Jay, Jr., PH.B. (*Iowa Coll.*) 1902,	*Newton, Ia.*	367 Harvard St.
Clark, Lyman Kenneth, A.B. 1900, A.M. 1901,	*Ayer*,	6 Story St.
Colby, Clarence Conant, A.B. 1902,	*Roxbury*,	H'y 24.
Condit, Jay Sidney, A.B. (*Univ. of Illinois*) 1902,	*Beardstown, Ill.*	54 Kirkland St.
Conway, Harry Augustus, A.B. 1901,	*Somerville*,	37 Flint St., Somer.
Cotter, Richard Joseph, A.B. 1902,	*Somerville*,	487 Somerville Ave., Somer.
Crihfield, Roy Horace, A.B. (*Cornell Univ.*) 1902,	*Atlanta, Ill.*	63 Oxford St.
Crocker, Courtenay, A.B. 1901,	*Boston*,	H'y 1.
Cumming, Millard Garfield, A.B. 1902,	*Brooklyn, N. Y.*	10 Oxford St.

FIRST YEAR (*continued*).

Cushman, Elton Gray, A.B. 1902,	*Taunton*,	Wadsworth 15.
Dabney, George Bigelow, A.B. 1902,	*Boston*,	Westmorly 23.
Dean, Robert Augustus (*Harvard Coll. Senior*),	*Fall River*,	H'y 10.
Dinehart, Clarence Christopher, B.S. (*Univ. of Minnesota*) 1899,	*Slayton, Minn.*	16 Oxford St.
Dixey, Arthur Sturgis, A.B. 1902,	*Boston*,	52 Brattle St.
Donahue, Charles Louis, A.B. (*Georgetown Univ.*) 1900,	*Portland, Me.*	30 Irving St.
Dorn, Winfield, B.L. (*Univ. of California*) 1902,	*Chico, Cal.*	40 Kirkland St.
Dow, George Lincoln, A.B. (*Dartmouth Coll.*) 1902,	*Cambridge*,	23 Magazine St.
Dutch, Charles Frederick, A.B. 1901,	*Winchester*,	D. 18.
Dwinell, James Fisher, A.B. 1902,	*Winchester*,	98 Main St., Winchester.
Earle, Ralph Swain, A.B. 1902,	*Newton*,	125 Galen St., Newton.
Edson, Earle Mason, A.B. (*Univ. of Indianapolis*) 1903,	*North Bend, Neb.*	70 Kirkland St.
Elfred, Arthur Gordon (*Harvard Coll. Senior*),	*Coronado, Cal.*	W. 19.
Eliot, Henry Ware, Jr., A.B. 1902,	*St. Louis, Mo.*	P. 26.
Elkus, Charles de Young, A.B. (*Leland Stanford Jr. Univ.*) 1902,	*San Francisco, Cal.*	55 Belvidere St., [Boston.
Ely, Joseph Buell, A.B. (*Williams Coll.*) 1902,	*Westfield*,	54 Kirkland St.
Emery, Rufus Marion, Jr., A.B. (*Univ. of Kansas*) 1902,	*Seneca, Kan.*	P. 81.
Everett, Willard Ernest, A.B. (*Yale Univ.*) 1899,	*Lowell*,	12 Belmont St., Lowell.
Farlow, John Smith, A.B. 1902,	*Boston*,	Randolph 18.
Fernald, George Herbert, Jr. (*Harvard Coll. Senior*),	*Worcester*,	13 Mellen St.
Foley, Joseph Westmont (*Harvard Coll. Senior*),	*Concord, N. H.*	S. 5.
Foster, Robert Chapman, A.B. (*Bowdoin Coll.*) 1901,	*Portland, Me.*	42 Kirkland St.
Fox, Frederick, B.S. (*Mass. Inst. Tech.*) 1885,	*Portland, Me.*	2 Gorham St.
Franklin, George Small, A.B. 1902,	*Baltimore, Md.*	Apthorp 9.

FIRST YEAR (*continued*).

Gardiner, Ernest Percy, B.L. (*Univ. of California*) 1902,	*Everett, Wash.*	40 Irving St.
Gaylord, Arthur Simeon, PH.B. (*Brown Univ.*) 1902,	*So. Hadley Falls,*	94 Wendell St.
Gilles, Joseph William, A.B. 1902,	*Webster,*	1132 Mass. Ave.
Glasgow, William James, Jr., A.B. (*Holy Cross Coll.*) 1895,	*New Bedford,*	145 W. Newton St., Boston.
Goldsmith, Alva Welby (*Harvard Coll. Senior*),	*Cincinnati, O.*	H'ke 5.
Gray, William Cook, A.B. 1896,	*Fall River,*	D. 26.
Green, Louis Lawrence, A.B. 1902,	*Portsmouth, N. H.*	Little's 2.
Greene, Warwick, A.B. 1901,	*New York, N. Y.*	Hampden 9.
Gross, Daniel Irving, A.B. (*Bowdoin Coll.*) 1902,	*Blue Hill, Me.*	7 Sumner St.
Haber, Ferdinand Irving (*Harvard Coll. Senior*),	*New York, N. Y.*	W. 2.
Haines, Charles Henry, PH.B. (*Iowa Coll.*) 1898,	*Grinnell, Ia.*	10 Sumner St.
Hamilton, Andrew Foster, A.B. (*Amherst Coll.*) 1901,	*Athol,*	10 Mellen St.
Harts, David Hassleton, Jr., A.B. (*Univ. of Illinois*) 1900,	*Lincoln, Ill.*	65 Hammond St.
Hartt, Dudley Nickerson, A.B. 1902,	*Boston,*	371 Commonwealth Ave., [Boston.
Harwood, Joseph Alfred, A.B. 1902,	*Littleton,*	G. 46.
Hauxhurst, Henry Austin, B.S. (*Princeton Univ.*) 1902,	*West Bay City, Mich.*	1727 Cambridge St.
Hawley, Truman Ripley, A.B. 1902,	*Malden,*	1691 Cambridge St.
Higby, Kenneth Edwin, B.L. (*Univ. of Wisconsin*) 1902,	*Ripon, Wis.*	65 Hammond St.
Hobbs, Nathaniel White, PH.B. (*Yale Univ.*) 1897,	*Concord, N. H.*	96 Prescott St.
Hoffman, William Wickham, A.B. 1902,	*New York, N. Y.*	52 Brattle St.
Hollingsworth, Amor, A.B. 1902,	*Boston,*	Randolph 26.
Hooven, Paul Maurice, A.B. (*Miami Univ.*) 1900,	*Cambridge,*	192 Upland R'd.
Horan, Charles Thomas, A.B. (*Fordham Coll.*) 1902,	*New York, N. Y.*	H'ke 42.
Horn, Everett Byron, A.B. 1901,	*Boston,*	G. 2.

FIRST YEAR (*continued*).

Houghton, Arthur Stillman, B.L. (*Dartmouth Coll.*) 1902,	*Worcester*,	21 Heath St., Somer.
Huffman, Eugene Barney, A.B. (*Denison Univ.*) 1902,	*Dayton, O.*	66 Kirkland St.
Hull, George Harvey, A.B. 1902,	*Cambridge*,	48 Concord Ave.
Hunnewell, Francis Welles, 2d, A.B. 1902,	*Wellesley*,	Apley 52.
Hurlburt, Henry Francis, Jr., A.B. 1901,	*Lynn*,	Drayton 18.
Hyde, Alvan Waldo, A.B. (*Yale Univ.*) 1902,	*Hartford, Conn.*	W. H. 50.
Ingham, Leonard Ward, A.B. (*Univ. of Illinois*) 1902,	*Clinton, Ill.*	54 Kirkland St.
Ireland, Gordon, A.B. 1901, A.M. 1902,	*Springfield*,	H'ke 21.
Jackson, Eugene Bailey, A.B. (*Brown Univ.*) 1902,	*Woonsocket, R. I.*	W. H. 31.
James, Rolin Rosco, A.B. (*Earlham Coll.*) 1902,	*Vincennes, Ind.*	1746 Cambridge St.
Janes, Alexander Leslie, A.B. (*Minnesota Univ.*) 1902,	*Pipestone, Minn.*	16 Oxford St.
Johnson, Arthur Franklin, A.B. 1902,	*Saugus*,	S. 11.
Johnson, Roscoe Rucius, A.B. (*Wooster Univ.*) 1902,	*Ft. Recovery, O.*	76 Hammond St.
Kafer, Lester Scott, A.B. (*Princeton Univ.*) 1902,	*Trenton, N. J.*	1727 Cambridge St.
Keator, Frederic Rose, A.B. (*Yale Univ.*) 1902,	*Rock Island, Ill.*	
Kelly, Samuel Edward, A.M. (*Georgetown Coll.*) 1901,	*East Point, Ky.*	D. 32.
Keniston, Davis Baker, Jr., A.B. (*Dartmouth Coll.*) 1902,	*Plymouth, N. H.*	7 Sumner St.
Knowles, Henry Swift, A.B. 1902,	*New Bedford*,	60 Brattle St.
Lacy, Frank Robinson, A.B. 1902,	*Dubuque, Ia.*	P. 15.
Lamberson, Frank, A.B. (*Univ. of California*) 1901,	*Visalia, Cal.*	42 Wendell St.
Laubenstein, George Bartlett (*Harvard Coll. Senior*),	*La Grange, Ill.*	14 Plympton St.
Letchworth, Edward Hance, A.B. 1902,	*Buffalo, N. Y.*	S. 27.
Lewis, Frank, A.B. (*Denison Univ.*) 1902,	*Toledo, O.*	43 Irving St.

FIRST YEAR (*continued*).

Littlefield, James Bancroft, A.B. (*Brown Univ.*) 1902,	*Providence, R. I.*	P. 47.
Livermore, Harris, A.B. 1901,	*Jamaica Plain,*	34 Alveston St., [Jam. Pl.
Locke, John Richards, A.B. 1901, A.M. 1902,	*Portland, Me.*	Everett 45.
Long, Martin Henry, A.B. (*Colby Coll.*) 1902,	*Denver, Colo.*	22 Claremont P'k, [Boston.
Low, Benjamin Robbins Curtis, A.B. (*Yale Univ.*) 1902,	*Brooklyn, N. Y.*	Winthrop 6.
Lunt, Alfred Eastman (*Harvard Coll. Senior*),	*Beverly,*	S. 16.
Luther, Willard Blackinton, A.B. (*Yale Univ.*) 1902,	*Providence, R. I.*	Winthrop 22
Lyon, Walter Hastings, A.B. (*Dartmouth Coll.*) 1901,	*Springfield,*	1691 Cambridge St.
McAvoy, Thomas Aloysius, A.B. (*Yale Univ.*) 1902,	*Worcester,*	28 Mellen St.
McDermott, George Hicks (*Harvard Coll. Senior*),	*Allston,*	116 Franklin St., Allston.
McDonald, James Thompson, A.B. (*Wash. and Jeff. Coll.*) 1902,	*Richmond, O.*	89 Inman St.
Mach, Henry Leonard, A.B. (*Western Reserve Univ.*) 1902,	*Cleveland, O.*	C. 7.
Mackinnon, Allan Parmelee, B.L. (*Dartmouth Coll.*) 1902,	*Boston,*	66 Bay State R'd, Boston.
McKnight, William Samson, A.B. (*Univ. of New Brunswick*) 1901, A.B. (*Harvard Univ.*) 1902,	*Marrtown, N. B.*	17 Wendell St.
McNeill, Walter Scott, A.B. (*Richmond Coll.*) 1899, PH.D. (*Berlin Univ.*) 1902,	*Greenville, S. C.*	W. H. 60.
McVicar, Edward Joseph, A.B. (*Dartmouth Coll.*) 1902,	*Auburndale,*	2104 Commonwealth Ave., [Auburndale.
Maddux, Parker Simmons, B.L. (*Univ. of California*) 1902,	*Berkeley, Cal.*	28 Bonner Ave., Somer.
Maynard, Robert Washburn, B.S. (*Amherst Coll.*) 1902,	*Newport, R. I.*	1599 Mass. Ave.
Merrill, Fred Bean, A.B. (*Bowdoin Coll.*) 1900,	*Bethel, Me.*	66 Wendell St.
Miller, Frederick William, Jr. (*Harvard Coll. Senior*),	*Boston,*	43 Peter Parley R'd, Boston.

FIRST YEAR (*continued*).

Mitchell, Glenn Adney, A.B. (*Iowa Wesleyan Univ.*) 1902,	*Mt. Pleasant, Ia.*	58 Hammond St.
Morgan, Edmund Morris, Jr., A.B. 1902,	*Youngstown, O.*	42 Irving St.
Morrison, Willis Irwin, A.B. (*Princeton Univ.*) 1902,	*Pittsburg, Pa.*	61 Brattle St.
Morton, Jesse Whitman (*Harvard Coll. Senior*),	*Boston,*	Hotel Oxford, Boston.
Nelson, James Augustus, B.S. (*Amherst Coll.*) 1902,	*Brooklyn, N. Y.*	1599 Mass. Ave.
Newlin, Gurney Elwood, B.L. (*Univ. of California*) 1902,	*Los Angeles, Cal.*	40 Kirkland St.
Newman, George Augustus (*Harvard Coll. Senior*),	*Pittsfield,*	H'ke 5.
Norman, Edwin Gates, A.B. (*Yale Univ.*) 1902,	*Ledyard, Conn.*	53 Oxford St.
Norton, Porter Huntington (*Harvard Coll. Senior*),	*Buffalo, N. Y.*	M. 53.
Norwood, Charles Augustus, A.B. 1902,	*Hamilton,*	Everett 1.
O'Brien, Charles Joseph Francis (*Harvard Coll. Senior*),	*Roxbury,*	34 Gay Head St., Rox.
O'Connell, James Eugene, A.B. 1902,	*Dorchester,*	13 Bowdoin St., Dor.
Owen, Carl Maynard, A.B. (*Dartmouth Coll.*) 1901,	*Jacksonville, Ill.*	64 Kirkland St.
Parker, Lewis Cook, A.B. (*Williams Coll.*) 1902,	*Westfield,*	54 Kirkland St.
Parker, William Ainsworth, A.B. 1896,	*Cambridge,*	86 Buckingham St.
Patten, James Horace, A.B. (*Kansas State Univ.*) 1896, A.B. (*Harvard Univ.*) 1897, A.M. (*ibid.*) 1899,	*Paola, Kan.*	T. 29.
Patterson, Alonzo Truman, PH.B. (*Brown Univ.*) 1902,	*E. Providence, R.I.*	E. Providence, R.I.
Pearre, Aubrey, Jr., A.B. (*Johns Hopkins Univ.*) 1902,	*Baltimore, Md.*	W. H. 25.
Perry, Winthrop Irving, A.B. 1901,	*Rockland,*	23 Mellen St.
Persons, William Frank, PH.B. (*Cornell Coll.*) 1900,	*Renwick, Ia.*	4 Gorham St.

FIRST YEAR (*continued*).

Pitkin, Wolcott Homer, Jr., A.B. 1902,	*Albany, N. Y.*	W. H. 8.
Porter, Robert Baird, A.B. (*Knox Coll.*) 1902,	*New Salem, Pa.*	58 Hammond St.
Pritchard, Robert Arthur, A.B. (*Yale Univ.*) 1902,	*Brockton,*	96 Prescott St.
Quigley, Robin Wilfred, A.B. 1902,	*Goshen, N. Y.*	82 Hammond St.
Radovsky, David Reuben, A.B. 1902,	*Fall River,*	C. 33.
Rand, Mourant Woodbury (*Harvard Coll. Senior*),	*Brookline,*	Clark Road, B'kline.
Rehn, Valentine Laurence, A.B. (*Univ. of Wisconsin*) 1897,	*Marshall, Wis.*	419 Broadway.
Rémy, Victor Allison (*Harvard Coll. Senior*),	*Evanston, Ill.*	102 Mt. Auburn St.
Reppy, Roy Valentine, A.B. (*Leland Stanford Jr. Univ.*) 1902,	*Ventura, Cal.*	58 Kirkland St.
Reynolds, Dorrance, A.B. (*Yale Univ.*) 1902,	*Wilkesbarre, Pa.*	Winthrop 13.
Rich, Irving Lyman, PH.B. (*Univ. of Vermont*) 1902,	*Burlington, Vt.*	54 Garden St.
Riggs, Pliny Sexton, A.B. (*Yale Univ.*) 1900,	*Palmyra, N. Y.*	5 Craigie St.
Robbins, Ralph Walter, A.B. 1902,	*Leominster,*	M. 16.
Roberts, Percival, A.B. (*Oxford Univ.*) 1902,	*Cambridge,*	Dana 43.
Rollins, Albert Moore, A.B. (*Bowdoin Coll.*) 1899,	*Milltown, Me.*	1734 Cambridge St.
Rosensohn, Samuel Julian, A.B. (*Coll. of the City of New York*) 1898,	*New York, N. Y.*	209 Huntington Ave., Boston.
Ross, John Stewart, B.L. (*Univ. of California*) 1902,	*Los Angeles, Cal.*	41 Wendell St.
Sage, Herbert Alexander, PH.B. (*Emory Coll.*) 1900, A.B. (*Harvard Univ.*) 1902,	*Atlanta, Ga.*	Russell 26.
Salomon, Simon Henry, PH.B. (*Brown Univ.*) 1902,	*Groveton, N. H.*	47A Wendell St.
Sanders, Albert David, Jr., S.B. (*Northwestern Univ.*) 1902,	*Evanston, Ill.*	P. 2.

FIRST YEAR (*continued*).

Saunders, Albert Langworthy, PH.B. (*Brown Univ.*) 1902,	*Westerly, R. I.*	48 Irving St.
Sawtell, Frank Melvin, A.B. 1902,	*Malden,*	Randolph 19.
Sawyer, Robert William, Jr., A.B. 1902,	*Bangor, Me.*	W. H. 2.
Sayler, Jacob Abner, A.B. (*Johns Hopkins Univ.*) 1902,	*Baltimore, Md.*	Winthrop 1.
Schoellkopf, Henry, A.B. (*Cornell Univ.*) 1902,	*Milwaukee, Wis.*	Everett 27.
Shaffer, Harold Stanley, A.B. (*Univ. of California*) 1902,	*Merced, Cal.*	42 Wendell St.
Silvius, Reuben Andrew, PH.B. (*Univ. of Iowa*) 1902,	*Hampton, Ia.*	28 Mellen St.
Smith, Foster Vestal, PH.B. (*De Pauw Univ.*) 1899,	*Tilden, Ind.*	473 Broadway.
Smith, Henman Bressee, S.B. (*Northwestern Univ.*) 1902,	*Morris, Ill.*	16 Oxford St.
Smith, Sidney, A.B. (*Johns Hopkins Univ.*) 1902,	*Louisville, Ky.*	Winthrop 1.
Southworth, Stacy Baxter, A.B. 1900,	*Quincy,*	42 Wendell St.
Steel, Richard, A.B. (*Williams Coll.*) 1902,	*Auburn, N. Y.*	54 Kirkland St.
Steele, Thomas McBlain, A.B. (*Trinity Coll.*) 1902,	*Geneva, N. Y.*	12 Oxford St.
Steere, Lloyd Randol (*Harvard Coll. Senior*),	*Chicago, Ill.*	Apley 2.
Stephenson, Robert Pettinger, A.B. (*Univ. of California*) 1902,	*Nordhoff, Cal.*	49 Oxford St.
Stern, Henry William Becker (*Harvard Coll. Senior*),	*Milwaukee, Wis.*	Craigie 201.
Stinchfield, Fred Harold, A.B. (*Bates Coll.*) 1900,	*Danforth, Me.*	T. 33.
Stockton, Herbert King, A.B. 1902,	*New York, N. Y.*	13 Kirkland Pl.
Stoddard, Henry Budington, A.B. (*Yale Univ.*) 1902,	*Bridgeport, Conn.*	Winthrop 2.
Sturtevant, Malcolm Eben, A.B. (*Tufts Coll.*) 1902,	*Somerville,*	T. 3.
Sudduth, William Lane, A.B. (*C. U. of Kentucky*) 1902,	*Louisville, Ky.*	16 Oxford St.

FIRST YEAR (*continued*).

Swan, James George, A.B. (*Iowa Coll.*) 1901,	*Reinbeck, Ia.*	41 Sacramento St.
Sweetser, Frank Eliot, Jr., A.B. 1902,	*Brookline,*	Randolph 22.
Talbot, John Edward, A.B. 1902,	*Holliston,*	1750 Cambridge St.
Taussig, Charles August, A.B. (*Cornell Univ.*) 1902,	*Washington, D.C.*	12 Kirkland Pl.
Taylor, Charles Albert, A.B. (*Antioch Coll.*) 1902,	*Logan, O.*	65 Hammond St.
Taylor, Ralph Haydn, A.B. (*Dartmouth Coll.*) 1902,	*Haverhill,*	7 Sumner St.
Tenney, John Ferguson, A.B. (*Yale Univ.*) 1902,	*Methuen,*	Winthrop 9.
Thacher, Walter Hatch (*Harvard Coll. Senior*),	*San Diego, Cal.*	H. 28.
Thompson, Francis Banks (*Harvard Coll. Senior*),	*Troy, N. Y.*	44 Brattle St.
Tier, Frederic Edmund (*Harvard Coll. Senior*),	*Mt. Carmel, Pa.*	13 Remington St.
Tillinghast, Frederick Wheaton, PH.B. (*Brown Univ.*) 1902,	*Pawtucket, R. I.*	P. 44.
Tweedie, Thomas Mitchell March, A.B. (*Mt. Allison Coll.*) 1902,	*Nappan, N. S.*	2 Carver St.
Wagner, Fletcher Bernard, A.B. (*Leland Stanford Jr. Univ.*) 1902,	*Indianapolis, Ind.*	40 Kirkland St.
Walker, George Rowland, A.B. (*Bowdoin Coll.*) 1902,	*Portland, Me.*	42 Kirkland St.
Walsworth, Roscoe (*Harvard Coll. Senior*),	*Tempe, Ariz.*	C. 31.
Watson, Frank Lewis, A.B. 1902,	*Gorham, Me.*	63 Gorham St.
Weed, Arthur Henry (*Harvard Coll. Senior*),	*Claremont, N. H.*	Apthorp 11.
Weil, Arthur (*Harvard Coll. Senior*),	*Boston,*	329 Mass. Ave., Boston.
Wells, Henry Gordon, A.B. (*Wesleyan Univ.*) 1902,	*Newton,*	19 Maple Ave., Newton.
Wells, Harry Lord, A.B. 1902,	*Chicago, Ill.*	Craigie 301.
Whipple, Ten Broeck, A.B. (*Williams Coll.*) 1902,	*Devils Lake, N. D.*	1727 Cambridge St.
Whitaker, Spier (*Harvard Coll. Senior*),	*Davenport, Ia.*	P. 86.

First Year (*continued*).

Whitcomb, David, A.B. (*Amherst Coll.*) 1900,	*New York, N. Y.*	W. H. 10.
White, Clarence Joel, A.B. (*Univ. of Wisconsin*) 1901,	*Monroe, Wis.*	9 De Wolfe St.
Whitman, Allan Hiram, A.B. 1902,	*Charlestown,*	C't 15.
Wilby, Mitchell (*Harvard Coll. Senior*),	*Cincinnati, O.*	469 Broadway.
Wilds, Percival, A.B. (*Middlebury Coll.*) 1902,	*Middlebury, Vt.*	5 Everett St.
Williamson, Ralph Bertram, PH.B. (*Cornell Coll.*) 1899,	*Tama, Ia.*	2 Gorham St.
Wilson, Charles Harold, A.B. 1902,	*Davenport, Ia.*	Gnt. 6.
Wing, John Edwin, A.B. (*Wesleyan Univ.*) 1900,	*Waterville, Me.*	2 Carver St.
Wolcott, George Paul (*Harvard Coll. Senior*),	*Rochester, N. Y.*	Dana 21.
Wright, Joseph Garfield, A.B. (*Dartmouth Coll.*) 1902,	*Lowell,*	16 Whittier St.

Special Students.

Allen, Harold, PH.B. (*Yale Univ.*) 1900,	*Pittsburg, Pa.*	Winthrop 3.
Anspacher, Philip Baum, A.B. (*Leland Stanford Jr. Univ.*) 1900,	*San Francisco,*	61 Oxford St.
Ashmead, James Edward, S.B. (*Rutgers Coll.*) 1897,	*Pleasantville, N.J.*	39 Irving St.
Berghoff, Alfred Charles, A.B. (*St. Ignatius Coll.*) 1899,	*Chicago, Ill.*	8 Prescott St.
Boyd, James Harrington, A.B. (*Princeton Univ.*) 1886, A.M. (*ibid.*) 1888, S.D. (*ibid.*) 1892,	*Chicago, Ill.*	378 Harvard St.
Bridges, Francis Wilbur, A.B. (*Hampden Sidney Coll.*) 1900, B.L. (*Washington and Lee Coll.*) 1902,	*Hancock, Md.*	90 Hammond St.
Brown, Benjamin Henry Inness, A.B. (*Charleston Coll.*) 1900,	*Charleston, S.C.*	28 Gorham St.
Chambers, Palmer Smith, A.B. (*Washington & Jefferson Coll.*) 1899,	*Pittsburg, Pa.*	10 Mellen St.

SPECIAL STUDENTS (*continued*).

Clapham, William Ellsworth, A.B. (*Indiana Univ.*) 1894, LL.B. (*ibid.*) 1896,	*Bloomington, Ind.*	11 Everett St.
Davis, George Norton, A.B. (*Delaware Coll.*) 1898,	*Laurel, Del.*	48 Irving St.
Drinker, Henry Sandwith, A.B. (*Haverford Coll.*) 1900, A.B. (*Harvard Univ.*) 1901,	*Haverford, Pa.*	57 Brattle St.
Eaton, Charles Scribner, A.B. (*Univ. of Chicago*) 1900,	*Chicago, Ill.*	1593 Mass. Ave.
Freese, John Henry,	*Bangor, Me.*	1727 Cambridge St.
Hall, Martin Thomas, A.B. 1901,	*Natick,*	H. 26.
Hazelrigg, Dyke Landeman, A.B. (*Univ. of Kentucky*) 1901,	*Frankfort, Ky.*	W. H. 11.
Hoye, Harry Wallace, A.B. 1901,	*Dover, N.H.*	7 Sumner St.
Inches, Cyrus Fiske, B.C.L. (*Kings Coll.*) 1902,	*St. John, N.B.*	P. 84.
Jeffery, James Clarke, PH.B. (*Yale Univ.*) 1899,	*Chicago, Ill.*	Randolph 45.
Johnson, Stanley Edwards, B.L. (*Dartmouth Coll.*) 1887,	*Bath, N.H.*	H'ke 11.
Keeler, Lynn Huntington, A.B. (*Cornell Univ.*) 1901,	*Moravia, N.Y.*	18 Sumner St
Kerper, George Baron, Jr., A.B. 1899, LL.B. (*Cincinnati Law Sch.*) 1902,	*Cincinnati, O.*	140½ Mt. Auburn St.
Leahy, Francis Theodore,	*Boston,*	523 Fourth St., Boston.
Lee, Jay McIlvaine, LL.B. (*Kansas City Sch. of Law*) 1898,	*Kansas City, Mo.*	Little's 7.
Lewis, Howard, A.B. (*Denison Univ.*) 1900,	*Toledo, O.*	43 Irving St.
Lewis, James John, A.B. (*Bethel Coll.*) 1898,	*Russellville, Ky.*	34 Mellen St.
Lyman, Aaron Joseph,	*Council Bluffs, Ia.*	Drayton 2.
McBreen, Hugh Aloysius, A.B. 1902,	*Roxbury,*	W. 51.
Mackay, George Castleman,	*St. Louis, Mo.*	Craigie 304.
Malott, Claude Guthrie, A.B. (*Indiana Univ.*) 1895, LL.B. (*ibid.*) 1899,	*Bloomington, Ind.*	11 Everett St.
Martin, Paul Leo, A.B. (*Creighton Univ.*) 1900,	*Omaha, Neb.*	19 Magazine St.

SPECIAL STUDENTS (*continued*).

Meyer, Walter Eugene, A.B. (*Yale Univ.*) 1901,	*New York, N. Y.*	Winthrop 20.
Miller, John Charles, A.B. 1901,	*Boston,*	64 Commonw'h Ave., Boston.
Nichols, George Monroe Gage,	*Cambridge,*	Craigie 505.
Page, Elwin Lawrence, A.B. (*Williams Coll.*) 1900,	*Concord, N. H.*	10 Ashton Pl.
Perkins, Edmund Webster,	*Norwich, Conn.*	Craigie 304.
Randolph, Evan (*Harvard Coll. Senior*),	*Philadelphia, Pa.*	Apley 34.
Raymond, Emmons,	*Boston,*	1388 Mass. Ave.
Richardson, Willis Brown, PH.B. (*Brown Univ.*) 1899.	*Providence, R. I.*	19 College St., [Providence, R. I.
Robinson, John Rose, Jr., B.L. (*Univ. of California*) 1900,	*Chico, Cal.*	12 Oxford St.
Robinson, Watson Bryant, A.B. (*Alma Coll.*) 1901,	*Vestaburg, Mich.*	1689 Cambridge St.
Sausser, David Asbury, PH.B. (*Bucknell Univ.*) 1901,	*Shamokin, Pa*	41A Irving St.
Snyder, Author Talmage, A.B. (*Mt. Union Coll.*) 1901,	*Paris, O.*	18 Ellery St.
Stevenson, Ralph Dodds, A.B. (*Knox Coll.*) 1900,	*Galesburg, Ill.*	1593 Mass. Ave.
Stiles, Arthur Gwatkin, A.B. (*Kenyon Coll.*) 1900,	*Richwood, O.*	40 Shepard St.
Sullivan, Michael Augustine, A.B. 1901,	*Lawrence,*	H. 26.
Tucker, John Randolph, A.B. (*Wash. and Lee Univ.*) 1900, B.L. (*ibid.*) 1902,	*Lexington, Va.*	90 Hammond St.
Vandeventer, Thomas Lloyd, A.B. (*Leland Stanford Jr. Univ.*) 1902,	*Mt. Sterling, Ill.*	28 Wendell St.
Welch, Robin Leslie, A.B. (*Univ. of Chicago*) 1900,	*Des Moines, Ia.*	57 Gorham St.
Weldy, Morton Eugene, A.B. (*Iowa State Univ.*) 1899,	*Des Moines, Ia.*	53 Oxford St.
Williamson, Simon Melville, A.B. (*Waynesburg Coll.*) 1894, A.M. (*ibid.*) 1897, A.B. (*Princeton Univ.*) 1899,	*Davistown, Pa.*	17 Putnam Ave.
Wyseman, Arthur Joseph, B.L. (*Univ. of Wisconsin*) 1901,	*Manitowoc, Wis.*	55 Hammond St.

SUMMARY.

Third Year Students	167
Second Year Students	196
First Year Students	230
Special Students	51
Total	644

Graduates of Colleges (see table below)	600
Harvard College Seniors on leave of absence	35
Graduates of Law Schools only	2
Non-graduates	7
Total	644

GRADUATES OF COLLEGES.

University of Alabama	1
Alma College	1
Amherst College	12
Antioch College	1
Bates College	3
University of Berlin	1
Bethany College (Kans.)	1
Bethel College	1
Bowdoin College	12
Brown University	32
Bucknell University	1
University of California	17
Central University	2
Centre College	1
College of Charleston	1
University of Chicago	9
University of Cincinnati	1
Colby College	3
Colorado College	1
University of Colorado	1
Cornell College	2
Cornell University	7
Creighton University	2
Dartmouth College	26
Delaware College	1
DePauw University	1
Denison University	3
Dickinson College	2
Earlham College	2
Emory College	1
Fordham College	1
Franklin and Marshall College	1
Gates College	1
Georgetown College	2
Georgetown University	4
Hampden-Sidney College	1
Harvard University	245
Haverford College	2
Holy Cross College	1
Illinois College	3
University of Illinois	3
Illinois Wesleyan University	1
University of Indianapolis	1
Indiana University	3
Iowa College	9
State University of Iowa	3
Iowa Wesleyan University	1
Johns Hopkins University	6
University of Kansas	2
Kentucky University	1
Kenyon College	1
Knox College	3
Lehigh University	1
University of Leipzig	1
Leland Stanford Jr. University	8
Massachusetts Institute of Technology	2
Miami University	1
Middlebury College	1
University of Michigan	1
University of Minnesota	5
Mt. Allison College	1
Mt. Union College	1
University of Nebraska	2
University of New Brunswick	2
College of the City of New York	3
Northwestern University	8
Oxford University	1
University of Pennsylvania	1
Pomona College	2
Princeton University	12
Richmond College	1
Rutgers College	1
St. Ignatius College	1
St. John's College	1
St. Joseph's University	1
St. Lawrence University	1
Syracuse University	1
Trinity College (Conn.)	1
Tufts College	5
Tulane University	1
Union University	1
Vanderbilt University	1
University of Vermont	5
Washington and Jefferson College	7
Washington and Lee University	2
Waynesburg College	2
Wesleyan University (Conn.)	2
Western Reserve University	6
Wheaton College	1
Williams College	11
University of Wisconsin	9
Wooster University	1
Worcester Polytechnic Institute	1
Yale University	56
Total	616
Counted twice	16
Total Number College Graduates	600
Number of Colleges	94

THE UNIVERSITY PUBLICATIONS

[*Entered at the Post-office, Boston, Mass., as Second Class mail matter, April* 8, 1901.
Act of July 16, 1894.]

Issued twice a month from August to March inclusive, and
six times a month from April to July inclusive.

These publications include: —

The Annual Reports of the President and of the Treasurer.

The Annual University Catalogue.

The Annual Catalogues of the College and the several Professional Schools of the University; the Announcements of the several Departments; etc., etc.

NIVERSITY PUBLICATIONS NEW SERIES, No. 119

Harvard University

THE LIBRARY OF THE UNIVERSITY OF ILLINOIS

THE LAW SCHOOL

1904–05

CAMBRIDGE, MASS.
Published by Harvard University
March 26, 1904

THE

LAW SCHOOL

OF

HARVARD UNIVERSITY

ANNOUNCEMENTS, 1904–05

CAMBRIDGE
Published by the University
1904

LAW SCHOOL

OF

HARVARD UNIVERSITY.

CAMBRIDGE, MASS.

Academic Year 1904–05.

FACULTY.

CHARLES WILLIAM ELIOT, A.M., LL.D., PRESIDENT.
JAMES BARR AMES, LL.D., DEAN, and *Dane Professor of Law.*
JEREMIAH SMITH, LL.D., *Story Professor of Law.*
JOHN CHIPMAN GRAY, LL.D., *Royall Professor of Law.*
JOSEPH DODDRIDGE BRANNAN, A.M., LL.B., *Professor of Law.*
EUGENE WAMBAUGH, LL.D., *Langdell Professor of Law.*
EDWARD HENRY STROBEL, A.B., LL.B., *Bemis Professor of International Law.*
JOSEPH HENRY BEALE, JR., A.M., LL.B., *Bussey Professor of Law.*
SAMUEL WILLISTON, A.M., LL.B., *Weld Professor of Law.*
EDWARD HENRY WARREN, A.M., LL.B., *Assistant Professor of Law.*
JENS IVERSON WESTENGARD, A.M., LL.B., *Assistant Professor of Law.*
BRUCE WYMAN, A.M., LL.B., *Assistant Professor of Law.*

——— ———, *Lecturer on New York Practice.*
IRVAH LESTER WINTER, A.B., *Assistant Professor of Elocution.*
BERTEL GLIDDEN WILLARD, A.B., *Instructor in Voice Training.*

JOHN HIMES ARNOLD, A.M., *Librarian.*
CHARLES FRANCIS DORR BELDEN, LL.B., *Assistant Librarian.*
ROBERT BOWIE ANDERSON, *Assistant Librarian.*
FREDERIC LOUIS FISCHER, A.B., *Secretary.*

The Law School was established in 1817, and is the oldest of the law schools now existing in the United States.

From 1839 to 1870 the curriculum was two years, or four terms, but the lectures of one year were not given in the other year. Few persons took the full course, the degree of Bachelor of Laws being conferred upon all persons who were members of the School for eighteen months, or three terms. In 1870 the course prescribed for the degree was lengthened to two years, and all the subjects of each year were taught every year. The present three years' course dates from 1877. There were no examinations for the degree until June, 1871, and none for admission until 1877. Special Students were admitted without examination as late as 1893. In the year 1896–97, the rule came into force by which only graduates of approved colleges and persons qualified to enter the Senior Class of Harvard College were admitted as regular students. Since 1899, only graduates of approved colleges have been admitted as regular students. By the present rule, adopted this year, graduates of colleges of high grade and graduates of other colleges who ranked in the first third of the class on the work of the Senior year, may register as regular students.

Dane Hall, the first building erected for the use of the Law School, was completed in 1832, and enlarged in 1845. Austin Hall, the present home of the School, standing in Holmes Place, Cambridge, was finished in 1883.

ACADEMIC YEAR.

The academic year 1904–05 will begin on Thursday, September 29, 1904, and will end on Wednesday, June 28, 1905. There will be a recess from December 23, 1904, to January 2, 1905, both inclusive; and also from April 16 to April 22, both inclusive.

The law lectures will begin on the opening day of the year, Thursday, September 29, 1904.

ADMISSION OF STUDENTS.

Persons wishing to enter the Law School as First-Year Students or as Special Students must register between Commencement Day and the first day of November following.

The following persons will be admitted without examination as candidates for the degree of Bachelor of Laws: —

1. Graduates of colleges of high grade * upon producing their diplomas.
2. Graduates of other colleges upon producing their diplomas together with an official certificate that they ranked in the first third of the class on the work of the Senior year.

* The list of selected colleges, which has appeared in previous circulars, has been revised, but will not be published hereafter. Graduates who wish to know whether their college is on the revised list are advised to communicate with the Secretary of the Law Faculty.

Special Students.

The following persons will be admitted as Special Students:

I. Holders of academic degrees in Arts, Literature, Philosophy or Science who are not admissible as candidates for a degree.

II. Graduates of Law Schools which confer the degree only after an examination upon a three years' course of at least eight months in each year.

III. Persons who have never received a degree, but who have attained the age of twenty-one years, will, in rare instances, be admitted as Special Students by special vote of the Faculty. Those who wish to enter by such a vote should make application to the Secretary not later than the first day of May, stating the circumstances which prevented them from receiving a college education, and giving their age, their previous mental training, their occupation, if any, and the name of two persons familiar with their character, ability, and attainments. Those applicants whose record seems to the Faculty sufficiently promising will be admitted to the School upon passing, in September, satisfactory examinations in Blackstone, in the translation from standard Latin and French prose authors, and in the rendering of passages of easy English prose into Latin and French.

Advanced Standing.

Any person who, after becoming entitled to enter this School as a regular student, has been in regular attendance for at least one academic year of not less than eight months at another law school having a three years' course for its degree, will be admitted to the Second-Year class upon passing satisfactorily, in June, the annual examinations in the studies of the First Year. This examination will require a thorough knowledge of the following books: Gray's *Cases on Property*, vols. 1, 2; Williston's *Cases on Contracts; Cases on Torts:* Ames, vol. 1 (2d ed.), and Smith, vol. 2; Beale's *Cases on Criminal Law;* Ames's *Cases on Pleading.* The examination is by printed questions, which the candidates answer in writing in the presence of the examiner.

PROGRAMME OF INSTRUCTION.

The design of this School is to afford such a training in the fundamental principles of English and American Law as will constitute the best preparation for the practice of the profession in any place where that system of law prevails. With this view, the programme of study, which is designed to occupy the student three full years, will comprise the following subjects: —

First Year.

Contracts. Professor Williston and Asst. Professor Wyman. *Three hours a week.* Williston's *Cases on Contracts.*

Criminal Law and Procedure. Professor Beale and Asst. Professor Warren. *Two hours a week.* Beale's *Cases on Criminal Law.*

Property. Professor Wambaugh and Asst. Professor Westengard. *Two hours a week.* Gray's *Cases on Property*, vols. 1, 2.

Torts. Professor Smith. *Two hours a week. Cases on Torts:* Ames, vol. 1 (2d ed.); Smith, vol. 2.

Civil Procedure at Common Law. Professor Ames. *Two hours a week in the second half-year.* Ames's *Cases on Pleading* (2d ed.).

Second Year.

Agency. Professor Wambaugh. *Two hours a week.* Wambaugh's *Cases on Agency.*

Bills of Exchange and Promissory Notes. Professor Brannan. *Two hours a week.* Ames's *Cases on Bills and Notes.*

Evidence. Professor Gray. *Two hours a week.* Thayer's *Cases on Evidence* (2d ed.).

Jurisdiction and Procedure in Equity. Professor Beale and Asst. Professor Warren. *Two hours a week.* Ames's *Cases in Equity Jurisdiction*, vol. 1.

Property. Asst. Professor Westengard. *Two hours a week.* Gray's *Cases on Property*, vols. 3, 4.

Sales of Personal Property. Professor Williston. *Two hours a week.* Williston's *Cases on Sales.*

Trusts. Professor Ames. *Two hours a week.* Ames's *Cases on Trusts* (2d ed.).

Admiralty. Mr. ——. *One hour a week.* Ames's *Cases on Admiralty.*

Bankruptcy. Professor Williston. *One hour a week.* Williston's *Cases on Bankruptcy.*

Carriers. Asst. Professor Wyman. *One hour a week.* Beale and Wyman's *Cases on Public Service Companies.*

Damages. Professor Brannan. *One hour a week.* Beale's *Cases on Damages.*

Law of Persons. Professor Smith. *One hour a week.* Smith's *Cases on Persons.*

Quasi-Contracts. Asst. Professor Westengard. *One hour a week.* Keener's *Cases on Quasi-Contracts.*

Third Year.

Conflict of Laws. Professor Beale. *Two hours a week.* Beale's *Cases on the Conflict of Laws.*

Constitutional Law. Professor Wambaugh. *One hour a week.* Thayer's *Cases on Constitutional Law.*

Corporations. Asst. Professor Warren. *Two hours a week.* Smith's *Cases on Private Corporations* (2d ed.); Smith's *Cases on Municipal Corporations.*

Insurance — Marine, Fire, and Life. Professor Wambaugh. *One hour a week.* Wambaugh's *Cases on Insurance.*

[International Law as administered by the Courts.[1] *Two hours a week.*]
Omitted in 1904–05.

Partnership. Professor Brannan. *Two hours a week.* Ames's *Cases on Partnership.*

Property. Professor Gray. *Two hours a week.* Gray's *Cases on Property*, vols. 5, 6.

[Roman Law — selected topics.[1] *Two hours a week.*]
Omitted in 1904–05.

Suretyship and Mortgage. Asst. Professor Wyman. *Two hours a week.* Ames's *Cases on Suretyship;* Wyman's *Cases on Mortgage.*

Jurisdiction and Procedure in Equity. Professor Ames. *Two hours a week in the first half-year.* Ames's *Cases in Equity Jurisdiction*, vol. 2.

[Comparative Jurisprudence.[1] Professor Gray. *One hour a week.*]
Omitted in 1904–05.

Extra Courses.

[The Administration of Law by Public Officers. Asst. Professor Wyman. *Not less than seven lectures.*]
Omitted in 1904–05.

[Massachusetts Practice. *One hour a week.*]
Omitted in 1904–05.

Civil Procedure under the New York Code. Mr. ——. *Not less than thirty hours.*

[Patent Law. *A course of not less than twelve lectures.*]
Omitted in 1904–05.

[Civil Law of Spain and the Spanish Colonies. *Not less than twelve lectures.*]
Omitted in 1904–05.

[1] No text-book.

International Relations. — Special Topics in the Law of Peace and War. Asst. Professor WYMAN. *Not less than six lectures.*

[Law of Mining and Irrigation. *A course of not less than twenty lectures.*] Omitted in 1904–05.

Forensic Discussion. Asst. Professor WINTER. *Not less than twenty hours for each section.*

Voice Training. Mr. WILLARD. *Not less than twenty hours for each section.*

No examination will be held in the extra courses, and they will not count towards a degree.

In addition to the foregoing Third-Year subjects, Third-Year students may elect any Second-Year subjects which they have not taken in their second year.

Every candidate for a degree will be required to take all the subjects of the first year, and ten hours a week in each of the last two years.

Instruction in other Departments of the University.

The instruction given in the other departments of the University, with the exception of exercises carried on in the special laboratories, is also open, without additional charge, to students of the Law School. Those who wish to avail themselves of these privileges must procure from the Dean a certificate of membership of the School.

The Hemenway Gymnasium is open to members of this School, without extra charge. Each student is entitled to a thorough personal examination by the Director and to special direction and advice as to the form and amount of physical exercise best suited to his case.

LIBRARIES.

The Library of the Law School contains about 78,000 volumes, and is liberally administered in the interests of the students. About eleven thousand dollars a year are spent in increasing and improving it.

Students in the Law School have the right to use the College Library in Gore Hall.

DEGREES.

Degree of Bachelor of Laws.

The requirements for the degree of BACHELOR OF LAWS in point of age, length of residence at the School, and the passing of examinations are as follows: —

AGE. At the time of receiving the degree one must have attained the age of twenty-one years.

Length of Residence. The required period of residence at the School is three years. Students admitted to Advanced Standing after a year's residence at another law school may count that year as one of the three years.

Examinations. To receive the degree of Bachelor of Laws it is necessary to pass satisfactory examinations in the entire course of three years, Special Students being required to obtain a mark within five per cent. of that demanded for the honor degree. Students who pass these examinations with distinguished excellence will receive the degree of Bachelor of Laws, *cum laude.*

The right to take the examinations, as well as the privilege of continuing one's membership in the School at any time, is conditioned upon regular attendance at the exercises of the School.

The examinations in the studies of the first, second, and third years must be passed at the end of each year respectively.

No student who fails to pass an examination in at least four subjects at the end of the first year, or in four full courses or their equivalent at the end of the second and third years, will be allowed, unless by a special vote of the Faculty, to continue in the School, or to rejoin it at any subsequent time, unless at some regular examination he obtain a general average, on the entire work of the year in which he failed, at least five per cent. higher than the usual passing mark.

No student who has more than one condition standing against him on the work of the first two years will be allowed to register as a Third-Year student, or to graduate at the end of his third year. He may, however, although registered as a Second-Year student, take and count towards his degree a limited number of the Third-Year subjects, the number varying according to the number of his conditions.

No student who fails, on account of conditions, to receive his degree in due course, will be permitted, except by special vote of the Faculty, to remove his conditions later than two years after the graduation of his regular class.

Every person who, while a member of the School, shall pass a satisfactory examination in one or more subjects, will be entitled to a certificate, stating the length of time he has been a member of the School and specifying the subjects in which he has passed an examination.

SCHOLARSHIPS AND OTHER PECUNIARY AIDS.

A limited number of SCHOLARSHIPS, of the annual value of one hundred and fifty dollars each, are awarded to meritorious students standing in need of such assistance, who have been in the School one full year at least, and who intend to remain in the School for the full three years' course. The award will be made by the Corporation, on the recommendation of the Faculty, at the beginning of each academic year. Two thirds of the annual value of the scholarships are paid on the 21st of February, and one third immediately after the issue of the June term-bill. Applications for these scholarships must be made in writing, to the Dean, by *the first of June*. In making the award a preference will be given to members of the Third-Year class.

The income of the JOHN FOSTER FUND, amounting to about one hundred and fifty dollars, is payable every other year to one or more meritorious students needing assistance.

HUGHES LOAN FUND.

In 1903 CHARLES JAMES HUGHES, Jr., of Denver, Colorado, gave *five hundred dollars* for any use approved by the Faculty of Law, on whose recommendation the Corporation voted that the gift "be used as a loan fund for the benefit of students in the Law School, and that it be called the Hughes Loan Fund."

THE AMES PRIZE.

In 1898, JULIAN W. MACK, LL.B., of the Class of 1887, gave *three thousand dollars*, afterwards adding six hundred and fifty dollars to his gift, to establish the James Barr Ames Prize Fund, "from the income of which a prize of not less than four hundred dollars shall be from time to time awarded for a meritorious essay or book on some legal subject."

The Ames Prize will be awarded at intervals of four years.

It will consist of a bronze medal and a sum of not less than $400.

It will be awarded for the most meritorious law book or legal essay written in the English language and published not less than one nor more than five years before the award.

The prize will be awarded by the Faculty of the Harvard Law School.

The prize was awarded in October, 1902, to JOHN HENRY WIGMORE, Dean of the Northwestern University Law School.

FEES AND EXPENSES.

The tuition fee is one hundred and fifty dollars a year. There are no *extra* charges in the School.

The other expenses of a student for an academic year may be estimated as follows: —

Rent and care of a furnished room . . .	$40	to	$150
Board for thirty-eight weeks	114	to	266
Fuel and Lights	11	to	25
Text-books	25	to	35
	$190	to	$476

The University buildings contain over seven hundred rooms for student lodgings, of which upwards of two hundred are available in each year for new-comers. Particulars may be obtained from the Bursar.[1] Application should be made early.

Board at cost can be obtained at Memorial Hall by members of the Law School. It is expected that the cost per week will not exceed four dollars and twenty-five cents. Applications for seats should be made before September 15 to the Auditor of the Dining Association, Memorial Hall. The Randall Hall Association, an organization having commodious quarters near the School, is open to Law students. Simple articles of wholesome food are furnished to order at cost, making it possible to board for from $2.50 to $3.00 a week.

The term-bills are issued February 1, and one week before Commencement, and are to be paid respectively on or before *February 21* and *October 10*; but the second bill of all candidates for degrees must be paid at least *one day before Commencement*. The first bill will contain two thirds, and the second bill one third of the annual charges. When a student severs his connection with the School, his whole bill becomes payable at once.

A student who joins the Law School after the beginning of the academic year will be charged for instruction from the beginning of the third in which he joins. One who leaves during the year will be charged for instruction only to the end of the third in which he leaves, if, before that time, he gives written notice of his withdrawal to the Dean; otherwise he will be charged for instruction to the end of the third in which such written notice is given. The first third begins at the beginning of the academic year and ends *December 31*. The second third begins January 1 and ends *March 31*. The last third begins April 1 and ends at *Commencement*.

[1] The Bursar's Office is in Dane Hall, Harvard Square, Cambridge. Hours 9–1.

Every student must file a bond with the Bursar in the sum of $200, signed by two bondsmen, one of whom must be a citizen of the United States, or by a surety company duly qualified to do business in Massachusetts, as security for the payment of dues to the University; or, instead of filing a bond, he may deposit $50 with the Bursar upon his entrance, as security, and pay his tuition fees in advance as follows: one third on or before October 1, one third on or before January 1, and one third on or before April 1. Money deposited as security is returnable after the issue of the second term-bill, one week before Commencement. Every student who lives in a College room or boards at Memorial Hall or at Randall Hall must file the same bond as undergraduates ($400), or pay rent for the year in advance, and make a deposit with the Bursar as security for the payment of his board at the rate of $5 a week. All persons living in College rooms are subject to the regulations of the Parietal Committee, in the same manner as undergraduates.

No officer or student in the University is accepted as a bondsman.

Cambridge, May, 1904.

STUDENTS, 1903–04.

Resident Bachelors of Law.

NAME.	HOME RESIDENCE.	PRESENT ADDRESS.
Bobb, Dwight St. John, A.B. (*Northwestern Univ.*) 1899, A.M. (*Harvard Univ.*) 1900, LL.B. (*ibid.*) 1903,	*Dakota, Ill.*	Gnt. 2.
Burchard, Roswell Beebe, A.B. (*Coll. of City of New York*) 1880, LL.B. (*Harvard Univ.*) 1903,	*Little Compton, R.I.*	45 Bay State Road, [Boston.
Freund, Sanford Henry Eisner, A.B. 1901, LL.B. 1903,	*Cambridge,*	3 Mercer Circle.
Tappin, Harold, A.B. 1900, LL.B. 1903,	*New York, N.Y.*	35½ Brattle St.

Third Year.

Ackerly, Dana Tarbell, A.B. (*Williams Coll.*) 1901,	*Pittsburg, Pa.*	1727 Cambridge St.
Adams, Alton Dermont, S.B. 1897, A.M. 1903,	*Somerville,*	17 Mountain Ave., Somer.
Adler, Zachary, A.B. (*Tulane Univ.*) 1901,	*New Orleans, La.*	42 Kirkland St.
Alexander, Jewel, B.L. (*Univ. of California*) 1901,	*Watsonville, Cal.*	62 Wendell St.
Allen, Benjamin Franklin, 2d, A.B. 1901,	*Rockport,*	23 Everett St.
Bacon, Easton Shaw, A.B. (*Gates Coll.*) 1899, A.B. (*Harvard Univ.*) 1901,	*Odell, Ill.*	16 Oxford St.
Ballantine, Henry Winthrop, A.B. 1900,	*Springfield,*	1684 Mass. Ave.
Barnard, Charles Arthur, A.B. 1902,	*Washington, D.C.*	W. H. 45.
Barnard, Percival Gates, A.B. (*Tufts Coll.*) 1896,	*Lowell,*	15 Ware St.
Barnes, Earl Brandon, A.B. (*Earlham Coll.*) 1901,	*Kokomo, Ind.*	1727 Cambridge St.
Berry, Joseph Francis, A.B. (*Tufts Coll.*) 1901,	*Boston,*	Winthrop 7.
Best, John Andrew, Jr., A.B. (*Wash. and Jeff. Coll.*) 1899,	*Washington, Pa.*	83 Hammond St.

THIRD YEAR (*continued*).

Bishop, Richard, A.B. 1901,	*Boston*,	1075 Boylston St., [Boston.
Blayney, John McClusky, Jr., A.B. (*Centre Coll.*) 1898,	*Frankfort, Ky.*	W. H. 9.
Bowker, Harrison Winthrop, A.B. 1901,	*Worcester*,	H'ke 11.
Boyce, James Leonard, A.B. (*Yale Univ.*) 1901,	*Chicago, Ill.*	24 Farwell Pl.
Brackett, John Gaylord, A.B. 1901,	*Arlington*,	87 Pleasant St., Arlington.
Bradley, James Craig, A.B. (*Georgetown Coll.*) 1900, A.M. (*ibid.*) 1901,	*Georgetown, Ky.*	W. H. 9.
Bradley, Joseph Gardner, A.B. 1902,	*Harrisburg, Pa.*	Randolph 27.
Branch, Oliver Winslow, A.B. 1901, A.M. 1902,	*Manchester, N.H.*	W. H. 37.
Brand, William Charles Hugo, A.B. (*Brown Univ.*) 1901,	*Providence, R.I.*	Providence, R.I.
Broadhurst, Edward Thomas, A.B. (*Williams Coll.*) 1901,	*Springfield*,	42 Kirkland St.
Brown, Benjamin Henry Inness, A.B. (*Coll. of Charleston*) 1900,	*Charleston, S.C.*	12 Oxford St.
Brune, Ernest Louis, A.B. (*Leland Stanford Jr. Univ.*) 1901,	*San Francisco, Cal.*	40 Kirkland St.
Bubier, Thomas Stacey, A.B. 1902,	*Lynn*,	23 Lafayette P'k, Lynn.
Capotosto, Antonio Alfredo, A.B. 1902,	*Boston*,	30 Hull St., Boston.
Carlisle, James Mandeville, A.B. (*Yale Univ.*) 1901,	*Washington, D.C.*	Winthrop 30.
Caro, Maurice, A.B. 1901,	*Chelsea*,	255 Chestnut St., Chelsea.
Cary, Guy Fairfax, A.B. 1902,	*New York, N.Y.*	52 Brattle St.
Catchings, Waddill, A.B. 1901,	*New York, N.Y.*	Craigie 202.
Chace, Elmer Seymour, A.B. (*Brown Univ.*) 1901,	*Providence, R.I.*	2 Gorham St.
Chaffee, Everitte St. John, PH.B. (*Yale Univ.*) 1900,	*Amenia, N.Y.*	Winthrop 7.
Channing, Henry Morse, A.B. 1902,	*Brookline*,	60 Brattle St.
Cole, Charles Luke, A.B. 1901,	*Morristown, N.J.*	24 Farwell Pl.
Conlin, Walter Everett, A.B. (*Univ. of California*) 1901,	*San Francisco, Cal.*	62 Wendell St.
Cooper, Oscar Fulton, A.B. 1902,	*San Francisco, Cal.*	35½ Brattle St.

THIRD YEAR (*continued*).

Cox, Channing Harris, A.B. (*Dartmouth Coll.*) 1901,	*Concord, N.H.*	42 Kirkland St.
Coyle, Philip Edward, A.B. 1901,	*Brookline.*	Carlton St., Brookline.
Cram, Robert Jackson, A.B. 1902,	*Newton,*	M. 40.
Crosby, Arthur Payne, A.B. 1901,	*Brookline,*	27 Osborn R'd, B'kline.
Dall, Cornelius George, A.B. (*Univ. of California*) 1901,	*San Francisco, Cal.*	24 Irving St.
Dana, Ripley Lyman, A.B. (*Bowdoin Coll.*) 1901,	*Portland, Me.*	42 Kirkland St.
Davenport, Charles Milton, A.B. (*Williams Coll.*) 1901,	*Greenfield,*	1727 Cambridge St.
Davis, Gilbert Franklin, S.B. 1901,	*Windsor, Vt.*	C't 23.
Davis, Harold Stearns, A.B. 1901,	*Pittsfield,*	P. 38.
Davis, William Barton, A.B. (*Union Univ.*) 1899,	*Schenectady, N.Y.*	63 Gorham St.
Dennis, Samuel Sibley, Jr., PH.B. (*Univ. of Vermont*) 1901,	*Hardwick,*	10 Mellen St.
Dier, John Quaintance, PH.B. (*Univ. of Colorado*) 1901,	*Golden, Colo.*	98 Trowbridge St.
Duffy, James Patrick Bernard, A.B. (*Georgetown Univ.*) 1901,	*Rochester, N.Y.*	1727 Cambridge St.
Dyer, Rowland Sears Howes, A.B. 1901,	*Melrose Highlands,*	D. 37.
Dysart, Andrew Knox, Jr., A.B. (*Univ. of St. Joseph's*) 1900,	*Cocagne, N.B.*	63 Oxford St.
Elam, Harvey Johnson, A.B. (*Amherst Coll.*) 1901,	*Indianapolis, Ind.*	Craigie 202.
Everts, William Paine, A.B. 1900,	*Roxbury,*	105 Munroe St., Rox.
Fischer, Paul Blanchard, A.B. (*Wheaton Coll.*) 1899,	*Wheaton, Ill.*	Waverley 34.
Forbes, James Grant, A.B. 1901, A.M. 1902,	*Boston,*	65 Marlborough St., Boston.
Franchot, Edward Eells, A.B. 1902,	*Niagara Falls, N.Y.*	Craigie 202.
Freiman, Mitchell, A.B. 1901,	*Roxbury,*	41 E. Cottage St., Rox.
Frost, Hildreth, A.B. (*Colorado Coll.*) 1901,	*Colorado Springs, Colo.*	Gnt. 7.
Frost, Walter Louis, A.B. (*Brown Univ.*) 1901,	*Providence, R.I.*	2 Gorham St.
Gilmore, Charles Herbert, A.B. (*Brown Univ.*) 1901,	*Turners Falls,*	137 Oxford St.
Gordon, George Wadsworth, A.B. (*Princeton Univ.*) 1899,	*Cambridge,*	33 Lexington Ave.

THIRD YEAR (*continued*).

Grossman, Isador, A.B. 1902,	*Cleveland, O.*	C. 15.
Guiler, Henry Anderson, A.B. 1900,	*Brookline,*	19 Winslow R'd, B'kline.
Haines, Charles Henry, PH.B. (*Iowa Coll.*) 1898,	*Grinnell, Ia.*	10 Sumner St.
Hammill, Frank Henry, PH.B. (*Brown Univ.*) 1900,	*Bristol, R.I.*	70 Kirkland St.
Harvey, William Riggs, A.B. (*Brown Univ.*) 1901,	*Newport, R.I.*	4 Gorham St.
Hatch, William Smith, S.B. (*Amherst Coll.*) 1901,	*West Newton,*	Winthrop 5.
Hausberg, Ernest, A.B. (*Yale Univ.*) 1901,	*Charles City, Ia.*	Winthrop 26.
Hayden, Julius Clyde, S.B. (*Univ. of Minnesota*) 1900,	*Albert Lea, Minn.*	63 Oxford St.
Hayward, George Bradford, PH.B. (*Brown Univ.*) 1901,	*Campello,*	5 St. Paul St.
Hempstead, Clark, A.B. (*Univ. of Minnesota*) 1896,	*Minneapolis, Minn.*	6 Story St.
Hersey, Arthur Urie, A.B. 1901,	*Hingham,*	18 Hersey St., Hingham.
Hickenlooper, Smith, A.B. (*Univ. of Cincinnati*) 1901,	*Cincinnati, O.*	Winthrop 12.
Hildreth, Charles Lewis, A.B. (*Dartmouth Coll.*) 1901,	*Westford,*	14 Garden St.
Hobbs, Clarence Whitman, Jr., A.B. 1902,	*Worcester,*	381 Harvard St.
Hohfeld, Wesley Newcomb, A.B. (*Univ. of California*) 1901,	*San Francisco, Cal.*	64 Kirkland St.
Horack, Hugo Claude, PH.B. (*State Univ. of Iowa*) 1899, LL.B. (*ibid.*) 1900,	*Iowa City, Ia.*	6 Sumner St.
Hosmer, Henry Joseph, A.B. 1900,	*Concord,*	Concord.
Howe, Walter Bruce, A.B. (*Yale Univ.*) 1901,	*Washington, D.C.*	Winthrop 30.
Howells, Harry Barren, A.B. (*Western Reserve Univ.*) 1901,	*Cleveland, O.*	24 Irving St.
Hunnewell, James Melville, A.B. 1901,	*Boston,*	Dunster 31.
James, Henry, 2d, A.B. 1899,	*Cambridge,*	95 Irving St.
Janes, Robert Foster, A.B. 1902,	*Cambridge,*	2192 Mass. Ave.
Keeler, Lynn Huntington, A.B. (*Cornell Univ.*) 1901,	*Moravia, N.Y.*	10 Sumner St.

THIRD YEAR (*continued*).

Keppelman, John Arthur, A.B. (*Yale Univ.*) 1901,	*Reading, Pa.*	Winthrop 32.
King, Emmett Orlando, A.B. (*Indiana Univ.*) 1898,	*Huntington, Ind.*	40 Irving St.
King, William Irvine, A.B. (*Brown Univ.*) 1901,	*Uniontown, Pa.*	54 Hammond St.
Kling, Michael Joseph, A.B. 1901,	*Adams,*	C. 45.
Kretzinger, George Wilson, A.B. (*Univ. of Chicago*) 1901,	*Chicago, Ill.*	W. H. 33.
Lea, Harry Richard, B.L. (*Univ. of Wisconsin*) 1901,	*Waupaca, Wis.*	55 Hammond St.
Lee, Ralph Randolph, PH.B. (*Yale Univ.*) 1901,	*Erie, Pa.*	1654 Mass. Ave.
Lowenthal, Sidney S, A.B. (*Cornell Univ.*) 1901,	*Rochester, N. Y.*	Winthrop 31.
Luhman, Hugo Frank, B.L. (*Univ. of Wisconsin*) 1901,	*Manitowoc, Wis.*	55 Hammond St.
Lyman, Harrison Franklin, A.B. (*Amherst Coll.*) 1898,	*Fall River,*	10 Mellen St.
Lyon, George Armstrong, Jr., A.B. (*Yale Univ.*) 1900,	*Philadelphia, Pa.*	Winthrop 5.
Lyons, Lawrence William, A.B. 1902,	*Quincy,*	P. 77.
McAleer, John Adrian, A.B. 1902,	*Jamaica Plain,*	79 Sheridan St., Jam. Pl.
McCarthy, Charles Penderghast, A.B. 1902,	*Chelsea,*	65 Clark Ave., Chelsea.
McCarty, Dwight Gaylord, PH.B. (*Iowa Coll.*) 1901,	*Emmetsburg, Ia.*	P. 35.
McFadden, Arthur James, S.B. (*Pomona Coll.*) 1901,	*Santa Ana, Cal.*	63 Wendell St.
McLeod, Stewart Baker, PH.B. (*Brown Univ.*) 1901,	*Brockton,*	137 Oxford St.
McNamara, John Patrick, Jr., A.B. 1901,	*Dorchester,*	1727 Cambridge St.
McWilliams, Donald Saxton, A.B. (*Univ. of Chicago*) 1901,	*Chicago, Ill.*	Winthrop 26.
Marble, Thomas Littlefield, A.B. (*Bowdoin Coll.*) 1898,	*Gorham, N. H.*	111 Trowbridge St.
Marshall, Andrew, A.B. (*Dartmouth Coll.*) 1901,	*Scarborough, N. Y.*	Craigie 106.
Mason, Edwin Kemper, S.B. (*Illinois Wesleyan Univ.*) 1900,	*Valley City, N. Dak.*	1132 Mass. Ave.
Mason, Harold Weston, A.B. 1900,	*Hyde Park,*	54 Dunster St.

THIRD YEAR (*continued*).

Meyer, Walter Eugene, A.B. (*Yale Univ.*) 1901,	*New York, N. Y.*	Winthrop 20.
Montague, Gilbert Holland, A.B. 1901, A.M. 1902,	*New York, N. Y.*	T. 7.
Moore, Hoyt Augustus, A.B. (*Bowdoin Coll.*) 1895,	*Ellsworth, Me.*	Felton 22.
Morse, Arthur Holdrege, A.B. 1902,	*Kansas City, Mo.*	29 Holyoke St.
Motley, John Lothrop, A.B. 1902,	*Boston*, 22 Commonwealth Ave., Boston.	
Mott, Russell, A.B. (*Yale Univ.*) 1901,	*Chicago, Ill.*	Winthrop 12.
Murphy, Frederic William, PH.B. (*Brown Univ.*) 1899,	*Brooklyn, N. Y.*	1599 Mass. Ave.
Myers, Daniel Potter, A.B. (*Brown Univ.*) 1901,	*Providence, R.I.*	1132 Mass. Ave.
Nixdorff, Charles Edward, A.B. 1900,	*Cambridge,*	11 Quincy St.
Olson, Clarence Harmon, A.B. (*Bethany Coll.*) 1900,	*Cambridge,*	113 Huron Ave.
O'Malley, Walter John, Jr., A.B. 1896,	*Roxbury,*	9 Fremont Ave., Rox.
Palmer, Henry Webster, A.B. 1901,	*Wilkesbarre, Pa.*	12 Story St.
Pettingell, Charles Ireland, A.B. 1901,	*Newburyport,*	P. 77.
Pilcher, William Bowen Campbell, A.B. (*Vanderbilt Univ.*) 1901,	*Nashville, Tenn.*	W. H. 46.
Poor, Henry Varnum, A.B. 1901,	*New York, N. Y.*	60 Brattle St.
Powell, Thomas Reed, A.B. (*Univ. of Vermont*) 1900,	*Burlington, Vt.*	14 Trowbridge Pl.
Prescott, Benjamin Franklin, S.B. (*Dartmouth Coll.*) 1900,	*Concord, N. H.*	1683 Cambridge St.
Procter, Joseph Osborne, 3d, A.B. 1901,	*Gloucester,*	W. H. 11.
Qua, Stanley Elroy, A.B. (*Dartmouth Coll.*) 1901,	*Lowell,*	48 Irving St.
Redman, Arthur Prescott, B.L. (*Dartmouth Coll.*) 1901,	*Lexington,*	64 Kirkland St.
Reed, Thomas Harry, A.B. 1901,	*Allston,*	98 Gardner St., Allston.
Rice, Arthur Noble, A.B. 1900,	*Boston,*	389 Beacon St., Boston.
Richberg, Donald Randall, A.B. (*Univ. of Chicago*) 1901,	*Chicago, Ill.*	The Beaconsfield, B'kline.

THIRD YEAR (*continued*).

Richmond, Harris Meigs, A.B. 1901,	*Adams,*	19 Irving St.
Robinson, John Rose, Jr., B.L. (*Univ. of California*) 1900,	*Chico, Cal.*	40 Kirkland St.
Robinson, Watson Bryant, A.B. (*Alma Coll.*) 1901,	*Vestaburg, Mich.*	1689 Cambridge St.
Rogers, Leo Abraham, A.B. 1902,	*Jamaica Plain,*	6 Robinwood Ave., [Jam. Pl.
Rollins, Daniel Ashton, A.B. (*Dartmouth Coll.*) 1901,	*Falls Church, Va.*	48 Irving St.
Ross, Guy Whittier Chadbourn, A.B. (*Univ. of Chicago*) 1901,	*Blue Earth, Minn.*	42 Kirkland St.
Sampson, Harry LeBaron, A.B. (*Dartmouth Coll.*) 1900,	*Middleboro,*	H'ke 12.
Scoville, Herbert, A.B. (*Yale Univ.*) 1901,	*New York, N. Y.*	62 Brattle St.
Sears, Joshua Montgomery, Jr., A.B. 1900,	*Boston,*	12 Arlington St., Boston.
Seavey, Warren Abner, A.B. 1902,	*Melrose,*	P. 35.
Shattuck, Henry Lee, A.B. 1901,	*Boston,*	12 Story St.
Shaw, Henry Corliss, A.B. 1901,	*Cambridge,*	17 Forest St.
Shuebruk, Walter, A.B. 1902,	*Dorchester,*	Read's 28.
Slattery, Frederick Joseph, A.B. 1901,	*Roxbury,*	1633 Tremont St., Rox.
Slattery, John Hendricken, A.B. (*Brown Univ.*) 1901,	*Providence, R.I.*	Providence, R.I.
Smith, Arthur Thad, A.B. (*Dartmouth Coll.*) 1896,	*Brooklyn, N. Y.*	1208 Mass. Ave.
Smith, Charles Thomas, A.B. 1901, A.M. 1902,	*Newburyport,*	C. 60.
Smith, Ernest Walker, A.B. (*Yale Univ.*) 1901,	*Hartford, Conn.*	Winthrop 28.
Snyder, Author Talmage, A.B. (*Mt. Union Coll.*) 1901,	*Paris, O.*	432 Broadway.
Spalding, Rollin Aaron, Jr., A.B. (*Yale Univ.*) 1900,	*Lynn,*	Winthrop 13.
Stern, Erich Cramer, A.B. 1901,	*Milwaukee, Wis.*	W. H. 26.
Strickland, Alfred Hastings, A.B. 1901,	*Houlton, Me.*	6 Story St.
Sullivan, Henry Cleaves, A.B. (*Brown Univ.*) 1901,	*Portland, Me.*	43 Irving St.
Swain, Chester Odiorne, A.B. 1900, A.M. 1902,	*Malden,*	28 Spring St., Malden.

THIRD YEAR (*continued*).

Swindell, Walter B, Jr., A.B. (*Johns Hopkins Univ.*) 1901,	*Cambridge*,	15 Kirkland R'd.
Symonds, Joseph Haskell Allen, A.B. 1900,	*Auburn, N. Y.*	50A Boylston St.
Taplin, Charles Farrand, PH.B. (*Western Reserve Univ.*) 1901,	*Cleveland, O.*	1599 Mass. Ave.
Tarpey, William Joseph, A.B. 1902,	*Jamaica Plain*,	39 Oakview Ter., Jam. Pl.
Thomas, Arthur Abbot, A.B. (*Yale Univ.*) 1901,	*Providence, R.I.*	Winthrop 28.
Thompson, Burt J, PH.B. (*Iowa College*) 1894,	*Forest City, Iowa*,	6 Sumner St.
Thorndike, Herbert Cahoone, A.B. 1902,	*E. Bridgewater*,	Wadsworth 13.
Tower, George Homer, A.B. 1901,	*Boston*,	126 St. Mary St., Boston.
Wehle, Louis Brandeis, A.B. 1902, A.M. 1903,	*Louisville, Ky.*	61 Brattle St.
Weil, Arthur William, A.B. 1902,	*New York, N. Y.*	Dunster 46.
Welch, George Arnold, A.B. (*Yale Univ.*) 1901,	*Cleveland, O.*	Winthrop 32.
Weldy, Morton Eugene, A.B. (*Univ. of Iowa*) 1899,	*Des Moines, Ia.*	C. 49.
Wellington, Stanwood Gray, A.B. 1900,	*Roxbury*,	Fairfax 32.
Wells, Ralph Olney, A.B. (*Yale Univ.*) 1901,	*Hartford, Conn.*	Trinity 1.
Wendell, Barrett, Jr., A.B. 1902,	*Boston*,	Hampden 36.
Whalen, Sylvester Maurice, A.B. 1901,	*Boston*,	46 E. Newton St., Boston.
Wheeler, George Currier, A.B. (*Bowdoin Coll.*) 1901,	*Farmington, Me.*	111 Trowbridge St.
Whiting, Winfred Holt, PH.B. (*Brown Univ.*) 1901,	*Worcester*,	12 Oxford St.
Wiborn, Gershom Vorse, S.B. (*Univ. of Pennsylvania*) 1901,	*Rochester, N. Y.*	Winthrop 16.
Wight, Delano, A.B. 1902,	*Cambridge*,	14 Hawthorn St.
Williams, Willis Mac, S.B. (*Northwestern Univ.*) 1900,	*Vinton, Ia.*	12 Oxford St.
Winslow, Henry Joshua, A.B. 1902,	*Cambridge*,	152 Magazine St.
Winsor, Walter Pellington, Jr., A.B. 1899,	*Fairhaven*,	C't 10.

THIRD YEAR (*continued*).

Wyseman, Arthur Joseph, B.L. 1901,	*Manitowoc, Wis.*	55 Hammond St.
Yeomans, Henry Aaron, A.B. 1900, A.M. 1901,	*Spokane, Wash.*	Craigie 202.
Young, Arthur Jewett, A.B. (*Yale Univ.*) 1901,	*Brunswick, Me.*	535 Beacon St., Boston.

SECOND YEAR.

Adams, Lloyd Lackland, A.B. (*Illinois Coll.*) 1902,	*St. Louis, Mo.*	54 Hammond St.
Alling, Benjamin Willard, A.B. (*Dartmouth Coll.*) 1902,	*Kensington, Conn.*	1208 Mass. Ave.
Ambrose, Charles Merritt, A.B. 1902,	*Somerville,*	32 Warren Ave., Somer.
Arnold, Ray Mortimer, A.B. (*Knox Coll.*) 1902,	*Galesburg, Ill.*	1593 Mass. Ave.
Atwood, Harry Heywood, A.B. 1903,	*Fitchburg,*	P. 59.
Ayres, Charles Hamilton, Jr., A.B. 1898, A.M. 1899, PH.D. 1901,	*Rahway, N. J.*	Everett 44.
Bacigalupi, Tadini Joseph, A.B. (*Univ. of California*) 1902,	*San Francisco, Cal.*	17 Sacramento St.
Baker, Dorsey Franklin, A.B. (*Pomona Coll.*) 1901,	*Nordhoff, Cal.*	63 Wendell St.
Bancroft, Philip, A.B. 1903,	*San Francisco, Cal.*	12 Kirkland Pl.
Barron, Alexander Johnston, A.B. (*Princeton Univ.*) 1902,	*Pittsburg, Pa.*	5 Craigie St.
Beane, Arthur Enoch, A.B. 1903,	*Cambridge,*	9 Ellery St.
Bedal, William Sherwood, A.B. 1903,	*St. Louis, Mo.*	Trinity 12.
Blair, Charles Francis, A.B. (*Univ. of Vermont*) 1899,	*Morrisville, Vt.*	10 Mellen St.
Bland, Richard Howard, A.B. 1902,	*Catonsville, Md.*	Prescott 3.
Boke, George Henry, PH.B. (*Univ. of California*) 1894, A.M. (*Harvard Univ.*) 1900,	*Berkeley, Cal.*	381 Harvard St.
Brandmiller, Herman, Jr., A.B. 1902, A.M. 1903,	*Youngstown, O.*	42 Kirkland St.
Brigham, Henry Randolph, A.B. 1901,	*Chestnut Hill,*	Lawrence R'd, Chestnut Hill.

SECOND YEAR (*continued*).

Brooks, Lawrence Graham, A.B. 1902, A.M. 1903,	*Cambridge*,	8 Francis Ave.
Brownell, Morris Ruggles, A.B. 1902,	*New Bedford*,	48 Brattle St.
Bryant, Walter Lyman, A.B. 1902,	*Holden*,	81 Garfield St.
Bunton, Harry Russell, B.S. (*Princeton Univ.*) 1902,	*Pittsburg, Pa.*	W. H. 23.
Burchenal, Caleb Ernest, PH.B. (*Dickinson Coll.*) 1900,	*Canterbury, Del.*	18 Leonard Ave.
Butler, Morris Bradford, A.B. (*Amherst Coll.*) 1901,	*Brooklyn, N. Y.*	Trinity 16.
Campau, Francis Denis, PH.B. (*Univ. of Chicago*) 1903,	*Grand Rapids, Mich.*	53 Oxford St.
Carleton, Philip Greenleaf, A.B. 1899,	*Lawrence*,	Everett 21.
Carleton, William Dudley, A.B. 1901,	*Brookline*,	57 Brattle St.
Carroll, Philip Acosta, A.B. 1902,	*Ellicott City, Md.*	52 Brattle St.
Catheron, Allison Graham, A.B. (*Bates Coll.*) 1900,	*Needham*,	Needham.
Chaffee, Alfred Griswold, A.B. (*Brown Univ.*) 1902,	*Cambridge*,	W. H. 31.
Chapman, Charles Edward, A.B. (*Tufts Coll.*) 1903,	*Franklin Falls, N. H.*	87 Hammond St.
Clark, Jay, Jr., PH.B. (*Iowa Coll.*) 1902,	*Newton, Ia.*	367 Harvard St.
Clark, Lyman Kenneth, A.B. 1900, A.M. 1901,	*Ayer*,	31 Holyoke St.
Colby, Clarence Conant, A.B. 1902,	*Belgrade, Me.*	60 Brattle St.
Condit, Jay Sidney, A.B. (*Univ. of Illinois*) 1902,	*Beardstown, Ill.*	Craigie 503.
Cotter, Richard Joseph, A.B. 1902,	*Somerville*,	487 Somerville Ave., Somer.
Crihfield, Roy Horace, A.B. (*Cornell Univ.*) 1902,	*Atlanta, Ill.*	24 Irving St.
Crocker, Courtenay, A.B. 1901,	*Boston*,	6 Story St.
Cumming, Millard Garfield, A.B. 1902,	*Brooklyn, N. Y.*	Craigie 201.
Cushman, Elton Gray, A.B. 1902,	*Taunton*,	Wadsworth 15.
Dabney, George Bigelow, A.B. 1902,	*Boston*,	Westmorly 23.
Dinehart, Clarence Christopher, B.S. (*Univ. of Minnesota*) 1899,	*Slayton, Minn.*	Waverley 32.

SECOND YEAR (*continued*).

Dixey, Arthur Sturgis, A.B. 1902,	*Boston*,	52 Brattle St.
Donahue, Charles Louis, A.B. (*Georgetown Univ.*) 1900,	*Portland, Me.*	43 Irving St.
Dutch, Charles Frederick, A.B. 1901,	*Winchester*,	D. 18.
Earle, Ralph Swain, A.B. 1902,	*Newton*,	125 Galen St., Newton.
Edson, Earle Mason, A.B. (*Univ. of Indianapolis*) 1903, PH.B. (*Univ. of Chicago*) 1903,	*North Bend, Neb.*	40 Irving St.
Eldred, Arthur Gordon, A.B. 1903,	*Warren, Pa.*	Dana 24.
Ely, Joseph Buell, A.B. (*Williams Coll.*) 1902,	*Westfield*,	Craigie 504.
Emery, Rufus Marion, Jr., A.B. (*Univ. of Kansas*) 1902,	*Seneca, Kan.*	P. 63.
Everett, Willard Ernest, A.B. (*Yale Univ.*) 1899,	*Lowell*,	Winthrop 19.
Farlow, John Smith, A.B. 1902,	*Boston*,	Randolph 18.
Fernald, George Herbert, Jr., A.B. 1903,	*Worcester*,	54 Beech St., Somer.
Foley, Joseph Westmont, A.B. 1902,	*Concord, N. H.*	Trinity 14.
Foster, Robert Chapman, A.B. (*Bowdoin Coll.*) 1901,	*Portland, Me.*	42 Kirkland St.
Fox, Frederick, B.S. (*Mass. Inst. Tech.*) 1885,	*Portland, Me.*	2 Gorham St.
Franklin, George Small, A.B. 1902,	*Baltimore, Md.*	Apthorp 9.
Gaylord, Arthur Simeon, PH.B. (*Brown Univ.*) 1902,	*So. Hadley Falls*,	34 Wendell St.
Gilles, Joseph William, A.B. 1902,	*Webster*,	12 Holyoke Pl.
Goldsmith, Alva Welby, A.B. 1903,	*Cincinnati, O.*	H'ke 5.
Gray, John Packer, A.B. (*Brown Univ.*) 1901,	*Mystic, Conn.*	68 Kirkland St.
Gray, William Cook, A.B. 1896,	*Fall River*,	D. 26.
Green, Louis Lawrence, A.B. 1902,	*Portsmouth, N. H.*	Little's 2.
Greene, Warwick, A.B. 1901,	*New York, N. Y.*	Hampden 9.
Gross, Daniel Irving, A.B. (*Bowdoin Coll.*) 1902,	*Bluehill, Me.*	21 Gleason St., Dor.
Haber, Ferdinand Irving, A.B. 1903,	*New York, N. Y.*	Waverley 33.
Hamilton, Andrew Foster, A.B. (*Amherst Coll.*) 1901,	*Athol*,	10 Mellen St.

SECOND YEAR (*continued*).

Harts, David Hassleton, Jr., A.B. (*Univ. of Illinois*) 1900,	*Lincoln, Ill.*	65 Hammond St.
Hauxhurst, Henry Austin, B.S. (*Princeton Univ.*) 1902,	*West Bay City, Mich.*	Craigie 501.
Hawley, Truman Ripley, A.B. 1902,	*Malden,*	50 Irving St.
Higby, Kenneth Edwin, B.L. (*Univ. of Wisconsin*) 1902,	*Ripon, Wis.*	65 Hammond St.
Hills, Arthur Stedman, A.B. 1900,	*Boston,*	T. 54.
Hobbs, Nathaniel White, PH.B. (*Yale Univ.*) 1897,	*Concord, N. H.*	1683 Cambridge St.
Hoffman, William Wickham, A.B. 1902, A.M. 1903,	*New York, N. Y.*	52 Brattle St.
Hollingsworth, Amor, A.B. 1902,	*Boston,*	Randolph 26.
Hooven, Paul Maurice, A.B. (*Miami Univ.*) 1900,	*Cambridge,*	192 Upland R'd.
Horn, Everett Byron, A.B. 1901,	*Boston,*	Drayton 4.
Houghton, Arthur Stillman, B.L. (*Dartmouth Coll.*) 1902,	*Worcester,*	21 Heath St., Somer.
Huffman, Eugene Barney, A.B. (*Denison Univ.*) 1902,	*Dayton, O.*	43 Irving St.
Hull, George Harvey, A.B. 1902,	*Cambridge,*	48 Concord Ave.
Hunnewell, Francis Welles, 2d, A.B. 1902,	*Wellesley,*	Apley 52.
Hunt, Robert, A.B. 1900,	*New Orleans, La.*	Hampden 22.
Hurlburt, Henry Francis, Jr., A.B. 1901,	*Boston,*	Drayton 18.
Hyde, Alvan Waldo, A.B. (*Yale Univ.*) 1902,	*Hartford, Conn.*	W. H. 50.
Ingham, Leonard Ward, A.B. (*Univ. of Illinois*) 1902,	*Clinton, Ill.*	Craigie 503.
Ireland, Gordon, A.B. 1901, A.M. 1902,	*Springfield,*	H'ke 21.
Jackson, Eugene Bailey, A.B. (*Brown Univ.*) 1902,	*Woonsocket, R. I.*	W. H. 31.
Janes, Alexander Leslie, A.B. (*Minnesota Univ.*) 1902,	*Pipestone, Minn.*	Waverley 32.
Johnson, Arthur Franklin, A.B. 1902,	*Saugus,*	Prescott 8.
Johnson, Roscoe Rucius, A.B. (*Wooster Univ.*) 1902,	*Ft. Recovery, O.*	4 Gorham St.
Kafer, Lester Scott, A.B. (*Princeton Univ.*) 1902,	*Trenton, N. J.*	Craigie 501.

SECOND YEAR (*continued*).

Keator, Frederic Rose, A.B. (*Yale Univ.*) 1902,	*Rock Island, Ill.*	8 Story St.
Kelly, Samuel Edward, A.M. (*Georgetown Coll.*) 1901,	*East Point, Ky.*	D. 32.
Keniston, Davis Baker, Jr., A.B. (*Dartmouth Coll.*) 1902,	*Plymouth, N. H.*	1208 Mass. Ave.
Knowles, Henry Swift, A.B. 1902,	*New Bedford,*	60 Brattle St.
Lacy, Frank Robinson, A.B. 1902,	*Dubuque, Ia.*	P. 15.
Lamberson, Frank, A.B. (*Univ. of California*) 1901,	*Visalia, Cal.*	42 Wendell St.
Laubenstein, George Bartlett, A.B. 1903,	*La Grange, Ill.*	14 Plympton St.
Letchworth, Edward Hance, A.B. 1902, A.M. 1903,	*Buffalo, N. Y.*	Wadsworth 13.
Lewis, Frank Charles, A.B. (*Denison Univ.*) 1902,	*Toledo, O.*	43 Irving St.
Littlefield, James Bancroft, A.B. (*Brown Univ.*) 1902,	*Providence, R. I.*	D. 39.
Livermore, Harris, A.B. 1901,	*Jamaica Plain,*	34 Alveston St., [Jam. Pl.
Locke, John Richards, A.B. 1901, A.M. 1902,	*Portland, Me.*	Gnt. 3.
Long, Martin Henry, A.B. (*Colby Coll.*) 1902,	*Denver, Colo.*	P. 2.
Low, Benjamin Robbins Curtis, A.B. (*Yale Univ.*) 1902,	*Brooklyn, N. Y.*	Winthrop 6.
Lunt, Alfred Eastman A.B. 1903,	*Beverly,*	W. H. 22.
Luther, Willard Blackinton, A.B. (*Yale Univ.*) 1902,	*Milton,*	Winthrop 22.
Lyon, Walter Hastings, A.B. (*Dartmouth Coll.*) 1901,	*Springfield,*	68 Kirkland St.
McAvoy, Thomas Aloysius, A.B. (*Yale Univ.*) 1902,	*Worcester,*	28 Mellen St.
McDermott, George Hicks, A.B. 1903,	*Allston,*	116 Franklin St., Allston.
McDonald, James Thompson, A.B. (*Wash. and Jeff. Coll.*) 1902,	*Richmond, O.*	3 Sumner St.
Mach, Henry Leonard, A.B. (*Western Reserve Univ.*) 1902,	*Cleveland, O.*	C. 2.
Mackinnon, Allan Parmelee, B.L. (*Dartmouth Coll.*) 1902,	*Boston,*	66 Bay State R'd, Boston.
McKnight, William Samson, A.B. (*Univ. of New Brunswick*) 1901, A.B. (*Harvard Univ.*) 1902,	*Marrtown, N. B.*	17 Wendell St.

SECOND YEAR (*continued*).

McNeill, Walter Scott, A.B. (*Richmond Coll.*) 1899, PH.D. (*Berlin Univ.*) 1902,	*Greenville, S. C.*	Everett 42.
Maddux, Parker Simmons, B.L. (*Univ. of California*) 1902,	*Berkeley, Cal.*	31 Warren Ave., Somer.
Maynard, Robert Washburn, B.S. (*Amherst Coll.*) 1902,	*Brookline,*	1599 Mass. Ave.
Merrill, Fred Bean, A.B. (*Bowdoin Coll.*) 1900,	*Bethel, Me.*	84 Hammond St.
Miller, Frederick William, Jr., A.B. 1903,	*Boston,*	43 Peter Parley R'd, Boston
Mitchell, Glenn Adney, A.B. (*Iowa Wesleyan Univ.*) 1902,	*Mt. Pleasant, Ia.*	4 DeWolfe St.
Morgan, Edmund Morris, Jr., A.B. 1902, A.M. 1903,	*Youngstown, O.*	42 Kirkland St.
Morrison, Willis Irwin, A.B. (*Princeton Univ.*) 1902,	*Pasadena, Cal.*	Waverley 44.
Morton, Jesse Whitman, A.B. 1903,	*Boston,*	Hotel Oxford, Boston.
Nelson, James Augustus, B.S. (*Amherst Coll.*) 1902,	*Brooklyn, N. Y.*	1599 Mass. Ave.
Newlin, Gurney Elwood, B.L. (*Univ. of California*) 1902,	*Los Angeles, Cal.*	Prescott 3.
Newman, George Augustus, A.B. 1903,	*Pittsfield,*	H'ke 5.
Norman, Edwin Gates, A.B. (*Yale Univ.*) 1902,	*Ledyard, Conn.*	C. 4.
Norwood, Charles Augustus, A.B. 1902,	*Hamilton,*	Everett 1.
O'Brien, Charles Joseph Francis, A.B. 1903,	*Jamaica Plain,*	19 Spring Park Ave., [Jam. Pl.
Owen, Carl Maynard, A.B. (*Dartmouth Coll.*) 1901,	*Jacksonville, Ill.*	64 Kirkland St.
Parker, Lewis Cook, A.B. (*Williams Coll.*) 1902,	*Westfield,*	Craigie 504.
Parker, William Ainsworth, A.B. 1896,	*Cambridge,*	86 Buckingham St.
Patten, James Horace, A.B. (*Kansas State Univ.*) 1896, A.B. (*Harvard Univ.*) 1897, A.M. (*ibid.*) 1899,	*Cambridge,*	T. 29.
Pearre, Aubrey, Jr., A.B. (*Johns Hopkins Univ.*) 1902,	*Baltimore, Md.*	W. H. 7.

SECOND YEAR (*continued*).

Perry, Winthrop Irving, A.B. 1901,	*Rockland*,	C't 11.
Persons, William Frank, PH.B. (*Cornell Coll.*) 1900,	*Renwick, Ia.*	4 Gorham St.
Pitkin, Wolcott Homer, Jr., A.B. 1902,	*Albany, N. Y.*	W. H. 8.
Pritchard, Robert Arthur, A.B. (*Yale Univ.*) 1902,	*Brockton*,	Waverley 44.
Quigley, Robin Wilfred, A.B. 1902,	*Goshen, N. Y.*	82 Hammond St.
Radovsky, David Reuben, A.B. 1902, A.M. 1903,	*Fall River*,	C. 33.
Rand, Mourant Woodbury, A.B. 1903,	*Brookline*,	Clark R'd, B'kline.
Reppy, Roy Valentine, A.B. (*Leland Stanford Jr. Univ.*) 1902,	*Ventura, Cal.*	40 Kirkland St.
Reynolds, Dorrance, A.B. (*Yale Univ.*) 1902,	*Wilkesbarre, Pa.*	112 Brattle St.
Rich, Irving Lyman, PH.B. (*Univ. of Vermont*) 1902,	*Burlington, Vt.*	5 Everett St.
Riggs, Pliny Sexton, A.B. (*Yale Univ.*) 1900,	*Palmyra, N. Y.*	77 Mt. Auburn St.
Robbins, Ralph Walter, A.B. 1902,	*Leominster*,	P. 52.
Roberts, Percival, A.B. (*Oxford Univ.*) 1902,	*Cambridge*,	Dana 43.
Rollins, Albert Moore, A.B. (*Bowdoin Coll.*) 1899,	*Milltown, Me.*	1734 Cambridge St.
Rosensohn, Samuel Julian, A.B. (*Coll. of the City of New York*) 1898,	*Orange, N.J.*	1707 Cambridge St.
Ross, John Stewart, B.L. (*Univ. of California*) 1902,	*Los Angeles, Cal.*	4 Carver St.
Sage, Herbert Alexander, PH.B. (*Emory Coll.*) 1900, A.B. (*Harvard Univ.*) 1902,	*Atlanta, Ga.*	Russell 17.
Salomon, Simon Henry, PH.B. (*Brown Univ.*) 1902,	*Groveton, N. H.*	14 Oxford St.
Sawtell, Frank Melvin, A.B. 1902,	*Malden*,	Randolph 19.
Sawyer, Robert William, Jr., A.B. 1902,	*Bangor, Me.*	W. 35.
Sayler, Jacob Abner, Jr., A.B. (*Johns Hopkins Univ.*) 1902,	*Baltimore, Md.*	Winthrop 1.

SECOND YEAR (*continued*).

Schoellkopf, Henry, A.B. (*Cornell Univ.*) 1902,	*Milwaukee, Wis.*	Everett 42.
Shaffer, Harold Stanley, A.B. (*Univ. of California*) 1902,	*Merced, Cal.*	42 Wendell St.
Silvius, Reuben Andrew, PH.B. (*Univ. of Iowa*) 1902,	*Hampton, Ia.*	41 Sacramento St.
Smith, Foster Vestal, PH.B. (*De Pauw Univ.*) 1899,	*Tilden, Ind.*	36 Mt. Auburn St.
Smith, Henman Bressee, S.B. (*Northwestern Univ.*) 1902,	*Morris, Ill.*	40 Irving St.
Smith, Sidney, A.B. (*Johns Hopkins Univ.*) 1902,	*Louisville, Ky.*	Winthrop 1.
Steel, Richard, A.B. (*Williams Coll.*) 1902,	*Auburn, N. Y.*	Craigie 504.
Steele, Thomas McBlain, A.B. (*Trinity Coll.*) 1902,	*Geneva, N. Y.*	12 Oxford St.
Steere, Lloyd Randol, A.B. 1903,	*Chicago, Ill.*	Westmorly 46.
Stephenson, Robert Pettinger, A.B. (*Univ. of California*) 1902,	*Nordhoff, Cal.*	10 Follen St.
Stern, Henry William Becker, A.B. 1903,	*Milwaukee, Wis.*	Craigie 201.
Stinchfield, Fred Harold, A.B. (*Bates Coll.*) 1900,	*Danforth, Me.*	1593 Mass. Ave.
Stockton, Herbert King, A.B. 1902,	*New York, N. Y.*	57 Brattle St.
Stoddard, Henry Budington, A.B. (*Yale Univ.*) 1902,	*Bridgeport, Conn.*	Winthrop 2.
Sturtevant, Malcolm Eben, A.B. (*Tufts Coll.*) 1902,	*Somerville,*	31 Warren Ave., Somer.
Sudduth, William Lane, A.B. (*Central Univ. of Kentucky*) 1902,	*Louisville, Ky.*	Craigie 504.
Swan, James George, A.B. (*Iowa Coll.*) 1901,	*Reinbeck, Ia.*	41 Sacramento St.
Sweetser, Frank Eliot, Jr., A.B. 1902,	*Brookline,*	Apthorp 12.
Talbot, John Edward, A.B. 1902,	*Holliston,*	H'ke 26.
Taussig, Charles August, A.B. (*Cornell Univ.*) 1902,	*Mare Island, Cal.*	12 Kirkland Pl.
Taylor, Charles Albert, A.B. (*Antioch Coll.*) 1902,	*Logan, O.*	D. 11.
Taylor, Ralph Haydn, A.B. (*Dartmouth Coll.*) 1902,	*Haverhill,*	1208 Mass. Ave.

SECOND YEAR (*continued*).

Tenney, John Ferguson, A.B. (*Yale Univ.*) 1902,	*Methuen,*	Winthrop 19.
Thacher, Walter Hatch A.B. 1903,	*Jamacha, Cal.*	P. 22.
Tier, Frederic Edmund, A.B. 1903,	*Mt. Carmel, Pa.*	13 Remington St.
Tillinghast, Frederick Wheaton, PH.B. (*Brown Univ.*) 1902,	*Pawtucket, R. I.*	P. 27.
Tweedie, Thomas Mitchell March, A.B. (*Mt. Allison Coll.*) 1902,	*Nappan, N. S.*	C. 63.
Vandeventer, Thomas Lloyd, A.B. (*Leland Stanford Jr. Univ.*) 1902,	*Mt. Sterling, Ill.*	C. 64.
Wagner, Fletcher Bernard, A.B. (*Leland Stanford Jr. Univ.*) 1902,	*Indianapolis, Ind.*	40 Kirkland St.
Walker, George Rowland, A.B. (*Bowdoin Coll.*) 1902,	*Portland, Me.*	42 Kirkland St.
Walsworth, Roscoe (*Harvard Coll. Senior*),	*Tempe, Ariz.*	C. 31.
Weed, Arthur Henry, A.B. 1903,	*Claremont, N. H.*	Little's 7.
Wells, Henry Gordon, A.B. (*Wesleyan Univ.*) 1902,	*Newton,*	19 Maple Ave., Newton.
Wells, Harry Lord, A.B. 1902,	*Chicago, Ill.*	Craigie 301.
Whitaker, Spier, A.B. 1903,	*Davenport, Ia.*	P. 86.
Whitcomb, David, A.B. (*Amherst Coll.*) 1900,	*New York, N. Y.*	W. H. 10.
White, Clarence Joel, A.B. (*Univ. of Wisconsin*) 1901,	*Monroe, Wis.*	Craigie 304.
White, Frank Stanley, A.B. 1901,	*Milton,*	474 Beacon St., Boston.
Whitman, Allan Hiram, A.B. 1902,	*Charlestown,*	C't 15.
Wilby, Mitchell, A.B. 1903,	*Cincinnati, O.*	99 Mt. Auburn St.
Wilds, Percival, A.B. (*Middlebury Coll.*) 1902,	*Middlebury, Vt.*	H'ke 34.
Williamson, Ralph Bertram, PH.B. (*Cornell Coll.*) 1899,	*Tama, Ia.*	2 Gorham St.
Wilson, Charles Harold, A.B. 1902,	*Davenport, Ia.*	Gnt. 6.
Wing, John Edwin, A.B. (*Wesleyan Univ.*) 1900,	*Waterville, Me.*	2 Carver St.
Wolcott, George Paul, A.B. 1903,	*Rochester, N. Y.*	Dana 21.
Wright, Joseph Garfield, A.B. (*Dartmouth Coll.*) 1902,	*Lowell,*	16 Whittier St.
Wright, Lawrence Worth, A.B. 1900,	*Cambridge,*	58 Shepard St.

FIRST YEAR.

Allen, Herbert Spencer, A.B. 1903,	*Boston*,	15½ Shepard St.
Ames, Adelbert, Jr., A.B. 1903,	*Lowell*,	Apthorp 4.
Anthoine, Edward Swazey, A.B. (*Bowdoin Coll.*) 1902, A.M. (*ibid.*) 1903,	*Portland, Me.*	1734 Cambridge St.
Armstrong, Fred Bert, S.B. (*Coe Coll.*) 1903,	*Cedar Rapids, Ia.*	32 Mellen St.
Auchincloss, Charles Crooke, A.B. (*Yale Univ.*) 1903,	*New York, N. Y.*	44 Brattle St.
Badt, William (*Harvard Coll. Senior*),	*Brewster, N. Y.*	S. 20.
Baker, Harvey Almy, A.B. (*Brown Univ.*) 1903,	*Providence, R.I.*	W. H. 29.
Baker, Hugh Barkly, A.B. 1903,	*Newport, R.I.*	P. 59.
Barnes, Henry Gorell, A.B. (*Oxford Univ.*) 1903,	*London, Eng.*	17 Hammond St.
Barr, William George, A.B. 1903,	*San Francisco, Cal.*	Hapgood 8.
Barry, James William, A.B. (*Brown Univ.*) 1902,	*Northampton*,	5 St. Paul St.
Barry, Thomas Austin, PH.B. (*Brown Univ.*) 1903,	*Brockton*,	116 Huntington Ave., Boston.
Bartlett, Hartley Harris, PH.B. (*Yale Univ.*) 1902,	*Brookline*,	164 Harvard St., B'kline.
Batchelder, Nathaniel Hayward, A.B. (*Dartmouth Coll.*) 1903,	*Keene, N.H.*	57 Brattle St.
Baxter, Rex Mitchell, A.B. 1900,	*Lima, O.*	1132 Mass. Ave.
Baxter, William J, B.L. (*Univ. of California*) 1903,	*Modesto, Cal.*	42 Wendell St.
Beals, Elton Holmes (*Harvard Coll. Senior*),	*Bridgewater*,	H. 1.
Bennett, Holland (*Harvard Coll. Senior*),	*Cambridge*,	49 Linnaean St.
Bergengren, Roy Frederic, A.B. (*Dartmouth Coll.*) 1903,	*Lynn*,	125 Chatham St., Lynn.
Bergson, Harry (*Harvard Coll. Senior*),	*Dorchester*,	19 Longfellow St., Dor.
Berry, Stanley Austin, A.B. 1903,	*Providence, R. I.*	Trinity 9.
Berryhill, James Guest, Jr., PH.B. (*State Univ. of Iowa*) 1903,	*Des Moines, Ia.*	Ware 7.

FIRST YEAR (*continued*).

Bertolet, Wellington Maybeury (*Harvard Coll. Senior*),	*Reading, Pa.*	Westmorly 26.
Best, William Hall, S.B. (*Fargo Coll.*) 1902,	*Fargo, N. Dak.*	28 Mellen St.
Beury, Charles Ezra, A.B. (*Princeton Univ.*) 1903,	*Philadelphia, Pa.*	1727 Cambridge St.
Bigelow, Albert Francis, A.B. 1903,	*Boston*, 293 Commonwealth Ave., Boston.	
Bigelow, George Tyler, Jr., A.B. (*Univ. of Wisconsin*) 1903,	*Milwaukee, Wis.*	P. 23.
Bigelow, Thomas, A.B. (*Williams Coll.*) 1903,	*Milwaukee, Wis.*	Dunster 41.
Bird, Francis William (*Harvard Coll. Senior*),	*E. Walpole,*	Claverly 9.
Black, Arthur, A.B. 1903,	*Troy, N. Y.*	Gnt. 5.
Blaikie, Stuart, A.B. 1903,	*New York, N. Y.*	10 Appian Way.
Bond, Henry Herrick (*Harvard Coll. Senior*),	*Waltham,*	254 Linden St., Waltham.
Bowditch, Edward, Jr., A.B. 1903,	*Albany, N. Y.*	Apthorp 4.
Bowen, Robert Montgomery, A.B. 1903,	*Boston,*	Hampden 10.
Bragaw, Allen Cleveland, A.B. (*Yale Univ.*) 1903,	*Hartford, Conn.*	Winthrop 18.
Brennan, Thomas Francis, A.B. 1903,	*E. Dedham,*	W. H. 61.
Brewer, James, A.B. 1900,	*London, Eng.*	H'ke 41.
Brodeur, Edward Alfred, A.B. 1903,	*Barre,*	13 Kirkland Pl.
Brown, Howard Earle, A.B. (*Brown Univ.*) 1903,	*W. Kingston, R. I.*	116 Huntington Ave., [Boston.
Brown, Herman LaRue (*Harvard Coll. Senior*),	*Louisville, Ky.*	Craigie 502.
Brown, Laurence Levi, A.B. (*Williams Coll.*) 1903,	*Adams,*	16 Oxford St.
Bulkley, Robert Johns, A.B. 1902,	*Cleveland, O.*	Russell 7.
Bunker, Charles Clinton, A.B. (*Dartmouth Coll.*) 1903,	*Gloucester,*	421 Broadway.
Burdick, Henry Langworthy, A.B. (*Amherst Coll.*) 1903,	*Potter Hill, R. I.*	Winthrop 23.
Buxton, Gonzalo Edward, Jr., PH.B. (*Brown Univ.*) 1902,	*Providence, R. I.*	W. H. 31.

First Year (*continued*).

Callan, Lester Lawrence, A.B. (*Williams Coll.*) 1903,	*Pavilion, N. Y.*	51 Wendell St.
Carpenter, James Williams, B.L. (*Adelbert Coll.*) 1903,	*Cleveland, O.*	66 Kirkland St.
Carter, Loren Russell, Jr., A.B. (*Yale Univ.*) 1903,	*Waterbury, Conn.*	54 Kirkland St.
Chadbourne, Waldemar Arens, A.B. 1903,	*Houghton, Mich.*	Westmorly 42.
Chew, Oswald, A.B. 1903,	*Philadelphia, Pa.*	59 Brattle St.
Child, Richard Washburn, A.B. 1903,	*Boston,*	16 Oxford St.
Chubb, Harry Christopher, A.B. 1902, A.M. 1903,	*Lawrence,*	Read's 8.
Clark, Edward Nathaniel, S.B. 1903,	*Natick,*	P. 48.
Clark, Grenville, A.B. 1903,	*New York, N. Y.*	52 Brattle St.
Clark, Harold Terry, A.B. (*Yale Univ.*) 1903,	*Ansonia, Conn.*	W. H. 42.
Clark, Stephen Carlton, A.B. (*Yale Univ.*) 1903,	*New York, N. Y.*	Winthrop 4.
Cobb, Harry Moses, PH.B. (*Brown Univ.*) 1903,	*Bridgton, Me.*	Everett 56.
Coburn, Paul Naylor, A.B. 1902,	*Lawrence,*	Beck 7.
Cogswell, Willard Goodrich, A.B. 1903,	*Haverhill,*	4 Silver St., Haverhill.
Cole, George Euart (*Harvard Coll. Senior*),	*Roxbury,*	813 Parker St., Rox
Cole, Joseph Kinsey, A.B. (*Cornell Univ.*) 1903,	*Cincinnati, O.*	50 Irving St.
Cole, Wilfred George Garnet, A.B. (*Harvard Univ.*) 1897, A.M. (*ibid.*) 1898, M.A. (*McGill Univ.*) 1900,	*Cambridge,*	9 Sacramento St.
Coleman, Louis Garfield, A.B. (*Yale Univ.*) 1903,	*Springfield, Ill.*	44 Brattle St.
Comins, Danforth William, A.B. 1903,	*Brighton,*	P. 22.
Cook, Fred Milton, PH.B. (*Brown Univ.*) 1903,	*Reading,*	5 Park St.
Coolidge, Arthur William, A.B. (*Tufts Coll.*) 1903,	*Portland, Me.*	65 Hammond St.

FIRST YEAR (*continued*).

Coolidge, Richard Bradford, A.B. (*Tufts Coll.*) 1902, A.M. (*ibid.*) 1902,	*Portland, Me.*	65 Hammond St.
Counihan, Edward Augustine, Jr. (*Harvard Coll. Senior*),	*Cambridge,*	400 Cambridge St.
Coutant, Russel Stanley, A.B. 1903,	*Newburgh, N. Y.*	H. 27.
Cross, Charles Robert, Jr., A.B. 1903,	*Brookline,*	Hampden 20.
Darling, Henry Maurice, A.B. (*Univ. of Toronto*) 1903,	*Schenectady, N. Y.*	Gnt. 1.
Dart, Henry Plauché, Jr., A.B. (*Tulane Univ.*) 1903,	*New Orleans, La.*	C't 22.
Davis, George Gilman, A.B. 1903,	*W. Roxbury,*	199 Corey St., W. Rox.
Denison, Arthur Wirt, A.B. 1903,	*Newton,*	226 Park St., Newton.
Derby, Augustine, A.B. 1903,	*Boston,*	Fairfax 25.
Derby, Charles Henry, A.B. 1903,	*Worcester,*	Gnt. 8.
DeVault, Walter David, A.B. (*Brown Univ.*) 1898, A.M. (*ibid.*) 1899,	*Floursville, Tenn.*	P. 44.
DeWolfe, James Morton (*Harvard Coll. Senior*),	*Melrose,*	W. 16.
Dilkes, George Russell, Jr., A.B. (*St. Joseph's Coll.*) 1903,	*Philadelphia, Pa.*	26 Irving St.
Doyle, James Thomas, A.B. 1903,	*Roxbury,*	50 Eliot Sq., Rox.
Dresser, Robert Bartlett, A.B. (*Yale Univ.*) 1902,	*Southbridge,*	5 Story St.
Dunn, Fred Julian, A.B. (*Williams Coll.*) 1903,	*Gardner,*	550 Center St., Newton.
Eby, Walter Mauney, A.B. 1902,	*Howard, Kan.*	79 Wendell St.
Ells, Arthur Fairbanks, S.B. (*Amherst Coll.*) 1902,	*Waterbury, Conn.*	1599 Mass. Ave.
Englar, David Roger, A.B. (*Western Maryland Coll.*) 1903,	*Medford, Md.*	C. 24.
Ernst, Roger, A.B. 1903,	*Jamaica Plain,*	Ware 43.
Ewell, Robert Hall, A.B. (*Yale Univ.*) 1903,	*Washington, D.C.*	44 Brattle St.
Fairbanks, Joseph, A.B. (*Yale Univ.*) 1903,	*St. Johnsbury, Vt.*	W. H. 47.
Ferguson, William, A.B. (*Yale Univ.*) 1903,	*Manchester, Conn.*	51 Ellery St.

FIRST YEAR (*continued*).

Ferry, Mansfield, A.B. (*Yale Univ.*) 1903,	*Chicago, Ill.*	Winthrop 27.
Field, Elias, A.B. 1903,	*Boston,*	H. 31.
Fischer, Frederic Louis, A.B. (*Wheaton Coll.*) 1901,	*Wheaton, Ill.*	Waverley 34.
Fittz, Austin Hervey, PH.B. (*Brown Univ.*) 1900,	*Natick,*	C. 29.
Fogg, Edward, A.B. (*Leland Stanford Jr. Univ.*) 1903,	*Tacoma, Wash.*	40 Kirkland St.
Fogg, Julius Howard Bradford, A.B. (*Colby Coll.*) 1902,	*Freeport, Me.*	P. 2.
Folkins, Lewis Johnson, A.B. (*Mt. Allison Coll.*) 1900,	*Moncton, N. B.*	C. 63.
Ford, Francis Joseph William (*Harvard Coll. Senior*),	*So. Boston,*	[So. Boston. 206 W. Third St.,
Fox, Alan, A.B. (*Yale Univ.*) 1903,	*Detroit, Mich.*	Winthrop 8.
Fox, Austen Hoppin, S.B. 1903,	*New York, N. Y.*	60 Brattle St.
Frankfurter, Felix, A.B. (*Coll. of the City of New York*) 1902,	*New York, N. Y.*	1707 Cambridge St.
Frantz, Orville Gish, A.B. 1903,	*Enid, Okl.*	Craigie 402.
Froehlich, Edmund Carl, A.B. 1903,	*Toledo, O.*	Read's 8.
Fullenwider, Homer Ernest, S.B. (*Illinois Coll.*) 1903,	*Mechanicsburg, Ill.*	54 Hammond St.
Fuller, Lawrence Shillaber, A.B. 1903,	*Brighton,*	W. H. 28.
Ganley, Francis Laguori, A.B. (*Manhattan Coll.*) 1903,	*Fort Edward, N. Y.*	17 Sacramento St.
George, James Augustus, A.B. (*Univ. of New Brunswick*) 1898, A.B. (*Harvard Univ.*) 1899, A.M. (*ibid.*) 1901,	*Fredericton, N. B.*	Hapgood 8.
Grant, William West, Jr., A.B. (*Dartmouth Coll.*) 1903,	*Denver, Colo.*	P. 86.
Hackett, Chauncey Craven, A.B. 1903,	*Washington, D.C.*	Ware 45.
Haigh, John Edward, A.B. 1903,	*Lawrence,*	42 Kirkland St.
Hale, Matthew, A.B. 1903,	*Cambridge,*	26 Elmwood Ave.
Hale, William Green, B.S. (*Pacific Univ.*) 1903,	*Hillsboro, Ore.*	20 Howland St.

FIRST YEAR (*continued*).

Hall, Francis Marcus (*Harvard Coll. Senior*),	*Cambridge*,	44 Dana St.
Hall, William Morton (*Harvard Coll. Senior*),	*Cambridge*,	44 Dana St.
Hallett, Ralph Hubbard, A.B. 1903,	*So. Boston*,	H. 25.
Hamilton, Frank Percival, A.B. (*Colby Coll.*) 1902,	*Boston*,	40 Kirkland St.
Harris, Frank Wilbur, A.B. 1902,	*Stafford Springs, Conn.*	C't 29.
Harris, Reese Harvey, A.B. (*Bucknell Univ.*) 1903, A.M. (*ibid.*) 1903,	*Lewisburg, Pa.*	43 Irving St.
Hartwell, Charles Atherton (*Harvard Coll. Senior*),	*Honolulu, Hawaii*,	So. Natick.
Haslam, Charles Raymond, A.B. (*Brown Univ.*) 1902, A.M. (*ibid.*) 1903,	*Providence, R. I.*	88 Hammond St.
Hastings, Rowland Johnson, A.B. (*Williams Coll.*) 1903,	*Worcester*,	18 Lancaster St.
Hauxhurst, Stanley Cottrill, A.B. (*Williams Coll.*) 1902,	*Milwaukee, Wis.*	Winthrop 21.
Haycock, Ralph, A.B. 1903,	*Calais, Me.*	4 Story St.
Hayden, Arthur Bowers, A.B. (*Dartmouth Coll.*) 1900,	*Windsor, Vt.*	421 Broadway.
Heinfelden, Curt Herman Garfield (*Harvard Coll. Senior*),	*Belleville, Ill.*	Craigie 205.
Henry, Ward Casady, A.B. (*Iowa State Univ.*) 1902, A.B. (*Harvard Univ.*) 1903,	*Des Moines, Ia.*	Ware 7.
Higgins, James Buren, A.B. (*Princeton Univ.*) 1903,	*Indianapolis, Ind.*	W. H. 1.
Hill, Lester Seneca, Jr. (*Harvard Coll. Senior*),	*Providence, R. I.*	T. 5.
Hilliard, John Heddle, A.B. (*Univ. of Maine*) 1903,	*Oldtown, Me.*	1586 Cambridge St.
Hinckley, George Wright (*Harvard Coll. Senior*)	*Dorchester*,	Craigie 205.
Hollen, Richard Hamlin, S.B. (*Univ. of Wisconsin*) 1903,	*Eau Claire, Wis.*	68 Wendell St.
Hooker, Thomas, Jr., A.B. (*Yale Univ.*) 1903,	*New Haven, Conn.*	Winthrop 27.

FIRST YEAR (*continued*).

Horgan, Stephen Joseph, A.B. (*Holy Cross Coll.*) 1903,	*Lynn,*	1691 Cambridge St.
Howard, Adonis Dow, A.B. (*Colby Coll.*) 1901,	*Sangerville, Me.*	30 Sacramento St.
Hull, Norman Churchill, A.B. (*Yale Univ.*) 1903,	*Pittsfield,*	P. 41.
Hunt, Anthony (*Harvard Coll. Senior*),	*Chicago, Ill.*	H. 3.
Inglis, Richard, A.B. 1903,	*Detroit, Mich.*	15½ Shepard St.
Jackman, Charles Jerome, A.B. (*Oberlin Coll.*) 1903,	*Geneva, O.*	1709 Cambridge St.
Jay, DeLancey Kane, A.B. 1903,	*New York, N. Y.*	9 Bow St.
Jennings, Hulbert Randall, A.B. (*Bates Coll.*) 1903,	*Bowdoinham, Me.*	2 Carver St.
Jennings, John Francis, A.B. 1901, A.M. 1902,	*Springfield,*	D. 5.
Jerome, Waldron Mirtalu, S.B. (*Univ. of Minnesota*) 1900,	*Minneapolis, Minn.*	40 Irving St.
Johnson, James Vandegrift, S.B. (*Princeton Univ.*) 1903,	*Little Rock, Ark.*	26 Irving St.
Jones, Henry Craig, A.B. (*Cornell Coll.*) 1900, A.B. (*Harvard Univ.*) 1903,	*Epworth, Ia.*	2 Gorham St.
Jones, Nicholas Ridgely, A.B. (*Yale Univ.*) 1903,	*Springfield, Ill.*	44 Brattle St.
Kangisser, Harry, A.B. 1903,	*Cleveland, O.*	H. 18.
Katzenbach, Edward Lawrence, A.B. (*Princeton Univ.*) 1900,	*Trenton, N. J.*	1595 Mass. Ave.
Kaufmann, Charles Chester (*Harvard Coll. Senior*),	*Pittsburg, Pa.*	Waverley 45.
Keesey, Vincent King, A.B. 1903,	*York, Penn.*	44 Brattle St.
Kendall, Alexander (*Harvard Coll. Senior*),	*Cambridge,*	1563 Mass. Ave.
Kent, Francis Stanley, A.B. (*Yale Univ.*) 1903,	*Providence, R. I.*	C. 6.
Kieffer, Paul, A.B. (*Franklin and Marshall Coll.*) 1901,	*Hagerstown, Md.*	66 Wendell St.
King, Archibald, A.B. 1903,	*Washington, D. C.*	P. 26.
King, Mitchell, A.B. (*Univ. of Georgia*) 1902,	*Atlanta, Ga.*	Russell 17.
King, Walter Cogswell, A.B. (*Amherst Coll.*) 1902,	*Gloucester,*	10 Mellen St.

FIRST YEAR (*continued*).

Kingman, Eugene Allerton, A.B. (*Yale Univ.*) 1903,	*Providence, R. I.*	W. H. 47.
Kittredge, Wheaton, A.B. 1903,	*Boston,*	532 Beacon St., Boston.
Lacey, Herbert Van Devanter, A.B. (*Wesleyan Univ.*) 1903,	*Cheyenne, Wyo.*	C't 4.
Larrabee, Sydney Bartels, A.B. (*Bowdoin Coll.*) 1903,	*Portland, Me.*	42 Kirkland St.
Lathrop, Ralph Clinton, A.B. (*Wesleyan Univ.*) 1903,	*Bridgeport, Conn.*	C. 15.
Lawrence, Parker Vesie, A.B. 1903,	*Brooklyn, N. Y.*	W. H. 37.
Lebowich, Joseph (*Harvard Coll. Senior*),	*Roxbury,*	P. 54.
Leder, Benjamin, A.B. (*Coll. of the City of New York*) 1903,	*New York, N. Y.*	C. 38.
Lemann, Montefiore Mordecai, A.B. (*Tulane Univ.*) 1902, A.B. (*Harvard Univ.*) 1903,	*New Orleans, La.*	42 Kirkland St.
Leventall, Abraham, A.B. 1903,	*Chelsea,*	46 Gardner St., Chelsea.
Lewis, Paul Murray (*Harvard Coll. Senior*),	*Ashland,*	25 Holyoke St.
Little, Amos Rogers, 2d, A.B. 1903,	*Boston,*	317 Dartmouth St., Boston.
Littlefield, Charles William, A.B. (*Yale Univ.*) 1903,	*Rockland, Me.*	44 Brattle St.
Lothrop, Theodore Aubrey, A.B. (*Bates Coll.*) 1903,	*Lewiston, Me.*	35 Columbia St., B'kline.
Lovell, Aldis Willard, A.B. (*Dartmouth Coll.*) 1903,	*Alstead, N. H.*	53 Oxford St.
Luce, Charles Lyman, A.B. (*Dartmouth Coll.*) 1903,	*Nashua, N. H.*	94 Prescott St.
Lyman, Henry Gilman, PH.B. (*Iowa Coll.*) 1902,	*Grinnell, Ia.*	41 Sacramento St.
Lynch, Maurice Bernard, A.B. 1903,	*Boston,*	45 Hereford St., Boston.
Lynn, Ross Watt (*Harvard Coll. Senior*),	*Chicago, Ill.*	P. 58.
McCall, Sumner Thompson, A.B. 1903,	*Winchester,*	Winchester.
McClintock, Harvey Childs, A.B. (*Yale Univ.*) 1903,	*Pittsburg, Pa.*	Winthrop 3.

FIRST YEAR (*continued*).

McCook, Anson Theodore, A.B. (*Trinity Coll., Conn.*) 1902,	*Hartford, Conn.*	65 Oxford St.
McEniry, William Patrick, A.B. (*Georgetown Univ.*) 1903,	*Albany, N. Y.*	1039 Mass. Ave.
McLean, Hugh, A.B. (*Colorado Coll.*) 1901,	*Denver, Colo.*	53 Dunster St.
McLeod, Duncan Angus, B.L. (*Univ. of California*) 1903,	*San Francisco, Cal.*	80 Ellery St.
McManus, James William, B.L. (*Dartmouth Coll.*) 1903,	*Lawrence,*	1750 Cambridge St.
Manning, Daniel Cecil (*Harvard Coll. Senior*),	*Peabody,*	M. 49.
Merrill, Edward Folsom, A.B. (*Bowdoin Coll.*) 1903,	*Skowhegan, Me.*	1716 Cambridge St.
Merrill, Walter Stanley, A.B. 1903,	*Rockland,*	Dana 22.
Meyer, Harold Alton (*Harvard Coll. Senior*),	*Quincy,*	W. 36.
Mies, Frank Peter, S.B. (*Northwestern Univ.*) 1903,	*Saunemin, Ill.*	61 Oxford St.
Milburn, Devereux, A.B. (*Oxford Univ.*) 1903,	*Buffalo, N. Y.*	44 Brattle St.
Miller, Philip Lee, A.B. 1899,	*Springfield,*	10 Appian Way.
Miller, Robert Netherland, S.B. (*Rose Polytechnic Inst.*) 1901,	*Louisville, Ky.*	94 Prescott St.
Miller, Stanley Rand, A.B. 1903,	*Cambridge,*	401 Broadway.
Mooney, William Thomas, PH.B. (*Univ. of California*) 1899,	*Petaluma, Cal.*	357 Harvard St.
Morrison, William Gentry, A.B. (*Leland Stanford Jr. Univ.*) 1903,	*Denver, Colo.*	40 Kirkland St.
Motley, Warren (*Harvard Coll. Senior*),	*Boston,*	Claverly 43.
Moulton, John Richard, A.B. (*Yale Univ.*) 1903,	*Salem,*	44 Brattle St.
Munson, Frederic Granville, S.B. (*Univ. of Pennsylvania*) 1903,	*Philadelphia, Pa.*	58 Hammond St.
Murphy, Foye Melvin, A.B. 1903,	*Portland, Me.*	42 Kirkland St.
Murray, William Francis, Jr. (*Harvard Coll. Senior*),	*Charlestown,*	H. 29.
Nason, Robert Edward, A.B. (*Tufts Coll.*) 1903,	*Jamaica Plain,*	65 Hammond St.

FIRST YEAR (*continued*).

Neal, Cleland Richardson, A.B. (*Dartmouth Coll.*) 1903,	*Amesbury*,	P. 8.
Neilson, Robert Hude, A.B. (*Rutgers Coll.*) 1903,	*New Brunswick, N. J.*	44 Brattle St.
Nelligan, Peter Joseph, A.B. 1903,	*Cambridge*,	22 Hollis St.
Neville, Roy, A.B. (*Westminster Coll.*) 1902,	*Sharon, Pa.*	34 Mellen St.
Notman, Howard, S.B. 1903,	*Brooklyn, N. Y.*	Ware 45.
Nottage, Winthrop Irving (*Harvard Coll. Senior*),	*W. Medford*,	S. 28.
Olney, Peter Butler, Jr., A.B. 1903,	*Lawrence, L. I., N. Y.*	Gnt. 8.
Osgood, Edward Dana, A.B. 1903,	*Boston*,	Fairfax 12.
Otis, Fred Alleyne, PH.B. (*Brown Univ.*) 1903,	*Providence, R. I.*	W. H. 29.
Page, Ralph Walter, A.B. 1903,	*Englewood, N. J.*	Wadsworth 14.
Palmer, Thomas Lewis Earle, A.B. (*Leland Stanford Jr. Univ.*) 1903,	*Cañon City, Colo.*	40 Kirkland St.
Patterson, Alonzo Truman, PH.B. (*Brown Univ.*) 1902,	*E. Providence, R. I.*	109 Hammond St.
Peabody, Charles Livingston, A.B. 1903,	*Boston*,	P. 69.
Peabody, Henry Adams, A.B. (*Bowdoin Coll.*) 1903,	*Portland, Me.*	1734 Cambridge St.
Peckham, Wheeler Hazard, 2d, A.B. (*Yale Univ.*) 1903,	*New York, N. Y.*	Winthrop 3.
Perkins, Frederic Garnet, A.B. (*Mt. Allison Coll.*) 1901,	*Charlottetown, P. E. I.*	17 Sacramento St.
Peters, Guy Melvin, A.B. (*Univ. of Nebraska*) 1903,	*Albion, Neb.*	D. 1.
Phillips, Charles Abbott, A.B. (*Brown Univ.*) 1902,	*Chelsea*,	21 Parker St., Chelsea.
Phillips, Harry Franklin, A.B. 1904 (1903),	*Cambridge*,	31 Maple Ave.
Pieper, Louis Peter, A.B. 1903,	*So. Boston*,	849 Fourth St., So. Boston.
Pierson, Ellis Lynford, A.B. (*Princeton Univ.*) 1903,	*Trenton, N. J.*	1727 Cambridge St.
Place, Victor Morton, A.B. (*Dartmouth Coll.*) 1903,	*Hanover, N. H.*	12 Oxford St.
Pollock, John, A.B. (*Cambridge Univ.*) 1900,	*London, W., Eng.*	W. H. 5.

FIRST YEAR (*continued*).

Pratt, Peter Lloyd, GRAD. (*U. S. Naval Acad.*),	*Sycamore, Ill.*	16 Oxford St.
Quinn, J Edward, PH.B. (*Brown Univ.*) 1903,	*Milwaukee, Wis.*	43 Irving St.
Richards, Augustus Loring, A.B. 1903,	*So. Sherborn,*	Little's 32.
Robinson, Clement Franklin, A.B. (*Bowdoin Coll.*) 1903,	*Brunswick, Me.*	3 Clement Circle.
Robinson, Phillips Brooks, A.B. 1903,	*Boston,*	Manter 3.
Robinson, William Lane, A.B. (*Ohio Wesleyan Univ.*) 1902,	*Mt. Vernon, O.*	7 Felton St.
Rochefort, Walter Thomas, A.B. 1903,	*Lawrence,*	57 Spruce St., Lawrence.
Rogers, Cleveland, A.B. (*Yale Univ.*) 1903,	*Wakefield, R.I.*	Winthrop 17.
Rogers, Frank Leo, A.B. (*Georgetown Univ.*) 1903,	*New Bedford,*	1039 Mass. Ave.
Romigh, James Victor, A.B. (*Univ. of Nebraska*) 1903,	*Omaha, Neb.*	23 Mellen St.
Root, Elihu, Jr., A.B. (*Hamilton Coll.*) 1903,	*New York, N. Y.*	Winthrop 15.
Rose, Alexander (*Harvard Coll. Senior*),	*Roxbury,*	1904 Washington St., Rox.
Ruby, Edward Henry, A.B. 1901,	*Stoughton,*	P. 64.
Rumery, Clarence Byron, A.B. (*Bowdoin Coll.*) 1901,	*Biddeford, Me.*	111 Trowbridge St.
Rust, Edgar Carter (*Harvard Coll. Senior*),	*Boston,*	6 Holyoke Pl.
Sawyer, William Prince (*Harvard Coll. Senior*),	*Boston,*	12 Kirkland Pl.
Sayward, Harry Morton, A.B. (*Dartmouth Coll.*) 1903,	*Ipswich,*	Ipswich.
Schaub, Lincoln Frederick, A.B. (*Charles City Coll.*) 1901, A.M. (*State Univ. of Iowa*) 1903,	*Charles City, Ia.*	16 Howland St.
Schenk, Casper, PH.B. (*State Univ. of Iowa*) 1903,	*Waterloo, Ia.*	16 Howland St.
Schultz, Albert Bigelow, A.B. (*Princeton Univ.*) 1903,	*Pittsburg, Pa.*	Winthrop 11.
Scott, Clement (*Harvard Coll. Senior*),	*Orange, N.J.*	24 Holyoke St

FIRST YEAR (*continued*).

Sedman, John Ellis, A.B. 1903,	*Missoula, Mont.*	Read's 2.
Seymour, Roy Vincent, A.B. (*Univ. of Illinois*),	*Dwight, Ill.*	
Shields, Marion Leighton (*Harvard Coll. Senior*),	*St. Louis, Mo.*	H'y 10.
Shonk, Herbert Bronson, A.B. (*Wesleyan Univ.*) 1903,	*Plymouth, Pa.*	C't 4.
Shurtleff, Flavel, Jr., A.B. 1901,	*E. Boston,*	49 Wendell St.
Shurtleff, George Alfred, A.B. (*Knox Coll.*) 1903.	*Pekin, Ill.*	53 Oxford St.
Skrable, Joseph Martin, A.B. (*Western Coll.*) 1902, A.B. (*Yale Univ.*) 1903,	*Elberon, Ia.*	4 Gorham St.
Smith, Carl Williams, A.B. (*Bowdoin Coll.*) 1903,	*Portland, Me.*	54 Kirkland St.
Smith, Earnest Everett, A.B. 1902,	*Foxboro,*	M. 40.
Smith, Jacob George, A.B. (*Cornell Univ.*) 1903,	*Freeville, N. Y.*	Winthrop 25.
Stairs, Gilbert Sutherland, A.B. (*Dalhousie Coll.*) 1903,	*Halifax, N.S.*	Fairfax 40.
Stambaugh, Harry Frank, A.B. (*Princeton Univ.*) 1902, A.M. (*ibid.*) 1903,	*Harrisburg, Pa.*	1667 Cambridge St.
Stanton, Charles Sanford, A.B. 1902,	*Brookline,*	C't 26.
Stanwood, Philip Caldwell, A.B. 1903,	*Boston,*	189 Bay State R'd, Boston.
Stearns, Louis Colby, Jr., A.B. (*Colby Coll.*) 1903,	*Bangor, Me.*	40 Kirkland St.
Stevens, William Lyman, A.B. (*Dartmouth Coll.*) 1903,	*Concord, N.H.*	96 Prescott St.
Story, Isaac Franklin, A.B. 1903,	*W. Somerville,*	15 Curtis Ave., W. Somer.
Stover, Bates Eben, A.B. (*Brown Univ.*) 1903,	*So. Braintree,*	2 Garden St.
Stover, George Hinkley, A.B. (*Bowdoin Coll.*) 1903,	*Brunswick, Me.*	42 Kirkland St.
Sturges, Rush, A.B. (*Yale Univ.*) 1902,	*Providence, R.I.*	Winthrop 29.
Sugden, Walter Smith, A.B. 1903,	*Amsterdam, N. Y.*	44 Brattle St.
Sweeny, Robert, A.B. (*Notre Dame Univ.*) 1903,	*Spokane, Wash.*	Everett 57.

FIRST YEAR (*continued*).

Templeton, Ernest Gilman, A.B. 1904 (1903),	*Exeter, N.H.*	G. 3.
Tennant, Maurice Emerson, A.B. (*DePauw Univ.*) 1902,	*Terre Haute, Ind.*	48 Irving St.
Thompson, Hoyt Fobes, A.B. (*Iowa Coll.*) 1901,	*Rock Rapids, Ia.*	41 Sacramento St.
Thompson, Joseph Wiltsie Fuller, A.B. 1903,	*Garrison-on-Hudson, N.Y.*	46 Mt. Auburn St.
Thurman, Samuel, A.B. 1903,	*E. Boston,*	D. 33.
Torrey, James Harvey (*Harvard Coll. Senior*),	*Rockland,*	W. H. 41.
Towne, Frank Ernest, A.B. (*Bowdoin Coll.*) 1903,	*Kennebunkport, Me.*	1686 Cambridge St.
Towne, Winfield Chester, A.B. (*Bowdoin Coll.*) 1903,	*Kennebunkport, Me.*	1686 Cambridge St.
Tulin, Abraham, A.B. (*Yale Univ.*) 1903,	*Hartford, Conn.*	381 Harvard St.
Turell, Charles Milton, A.B. (*Williams Coll.*) 1903,	*Moscow, N.Y.*	51 Wendell St.
Van Dyke, Douglass, A.B. (*Yale Univ.*) 1903,	*Milwaukee, Wis.*	44 Brattle St.
Varnum, Harold Abbott, A.B. (*Amherst Coll.*) 1903,	*Lowell,*	89 Varnum Ave., Lowell.
Veazey, Isaac Parker, Jr., A.B. 1903,	*Great Falls, Mont.*	22 Prescott St.
Wakefield, Edwin Earle, Jr., A.B. 1899,	*Newtonville,*	28 Austin St., Newtonville.
Walker, Clifford Hall, A.B. 1903,	*Cambridge,*	155 Western Ave.
Walker, Leon Valentine, A.B. (*Bowdoin Coll.*) 1903,	*Oxford, Me.*	84 Hammond St.
Walsh, Homan Watson, A.B. 1903,	*Charlottesville, Va.*	P. 33.
Walton, Daniel Day, Jr., A.B. 1903,	*W. Orange, N.J.*	44 Langdon St.
Warren, Clifford Parker, A.B. (*Amherst Coll.*) 1903,	*Springfield,*	1599 Mass. Ave.
Washington, George Augustine, 2d, A.B. (*Yale Univ.*) 1903,	*Wessyngton, Tenn.*	44 Brattle St.
Wellman, Roderic, A.B. 1903,	*New York, N.Y.*	Drayton 14.
Wenner, George Unangst, A.B. (*Yale Univ.*) 1903,	*Ogden, Utah,*	1586 Cambridge St.
Wharton, William Pickman, A.B. 1903,	*Groton,*	Randolph 36.

FIRST YEAR (*continued*).

White, Henry Kirke, A.B. (*Amherst Coll.*) 1880,	*Brookline*,	"The Beaconsfield," Brookline.
Whitley, Samuel Hall, PH.B. (*Brown Univ.*) 1903,	*Plattsburg, N. Y.*	1689 Cambridge St.
Wight, Robert Franklin, A.B. 1903,	*Roxbury*,	21 Mayfair St., Rox.
Williams, Harold Putnam, A.B. 1903,	*Brookline*,	Dana 21.
Wilson, Harry Rhees, S.B. (*Princeton Univ.*) 1903,	*Trenton, N.J.*	7 Sumner St.
Winchester, Mark, PH.B. (*Denison Univ.*) 1902,	*Toledo, O.*	48 Irving St.
Winsor, Kennard, A.B. 1903,	*Brookline*,	31 Holyoke St.
Wood, James Perry, Jr., A.B. (*Ohio Univ.*) 1903,	*Athens, O.*	41 Wendell St.
Woodbridge, Arthur Gerry, A.B. (*Tufts Coll.*) 1902,	*Medford*,	32 Pearl St., Medford.
Woodward, Joseph Hooker, PH.B. (*Yale Univ.*) 1903,	*Hartford, Conn.*	P. 71.
Young, Bradley Woodruff, S.B. (*State Coll. of Kentucky*) 1899,	*Cincinnati, O.*	29 Sacramento St.

SPECIAL STUDENTS.

Adams, James Warren, A.B. 1902,	*Waynesville, N.C.*	20 Prescott St.
Arensberg, Charles Frederick Covert, A.B. 1901,	*Oakmont, Pa.*	Everett 51.
Beals, Sidney Lane, A.B. 1901,	*Boston*,	Fairfax 39.
Berghoff, Alfred Charles, A.B. (*St. Ignatius Coll.*) 1899,	*Chicago, Ill.*	40 Irving St.
Brackett, Samuel Merritt, A.B. (*Univ. of Iowa*) 1902,	*Iowa City, Iowa.*	1667 Cambridge St.
Brade, William Abram, A.B. (*Tufts Coll.*) 1902,	*Cambridge*,	1134 Mass. Ave.
Brown, Lathrop, A.B. 1903,	*New York, N. Y.*	Westmorly 27.
Conrad, William Davis, A.B. (*Wash. and Lee Univ.*) 1903,	*Winchester, Va.*	C't 41.
Dawson, Daniel, A.B. (*West Virginia Univ.*) 1903,	*Charleston, W. Va.*	18 Ellery St.
Dean, Robert Augustus, A.B. 1903,	*Fall River*,	Gnt. 5.
Decrow, John Walter, A.B. (*Yale Univ.*) 1900,	*Roxbury*,	78 Howland St., Roxbury.

SPECIAL STUDENTS (*continued*).

Dickerman, Emerson Loren, A.B. 1901,	*Oswego, N. Y.*	W. H. 32.
Dorn, Winfield, B.L. (*Univ. of California*) 1902,	*Chico, Cal.*	40 Kirkland St.
Elkus, Charles de Young, A.B. (*Leland Stanford Jr. Univ.*) 1902,	*San Francisco, Cal.*	Waverley 33.
Fenley, Edward Trowbridge, A.B. (*Bowdoin Coll.*) 1901,	*Portland, Me.*	1750 Cambridge St.
Fisher, Merton Charles,	*Fall River,*	T. 17.
Fletcher, Robert Sharp, A.B. (*Yale Univ.*) 1901,	*Brooklyn, N. Y.*	Winthrop 9.
Gardiner, Ernest Percy, B.L. (*Univ. of California*) 1902,	*Everett, Wash.*	40 Irving St.
Gerbor, Frederick Baugher, LL.B. (*Dickinson School of Law*) 1903,	*York, Pa.*	34 Mellen St.
Goddard, Arthur Eldredge, A.B. 1902,	*Brockton,*	36 Mt. Auburn St.
Graves, Shirley Preston, B.S. (*Univ. of Maine*) 1903,	*Northeast Harbor, Me.*	1586 Cambridge St.
Greeley, Harold Dudley, LL.B. (*New York Univ.*) 1903,	*New York, N. Y.*	56 Boylston St.
Grillo, Charles, A.B. (*French-American Coll.*) 1903,	*Pruta, Italy,*	92 Wendell St.
Gunnell, Robert William, S.B. (*Pennsylvania Military Coll.*) 1901,	*Washington, D.C.*	C. 16.
Hamilton, Robert Browning, A.B. (*Kentucky Univ.*) 1903,	*Lexington, Ky.*	1578 Cambridge St.
Harris, Abraham Perry, A.B. (*Leland Stanford Jr. Univ.*) 1903,	*San Jose, Cal.*	67 Winthrop St.
Higgins, William Patrick, LL.B. (*Notre Dame Univ.*) 1903,	*So. Boston,*	935 Broadway, So. Boston.
Hirschman, Joseph, A.B. (*Coll. of the City of New York*) 1900, LL.B. (*New York Law School*) 1902,	*New York, N. Y.*	D. 24.
Horan, Charles Thomas, A.B. (*St. John's Coll.*) 1902,	*New York, N. Y.*	H'ke 42.
Horlbeck, Frederick Henry, A.B. (*Coll. of Charleston*) 1903,	*Charleston, S. C.*	12 Oxford St.

SPECIAL STUDENTS (*continued*).

Inches, Cyrus Fiske, B.C.L. (*Kings Coll.*) 1902,	*St. John, N.B.*	P. 63.
Johnson, Edwin Clifford, A.B. 1903,	*New Dorchester,*	H. 25.
Lee, Jay McIlvaine, LL.B. (*Kansas City Sch. of Law*) 1898,	*Kansas City, Mo.*	Little's 7.
Long, Willard Lonzo, A.B. (*Oberlin Coll.*) 1899,	*Clay Center, Kan.*	21 Ellsworth Ave.
Love, Joseph Aloysius, A.B. 1902,	*Webster,*	12 Holyoke Pl.
Lyman, Aaron Joseph,	*Council Bluffs, Ia.*	H'ke 34.
Mackay, George Castleman,	*St. Louis, Mo.*	Craigie 304.
Martin, Paul Leo, A.B. (*Creighton Univ.*) 1900,	*Omaha, Neb.*	19 Magazine St.
Mead, George Franklin, PH.B. (*Univ. of Michigan*) 1898, LL.B. (*Detroit Coll. of Law*) 1900,	*Detroit, Mich.*	P. 44.
Nowell, George Manning,	*Boston,*	6 Beacon St., Boston.
Page, Elwin Lawrence, A.B. (*Williams Coll.*) 1900,	*Concord, N.H.*	18 Leonard Ave.
Ranlet, Charles, A.B. 1883,	*Worcester,*	Worcester.
Sausser, David Asbury, PH.B. (*Bucknell Univ.*) 1901,	*Shamokin, Pa.*	1750 Cambridge St.
Scarlett, Henry Lancelot, A.B. (*Ohio State Univ.*) 1901, LL.B. (*ibid.*) 1903,	*Columbus, O.*	1132 Mass. Ave.
Scarritt, William Russell, Jr.	*Cambridge,*	175 Brattle St.
Stevenson, Ralph Dodds, A.B. (*Knox Coll.*) 1900,	*Galesburg, Ill.*	1593 Mass. Ave.
Stiles, Arthur Gwatkin, A.B. (*Kenyon Coll.*) 1900,	*Richwood, O.*	40 Shepard St.
Thayer, Edward Irving, A.B. (*Leland Stanford Jr. Univ.*) 1903,	*Denver, Colo.*	40 Kirkland St.
Thompson, Francis Banks, A.B. 1903,	*Troy, N.Y.*	44 Brattle St.
Thurston, Frederick Neal, A.B. (*Franklin Coll.*) 1903,	*Shelbyville, Ind.*	9 Wendell St.
Weiler, Alfred Bertram, A.B. (*Univ. of California*) 1903,	*San Francisco, Cal.*	20 Shepard St.
Weinig, John William,	*Cincinnati, O.*	1 Leonard Ave.
Wells, Ralph Gent,	*Indianapolis, Ind.*	43 Larch R'd.

SPECIAL STUDENTS (*continued*).

Weyl, Carl Henry, PH.B. (*Franklin Coll.*) 1903,	*Franklin, Ind.*	[Boston. 5 Oxford Terrace,
Wilbur, Walter Bowie, A.B. (*Coll. of Charleston*) 1903,	*Charleston, S.C.*	12 Oxford St.
Williams, Webster Fairbanks, A.B. 1901,	*Kendal Green,*	P. 32.
Williamson, Simon Melville, A.B. (*Waynesburg Coll.*) 1894, A.M. (*ibid.*) 1897, A.B. (*Princeton Univ.*) 1899,	*Davistown, Pa.*	6 Mt. Auburn St.
Wurtele, Edward Conrad, A.B. (*Kentucky State Coll.*) 1903,	*Louisville, Ky.*	29 Sacramento St.
Zartarian, Aram Stephen, A.B. (*French-American Coll.*) 1903,	*Roxbury,*	17½ Baldwin St.
Zolla, Pellegrino, A.B. (*French-American Coll.*) 1903,	*Boston,*	24 Nashua St., Boston.

SUMMARY.

RESIDENT BACHELORS OF LAW	4
THIRD YEAR STUDENTS	180
SECOND YEAR STUDENTS	201
FIRST YEAR STUDENTS	297
SPECIAL STUDENTS	60
TOTAL	742

GRADUATES OF COLLEGES (see table below)	694
HARVARD COLLEGE SENIORS ON LEAVE OF ABSENCE	36
GRADUATES OF LAW SCHOOLS ONLY	5
NON-GRADUATES	7
TOTAL	742

GRADUATES OF COLLEGES.

Alma College	1
Amherst College	14
Antioch College	1
Bates College	4
University of Berlin	1
Bethany College (Kans.)	1
Bowdoin College	21
Brown University	37
Bucknell University	2
University of California	19
Cambridge University (England)	1
Central University	2
Charles City College	1
College of Charleston	3
University of Chicago	6
University of Cincinnati	1
Coe College	1
Colby College	5
Colorado College	2
University of Colorado	1
Cornell College	3
Cornell University	7
Creighton University	1
Dalhousie College	1
Dartmouth College	29
Denison University	3
DePauw University	2
Dickinson College	1
Earlham College	1
Emory College	1
Fargo College	1
Fordham College	1
Franklin College	2
Franklin and Marshall College	1
French-American College	3
Gates College	1
University of Georgia	1
Georgetown College	2
Georgetown University	4
Hamilton College	1
Harvard University	278
Holy Cross College	1
Illinois College	2
University of Illinois	4
Illinois Wesleyan University	1
Indiana University	1
University of Indianapolis	1
Iowa College	7
University of Iowa	8
Iowa Wesleyan University	1
Johns Hopkins University	4
University of Kansas	1
State College of Kentucky	2
Kentucky University	1
Kenyon College	1
Knox College	3
Leland Stanford Jr. University	10
McGill University	1
University of Maine	2
Manhattan College	1
Massachusetts Institute of Technology	1
Miami University	1
University of Michigan	1
Middlebury College	1
University of Minnesota	5
Mt. Allison College	3
Mt. Union College	1
University of Nebraska	2
University of New Brunswick	2
College of the City of New York	5
Northwestern University	4
Notre Dame University	1
Oberlin College	2
Ohio State University	1
Ohio University	1
Ohio Wesleyan University	1
Oxford University (England)	3
Pacific University	1
Pennsylvania Military College	1
University of Pennsylvania	2
Pomona College	2
Princeton University	15
Richmond College	1
Rose Polytechnic Institute	1
Rutgers College	1
St. Ignatius College	1
St. Joseph's College (Phila.)	1
St. Joseph's University	1
University of Toronto	1
Trinity College (Conn.)	2
Tufts College	9
Tulane University	3
Union College	1
United States Naval Academy	1
Vanderbilt University	1
University of Vermont	4
Washington and Jefferson College	2
Washington and Lee University	1
Waynesburg College	1
Wesleyan University (Conn.)	5
Western College	1
Western Maryland College	1
Western Reserve University	4
Westminster College	1
West Virginia University	1
Wheaton College	2
Williams College	14
University of Wisconsin	7
Wooster University	1
Yale University	63
Total	708
Counted twice	14
Total Number College Graduates	694
Number of Colleges	110

THE UNIVERSITY PUBLICATIONS

[*Entered at the Post-office, Boston, Mass., as Second Class mail matter, April* 8, 1901. *Act of July* 16, 1894.]

Issued twice a month from August to March inclusive, and six times a month from April to July inclusive.

These publications include: —

The Annual Reports of the President and of the Treasurer.

The Annual University Catalogue.

The Annual Catalogues of the College and the several Professional Schools of the University; the Announcements of the several Departments; etc., etc.

Z
56

OFFICIAL REGISTER
OF
HARVARD UNIVERSITY

VOLUME II MARCH 31, 1905 NUMBER 8

THE LIBRARY
OF THE
UNIVERSITY OF ILLINOIS

THE LAW SCHOOL

1905–06

Published by Harvard University
CAMBRIDGE, MASS.

THE

LAW SCHOOL

OF

HARVARD UNIVERSITY

ANNOUNCEMENTS, 1905–06

CAMBRIDGE
Published by the University
1905

LAW SCHOOL

OF

HARVARD UNIVERSITY.

CAMBRIDGE, MASS.

Academic Year 1905-06.

FACULTY.

CHARLES WILLIAM ELIOT, A.M., LL.D., PRESIDENT.
JAMES BARR AMES, LL.D., DEAN, and *Dane Professor of Law.*
JEREMIAH SMITH, LL.D., *Story Professor of Law.*
JOHN CHIPMAN GRAY, LL.D., *Royall Professor of Law.*
JOSEPH DODDRIDGE BRANNAN, A.M., LL.B., *Professor of Law.*
EUGENE WAMBAUGH, LL.D., *Langdell Professor of Law.*
EDWARD HENRY STROBEL, A.B., LL.B., *Bemis Professor of International Law.*
JOSEPH HENRY BEALE, JR., LL.D., *Bussey Professor of Law.*
SAMUEL WILLISTON, A.M., LL.B., *Weld Professor of Law.*
JENS IVERSON WESTENGARD, A.M., LL.B., *Assistant Professor of Law.*
EDWARD HENRY WARREN, A.M., LL.B., *Assistant Professor of Law.*
BRUCE WYMAN, A.M., LL.B., *Assistant Professor of Law.*

——— ———, *Lecturer on Massachusetts Practice.*
IRVAH LESTER WINTER, A.B., *Assistant Professor of Elocution.*
BERTEL GLIDDEN WILLARD, A.B., *Instructor in Voice Training.*

JOHN HIMES ARNOLD, A.M., *Librarian.*
CHARLES FRANCIS DORR BELDEN, LL.B., *Assistant Librarian.*
ROBERT BOWIE ANDERSON, *Assistant Librarian.*
FREDERIC LOUIS FISCHER, A.B., *Secretary.*

The Law School was established in 1817, and is the oldest of the law schools now existing in the United States.

From 1839 to 1870 the curriculum was two years, or four terms, but the lectures of one year were not given in the other year. Few persons took the full course, the degree of Bachelor of Laws being conferred upon all persons who were members of the School for eighteen months, or three terms. In 1870 the course prescribed for the degree was lengthened to two years, and all the subjects of each year were taught every year. The present three years' course dates from 1877. There were no examinations for the degree until June, 1871, and none for admission until 1877. Special Students were admitted without examination as late as 1893. In the year 1896–97, the rule came into force by which only graduates of approved colleges and persons qualified to enter the Senior Class of Harvard College were admitted as regular students. Under the present rule, adopted in 1899, only graduates of approved colleges will be admitted as regular students.

Dane Hall, the first building erected for the use of the Law School, was completed in 1832, and enlarged in 1845. Austin Hall, the present home of the School, standing in Holmes Place, Cambridge, was finished in 1883.

ACADEMIC YEAR.

The academic year 1905–06 will begin on Thursday, September 28, 1905, and will end on Wednesday, June 27, 1906. There will be a recess from December 23, 1905, to January 2, 1906, both inclusive; and also from April 15 to April 21, both inclusive.

The law lectures will begin on the opening day of the year, Thursday, September 28, 1905.

ADMISSION OF STUDENTS.

Persons wishing to enter the Law School as First-Year Students or as Special Students must register between Commencement Day and the first day of November following.

The following persons will be admitted without examination as candidates for the degree of Bachelor of Laws: —

1. Graduates of colleges of high grade * upon producing their diplomas.

2. Graduates of other colleges upon producing their diplomas together with an official certificate that they ranked in the first third of the class on the work of the Senior year.

* The list of selected colleges, which has appeared in previous catalogues, has been revised, but will not be published hereafter. Graduates who wish to know whether their college is on the revised list are advised to communicate with the Secretary of the Law Faculty.

Special Students.

The following persons will be admitted as Special Students:

I. Holders of academic degrees in Arts, Literature, Philosophy or Science who are not admissible as candidates for a degree.

II. Graduates of Law Schools which confer the degree only after an examination upon a three years' course of at least eight months in each year.

III. Persons who have never received a degree, but who have attained the age of twenty-one years, will, in rare instances, be admitted as Special Students by special vote of the Faculty. Those who wish to enter by such a vote should make application to the Secretary not later than the first day of May, stating the circumstances which prevented them from receiving a college education, and giving their age, their previous mental training, their occupation, if any, and the name of two persons familiar with their character, ability, and attainments. Those applicants whose record seems to the Faculty sufficiently promising will be admitted to the School upon passing, in September, satisfactory examinations in Blackstone, in the translation from standard Latin and French prose authors, and in the rendering of passages of easy English prose into Latin and French.

Advanced Standing.

Any person who, after becoming entitled to enter this School as a regular student, has been in regular attendance for at least one academic year of not less than eight months at another law school having a three years' course for its degree, will be admitted to the Second-Year class upon passing satisfactorily, in June, the annual examinations in the studies of the First Year. This examination will require a thorough knowledge of the following books: Gray's *Cases on Property*, vols. 1, 2; Williston's *Cases on Contracts; Cases on Torts:* Ames, vol. 1 (2d ed.), and Smith, vol. 2; Beale's *Cases on Criminal Law;* Ames's *Cases on Pleading.* The examination is by printed questions, which the candidates answer in writing in the presence of the examiner.

PROGRAMME OF INSTRUCTION.

The design of this School is to afford such a training in the fundamental principles of English and American Law as will constitute the best preparation for the practice of the profession in any place where that system of law prevails. With this view, the programme of study, which is designed to occupy the student three full years, will comprise the following subjects: —

First Year

Contracts. Professor Williston and Asst. Professor Wyman. *Three hours a week.* Williston's *Cases on Contracts.*

Criminal Law and Procedure. Professor Beale. *Two hours a week.* Beale's *Cases on Criminal Law.*

Property. Professor Ames and Professor Wambaugh. *Two hours a week.* Gray's *Cases on Property*, vols. 1, 2 (2d ed.).

Torts. Professor Smith. *Two hours a week. Cases on Torts:* Ames, vol. 1 (2d ed.); Smith, vol. 2.

Civil Procedure at Common Law. Professor Ames. *Two hours a week in the first half-year.* Ames's *Cases on Pleading* (2d ed.).

Second Year.

Agency. Professor Wambaugh. *Two hours a week.* Wambaugh's *Cases on Agency.*

Bills of Exchange and Promissory Notes. Professor Brannan. *Two hours a week.* Ames's *Cases on Bills and Notes.*

Evidence. Professor Gray. *Two hours a week.* Thayer's *Cases on Evidence* (2d ed.).

Jurisdiction and Procedure in Equity. Asst. Professor Warren. *Two hours a week.* Ames's *Cases in Equity Jurisdiction*, vol. 1.

Property. Asst. Professor Warren. *Two hours a week.* Gray's *Cases on Property*, vols. 3, 4.

Sales of Personal Property. Professor Williston. *Two hours a week.* Williston's *Cases on Sales* (2d ed.).

Trusts. Professor Ames. *Two hours a week.* Ames's *Cases on Trusts* (2d ed.).

[Admiralty. *One hour a week.* Ames's *Cases on Admiralty.*]
Omitted in 1905–06.

Bankruptcy. Professor Williston. *One hour a week.* Williston's *Cases on Bankruptcy.*

Carriers. Asst. Professor Wyman. *One hour a week.* Beale and Wyman's *Cases on Public Service Companies.*

Damages. Professor Brannan. *One hour a week.* Beale's *Cases on Damages.*

Law of Persons. Professor Smith. *One hour a week.* Smith's *Cases on Persons.*

Third Year.

Conflict of Laws. Professor Beale. *Two hours a week.* Beale's *Cases on the Conflict of Laws.*

Constitutional Law. Professor Wambaugh. *Two hours a week.* Thayer's *Cases on Constitutional Law.*

Corporations. Asst. Professor Warren. *Two hours a week.* Smith's *Cases on Private Corporations* (2d ed.); Smith's *Cases on Municipal Corporations.*

[Insurance — Marine, Fire, and Life. Professor Wambaugh. *One hour a week.* Wambaugh's *Cases on Insurance.*]
Omitted in 1905–06.

[International Law as administered by the Courts.[1] *Two hours a week.*]
Omitted in 1905–06.

Partnership. Professor Brannan. *Two hours a week.* Ames's *Cases on Partnership.*

Property. Professor Gray. *Two hours a week.* Gray's *Cases on Property*, vols. 5, 6.

[Roman Law — selected topics.[1] *Two hours a week.*]
Omitted in 1905–06.

Suretyship and Mortgage. Asst. Professor Wyman. *Two hours a week.* Ames's *Cases on Suretyship;* Wyman's *Cases on Mortgage.*

Jurisdiction and Procedure in Equity. Professor Beale. *One hour a week.* Ames's *Cases in Equity Jurisdiction*, vol. 2.

[Quasi-Contracts. *One hour a week.*]
Omitted in 1905–06.

[Comparative Jurisprudence.[1] Professor Gray. *One hour a week.*]
Omitted in 1905–06.

Extra Courses.

[The Administration of Law by Public Officers. Asst. Professor Wyman. *Not less than seven lectures.*]
Omitted in 1905–06.

Massachusetts Practice. *One hour a week.*

[Civil Procedure under the New York Code. Mr. ——. *Not less than thirty hours.*]
Omitted in 1905–06.

[Patent Law. *A course of not less than twelve lectures.*]
Omitted in 1905–06.

[1] No text-book.

[Civil Law of Spain and the Spanish Colonies. *Not less than twelve lectures.*]

Omitted in 1905–06.

International Relations. — Special Topics in the Law of Peace and War. Asst. Professor WYMAN. *Not less than six lectures.*

Law of Mining and Irrigation. *A course of not less than twenty lectures.*

Forensic Discussion. Asst. Professor WINTER. *Not less than twenty hours for each section.*

Voice Training. Mr. WILLARD. *Not less than twenty hours for each section.*

No examination will be held in the extra courses, and they will not count towards a degree.

In addition to the foregoing Third-Year subjects, Third-Year students may elect any Second-Year subjects which they have not taken in their second year.

Every candidate for a degree will be required to take all the subjects of the first year, and ten hours a week in each of the last two years.

Instruction in other Departments of the University.

The instruction given in the other departments of the University, with the exception of exercises carried on in the special laboratories, is also open, without additional charge, to students of the Law School. Those who wish to avail themselves of these privileges must procure from the Dean a certificate of membership of the School.

The Hemenway Gymnasium is open to members of this School, without extra charge. Each student is entitled to a thorough personal examination by the Director and to special direction and advice as to the form and amount of physical exercise best suited to his case.

LIBRARIES.

The Library of the Law School contains about 86,000 volumes, and is liberally administered in the interests of the students. About eleven thousand dollars a year are spent in increasing and improving it.

Students in the Law School have the right to use the College Library in Gore Hall.

DEGREES.

Degree of Bachelor of Laws.

The requirements for the degree of BACHELOR OF LAWS in point of age, length of residence at the School, and the passing of examinations are as follows: —

Age. At the time of receiving the degree one must have attained the age of twenty-one years.

Length of Residence. The required period of residence at the School is three years. Students admitted to Advanced Standing after a year's residence at another law school may count that year as one of the three years.

Examinations. To receive the degree of Bachelor of Laws it is necessary to pass satisfactory examinations in the entire course of three years, Special Students being required to obtain a mark within five per cent. of that demanded for the honor degree. Students who pass these examinations with distinguished excellence will receive the degree of Bachelor of Laws, *cum laude.*

The right to take the examinations, as well as the privilege of continuing one's membership in the School at any time, is conditioned upon regular attendance at the exercises of the School.

The examinations in the studies of the first, second, and third years must be passed at the end of each year respectively.

No student who fails to pass an examination in at least four subjects at the end of the first year, or in four full courses or their equivalent at the end of the second and third years, will be allowed, unless by a special vote of the Faculty, to continue in the School, or to rejoin it at any subsequent time, unless at some regular examination he obtain a general average, on the entire work of the year in which he failed, at least five per cent. higher than the usual passing mark.

No student who has more than one condition standing against him on the work of the first two years will be allowed to register as a Third-Year student, or to graduate at the end of his third year. He may, however, although registered as a Second-Year student, take and count towards his degree a limited number of the Third-Year subjects, the number varying according to the number of his conditions.

No student who fails, on account of conditions, to receive his degree in due course, will be permitted, except by special vote of the Faculty, to remove his conditions later than two years after the graduation of his regular class.

Every person who, while a member of the School, shall pass a satisfactory examination in one or more subjects, will be entitled to a certificate, stating the length of time he has been a member of the School and specifying the subjects in which he has passed an examination.

SCHOLARSHIPS AND OTHER PECUNIARY AIDS.

A limited number of SCHOLARSHIPS, of the annual value of one hundred and fifty dollars each, are awarded to meritorious students standing in need of such assistance, who have been in the School one full year at least, and who intend to remain in the School for the full three years' course. The award will be made by the Corporation, on the recommendation of the Faculty, at the beginning of each academic year. Three-fifths of the annual value of the scholarships are paid on the 10th of February, and the remainder immediately after the issue of the June term-bill. Applications for these scholarships must be made in writing, to the Dean, by *the first of June*. In making the award a preference will be given to members of the Third-Year class.

The income of the JOHN FOSTER FUND, amounting to about one hundred and fifty dollars, is payable every other year to one or more meritorious students needing assistance.

HUGHES LOAN FUND.

In 1903 CHARLES JAMES HUGHES, Jr., of Denver, Colorado, gave *five hundred dollars* for any use approved by the Faculty of Law, on whose recommendation the Corporation voted that the gift "be used as a loan fund for the benefit of students in the Law School, and that it be called the Hughes Loan Fund."

THE AMES PRIZE.

In 1898, JULIAN W. MACK, LL.B., of the Class of 1887, gave *three thousand dollars*, afterwards adding six hundred and fifty dollars to his gift, to establish the James Barr Ames Prize Fund, "from the income of which a prize of not less than four hundred dollars shall be from time to time awarded for a meritorious essay or book on some legal subject."

The Ames Prize will be awarded at intervals of four years.

It will consist of a bronze medal and a sum of not less than $400.

It will be awarded for the most meritorious law book or legal essay written in the English language and published not less than one nor more than five years before the award.

The prize will be awarded by the Faculty of the Harvard Law School.

The prize was awarded in October, 1902, to JOHN HENRY WIGMORE, Dean of the Northwestern University Law School.

FEES AND EXPENSES.

The tuition-fee is one hundred and fifty dollars a year. There are no *extra* charges in the School.

The other expenses of a student for an academic year may be estimated as follows: —

Rent and care of a furnished room . . .	$40	to	$150
Board for thirty-eight weeks	114	to	266
Fuel and Lights	11	to	25
Text-books	25	to	35
Stillman Infirmary fee	4		4
	$194	to	$480

The University buildings contain over seven hundred rooms for student lodgings, of which upwards of two hundred are available in each year for new-comers. Particulars may be obtained from the Bursar.[1] Application should be made early.

Board at cost can be obtained at Memorial Hall by members of the Law School. It is expected that the cost per week will not exceed four dollars and twenty-five cents. Applications for seats should be made before September 15 to the Auditor of the Dining Association, Memorial Hall. The Randall Hall Association, an organization having commodious quarters near the School, is open to Law students. Meals *à la carte* are served at cost, making it possible to get good board for from $2.50 to $3.00 a week. Application should be made early to the Secretary of the Randall Hall Association.

Every student must file a bond with the Bursar in the sum of $200, signed by two bondsmen, one of whom must be a citizen of the United States, or by a surety company duly qualified to do business in Massachusetts, as security for the payment of dues to the University; or, instead of filing a bond, he may deposit $200 in United States bonds, or $50 in money, for the same purpose. Money deposited as security is returnable after the issue of the second term-bill, one week before Commencement. Every student who lives in a College room or boards at Memorial Hall or at Randall Hall must file the same bond as undergraduates ($400), or pay rent for the year in advance, and make a deposit with the Bursar as security for the payment of his board at the rate of $5 a week. All persons living in College rooms are subject to the regulations of the Parietal Committee, in the same manner as undergraduates.

No officer or student in the University is accepted as a bondsman.

[1] The Bursar's Office is in Dane Hall, Harvard Square, Cambridge. Hours 9–1.

A student who is a member of the Law School for only a part of the academic year is allowed the following deductions from the full tuition fee of one hundred and fifty dollars. One who enters between December 31 and the end of the first half-year is allowed a deduction of forty dollars; one who enters between the end of the first half-year and April 1 is allowed a deduction of sixty dollars; and one who enters after March 31 is allowed a deduction of one hundred dollars. A student who leaves before January 1 is allowed a deduction of one hundred dollars if before that date he gives written notice of his withdrawal to the Dean or to the Secretary; one who leaves between December 31 and the end of the first half-year is allowed a deduction of sixty dollars if he gives written notice as above before the end of the first half-year; and one who leaves between the end of the first half-year and April 1 is allowed a deduction of forty dollars if he gives written notice before April 1; but no deduction is made unless notice of the withdrawal is given in writing.

The first half-year begins with the academic year and ends on the Saturday before the second Sunday in February. The first third of the academic year begins with the academic year and ends *December 31.* The second third begins *January 1* and ends *March 31.* The last third begins *April 1* and ends at *Commencement.*

A fee of four dollars a year is charged to every student in the Law School, for the maintenance of the Stillman Infirmary; and, on the order of a physician, every student will be given, in case of sickness, in return for this fee, a bed in a ward, board, and ordinary nursing for a period not exceeding two weeks in any one academic year.

Each student is required to pay ninety dollars of the tuition fee to the Bursar punctually at the beginning of the academic year, without the presentation of a bill. The second instalment, of sixty dollars, is entered upon the first term-bill.

The first term-bill is issued January 20, and must be paid on or before February 10. This bill will include, in addition to the second instalment of the tuition fee, such charges as the following: Two-thirds of the year's charges for the use of a College room; Stillman Infirmary fee; Gymnasium locker fee; such incidental charges as can then be determined; charges for gas, and for board at the Harvard Dining Association and the Randall Hall Association, made up to as late a date as practicable.

The second term-bill will be issued one week before Commencement, and will contain the charges not included in the first bill. The second term-bill must be paid by all candidates for degrees at least one day before Commencement; and, by all other students, on or before July 25.

Students who are candidates for degrees in the middle of the academic year must pay all dues to the University at least one day before the day upon which the degrees are to be voted.

When a student's connection with the School is severed, all charges against him must be paid at once.

Each student whose dues to the University remain unpaid on the day fixed for their payment is required at once to cease attending lectures or recitations, using the libraries, laboratories, gymnasium, athletic grounds or buildings, boarding at the Harvard Dining Association or at the Randall Hall Association, and making use of any other privileges as a student, until his financial relations with the University have been arranged satisfactorily to the Bursar. Failure to comply with this rule is deemed cause for final separation of the student from the University.

STUDENTS, 1904-05.

Resident Bachelor of Law.

NAME.	HOME RESIDENCE.	PRESENT ADDRESS.
Bristol, Leland Emerson, A.B. 1898, LL.B. 1901,	*Kansas City, Mo.*	74 Sacramento St.

Third Year.

Adams, Lloyd Lackland, A.B. (*Illinois Coll.*) 1902,	*St. Louis, Mo.*	54 Hammond St.
Alling, Benjamin Willard, A.B. (*Dartmouth Coll.*) 1902,	*Kensington, Conn.*	1208 Mass. Ave.
Ambrose, Charles Merritt, A.B. 1902,	*Somerville,*	32 Warren Ave., Somer.
Atwood, Harry Heywood, A.B. 1903,	*Fitchburg,*	P. 59.
Ayres, Charles Hamilton, Jr., A.B. 1898, A.M. 1899, PH.D. 1901,	*Rahway, N. J.*	Everett 44.
Bacigalupi, Tadini Joseph, A.B. (*Univ. of California*) 1902,	*San Francisco, Cal.*	17 Sacramento St.
Baker, Dorsey Franklin, A.B. (*Pomona Coll.*) 1901,	*Nordhoff, Cal.*	Waverley 34.
Beane, Arthur Enoch, A.B. 1903,	*Cambridge,*	9 Ellery St.
Bedal, William Sherwood, A.B. 1903,	*St. Louis, Mo.*	Trinity 12.
Blair, Charles Francis, A.B. (*Univ. of Vermont*) 1899,	*Morrisville, Vt.*	10 Mellen St.
Bland, Richard Howard, A.B. 1902,	*Catonsville, Md.*	Prescott 3.
Brandmiller, Herman, Jr., A.B. 1902, A.M. 1903,	*Youngstown, O.*	42 Kirkland St.
Brigham, Henry Randolph, A.B. 1901,	*Chestnut Hill,*	Lawrence R'd, Chestnut Hill.
Brooks, Lawrence Graham, A.B. 1902, A.M. 1903,	*Cambridge,*	8 Francis Ave.
Brownell, Morris Ruggles, A.B. 1902,	*New Bedford,*	Hampden 36.
Bryant, Walter Lyman, A.B. 1902,	*Holden,*	Divinity 19.
Bunton, Harry Russell, S.B. (*Princeton Univ.*) 1902,	*Pittsburg, Pa.*	W. H. 23.
Burchenal, Caleb Ernest, PH.B. (*Dickinson Coll.*) 1900,	*Canterbury, Del.*	18 Leonard Ave.
Butler, Morris Bradford, A.B. (*Amherst Coll.*) 1901,	*Brooklyn, N. Y.*	Trinity 16.

THIRD YEAR (*continued*).

Campau, Francis Denis, PH.B. (*Univ. of Chicago*) 1903,	*Grand Rapids, Mich.*	17 Wendell St.
Carleton, Philip Greenleaf, A.B. 1899,	*Lawrence,*	Everett 21.
Carleton, William Dudley, A.B. 1901,	*Brookline,*	11 Park St., B'kline.
Carroll, Philip Acosta, A.B. 1902,	*Ellicott City, Md.*	52 Brattle St.
Catheron, Allison Graham, A.B. (*Bates Coll.*) 1900,	*Needham,*	25 Eustis St.
Chaffee, Alfred Griswold, A.B. (*Brown Univ.*) 1902,	*Cambridge,*	Riverbank Court.
Chapman, Charles Edward, A.B. (*Tufts Coll.*) 1903,	*Franklin Falls, N. H.*	68 Kirkland St.
Clark, Jay, Jr., PH.B. (*Iowa Coll.*) 1902,	*Cambridge,*	367 Harvard St.
Clark, Lyman Kenneth, A.B. 1900, A.M. 1901,	*Ayer,*	T. 54.
Condit, Jay Sidney, A.B. (*Univ. of Illinois*) 1902,	*Beardstown, Ill.*	Craigie 503.
Cotter, Richard Joseph, A.B. 1902,	*Somerville,*	487 Somerville Ave., Somer.
Crihfield, Roy Horace, A.B. (*Cornell Univ.*) 1902,	*Atlanta, Ill.*	82 Ellery St.
Crocker, Courtenay, A.B. 1901,	*Boston,*	343 Commonw'lth Ave., Boston.
Cushman, Elton Gray, A.B. 1902,	*Taunton,*	Wadsworth 15.
Dabney, George Bigelow, A.B. 1902,	*Boston,*	Westmorly 23.
Dean, Robert Augustus, A.B. 1903,	*Fall River,*	Trinity 14.
Dixey, Arthur Sturgis, A.B. 1902,	*Boston,*	52 Brattle St.
Donahue, Charles Louis, A.B. (*Georgetown Univ.*) 1900,	*Portland, Me.*	43 Irving St.
Dorn, Winfield, L.B. (*Univ. of California*) 1902,	*Chico, Cal.*	40 Kirkland St.
Dutch, Charles Frederick, A.B. 1901,	*Winchester,*	D. 18.
Earle, Ralph Swain, A.B. 1902,	*Newton,*	125 Galen St., Newton.
Edson, Earle Mason, A.B. (*Univ. of Indianapolis*) 1903, PH.B. (*Univ. of Chicago*) 1903,	*North Bend, Neb.*	51 Wendell St.
Eldred, Arthur Gordon, A.B. 1903,	*Warren, Pa.*	W. H. 41.
Elkus, Charles de Young, A.B. (*Leland Stanford Jr. Univ.*) 1902,	*San Francisco, Cal.*	Waverley 33.

THIRD YEAR (*continued*).

Ely, Joseph Buell, A.B. (*Williams Coll.*) 1902,	*Westfield*,	Craigie 504.
Emery, Rufus Marion, Jr., A.B. (*Univ. of Kansas*) 1902,	*Seneca, Kan.*	P. 78.
Everett, Willard Ernest, A.B. (*Yale Univ.*) 1899,	*Lowell*,	Winthrop 19.
Farlow, John Smith, A.B. 1902,	*Boston*,	Randolph 18.
Fernald, George Herbert, Jr., A.B. 1903,	*Worcester*,	54 Beech St., Somer.
Foster, Robert Chapman, A.B. (*Bowdoin Coll.*) 1901,	*Portland, Me.*	1716 Cambridge St.
Fox, Frederick, S.B. (*Mass. Inst. of Tech.*) 1885,	*Portland, Me.*	2 Gorham St.
Franklin, George Small, A.B. 1902,	*Baltimore, Md.*	Apthorp 9.
Gilles, Joseph William, A.B. 1902,	*Webster*,	12 Holyoke Pl.
Goldsmith, Alva Welby, A.B. 1903,	*Cincinnati, O.*	H'ke 5.
Gray, John Packer, A.B. (*Brown Univ.*) 1901,	*Mystic, Conn.*	1671 Cambridge St.
Gray, William Cook, A.B. 1896,	*Fall River*,	C. 56.
Green, Louis Lawrence, A.B. 1902,	*Portsmouth, N. H.*	Little's 2.
Greene, Warwick, A.B. 1901,	*Buffalo, N. Y.*	Hampden 9.
Haber, Ferdinand Irving, A.B. 1903,	*New York, N. Y.*	Waverley 33.
Harts, David Hassleton, Jr., A.B. (*Univ. of Illinois*) 1900,	*Lincoln, Ill.*	65 Hammond St.
Hauxhurst, Henry Austin, S.B. (*Princeton Univ.*) 1902,	*West Bay City, Mich.*	Craigie 501.
Hawley, Truman Ripley, A.B. 1902,	*Malden*,	50 Irving St.
Higby, Kenneth Edwin, L.B. (*Univ. of Wisconsin*) 1902,	*Ripon, Wis.*	65 Hammond St.
Hills, Arthur Stedman, A.B. 1900,	*Boston*,	Gnt. 2.
Hoffman, William Wickham, A.B. 1902, A.M. 1903,	*New York, N. Y.*	52 Brattle St.
Hollingsworth, Amor, A.B. 1902,	*Boston*,	Randolph 26.
Horn, Everett Byron, A.B. 1901,	*Boston*,	11 Greenwich P'k, Boston.
Hosmer, Henry Joseph, A.B. 1900,	*Concord*,	Concord.
Houghton, Arthur Stillman, L.B. (*Dartmouth Coll.*) 1902,	*Worcester*,	65 Hammond St.
Humstone, Millard Cumming, A.B. 1902,	*Brooklyn, N. Y.*	1131 Mass. Ave.
Hunnewell, Francis Welles, 2d, A.B. 1902,	*Wellesley*,	Apley 52.

THIRD YEAR (*continued*).

Hurlburt, Henry Francis, Jr., A.B. 1901,	*Lynn,*	Drayton 18.
Hyde, Alvan Waldo, A.B. (*Yale Univ.*) 1902,	*Hartford, Conn.*	W. H. 50.
Inches, Cyrus Fiske, B.C.L. (*King's Coll.*) 1902,	*St. John, N.B.*	P. 78.
Ingham, Leonard Ward, A.B. (*Univ. of Illinois*) 1902,	*Clinton, Ill.*	Craigie 503.
Ireland, Gordon, A.B. 1901, A.M. 1902,	*Springfield,*	H'ke 21.
Jackson, Eugene Bailey, A.B. (*Brown Univ.*) 1902,	*Woonsocket, R. I.*	Craigie 506.
Janes, Alexander Leslie, A.B. (*Minnesota Univ.*) 1902,	*Pipestone, Minn.*	Craigie 304.
Johnson, Arthur Franklin, A.B. 1902,	*Saugus,*	Prescott 8.
Johnson, Roscoe Rucius, A.B. (*Wooster Univ.*) 1902,	*Ft. Recovery, O.*	2 Gorham St.
Kafer, Lester Scott, A.B. (*Princeton Univ.*) 1902,	*New York, N. Y.*	Craigie 501.
Kelly, Samuel Edward, A.M. (*Georgetown Coll.*) 1901,	*East Point, Ky.*	D. 32.
Keniston, Davis Baker, Jr., A.B. (*Dartmouth Coll.*) 1902,	*Plymouth, N. H.*	1208 Mass. Ave.
King, Henry Willis, A.B. (*Yale Univ.*) 1901,	*Thompsonville, Conn.*	Winthrop 16.
Knowles, Henry Swift, A.B. 1902,	*New Bedford,*	Westmorly 135.
Lacy, Frank Robinson, A.B. 1902,	*Dubuque, Ia.*	P. 15.
Lamberson, Frank, A.B. (*Univ. of California*) 1901,	*Visalia, Cal.*	42 Wendell St.
Laubenstein, George Bartlett, A.B. 1903,	*La Grange, Ill.*	14 Plympton St.
Letchworth, Edward Hance, A.B. 1902, A.M. 1903,	*Buffalo, N. Y.*	Wadsworth 13.
Lewis, Frank Charles, A.B. (*Denison Univ.*) 1902,	*Toledo, O.*	43 Irving St.
Littlefield, James Bancroft, A.B. (*Brown Univ.*) 1902,	*Providence, R. I.*	Everett 45.
Locke, John Richards, A.B. 1901, A.M. 1902,	*Portland, Me.*	Gnt. 3.
Long, Martin Henry, A.B. (*Colby Coll.*) 1902,	*Denver, Colo.*	Little's 22.

THIRD YEAR (*continued*).

Low, Benjamin Robbins Curtis, A.B. (*Yale Univ.*) 1902,	*Brooklyn, N. Y.*	Winthrop 21.
Lunt, Alfred Eastman, A.B. 1903,	*Beverly,*	W. H. 22.
Luther, Willard Blackinton, A.B. (*Yale Univ.*) 1902,	*Cambridge,*	Winthrop 22.
Lyon, Walter Hastings, A.B. (*Dartmouth Coll.*) 1901,	*Cambridge,*	68 Kirkland St.
McAvoy, Thomas Aloysius, A.B. (*Yale Univ.*) 1902,	*Worcester,*	12 Kirkland Pl.
McDermott, George Hicks, A.B. 1903,	*Allston,*	116 Franklin St., Allston.
McDonald, James Thompson, A.B. (*Wash. and Jeff. Coll.*) 1902,	*Richmond, O.*	3 Sumner St.
Mackinnon, Allan Parmelee, L.B. (*Dartmouth Coll.*) 1902,	*Boston,*	66 Bay State R'd, Boston.
McKnight, William Samson, A.B. (*Univ. of New Brunswick*) 1901, A.B. (*Harvard Univ.*) 1902,	*Marrtown, N. B.*	17 Wendell St.
McNeill, Walter Scott, A.B. (*Richmond Coll.*) 1899, PH.D. (*Berlin Univ.*) 1902,	*Greenville, S. C.*	Everett 42.
Maddux, Parker Simmons, L.B. (*Univ. of California*) 1902,	*Berkeley, Cal.*	65 Hammond St.
Martin, Paul Leo, A.B. (*Creighton Univ.*) 1900,	*Omaha, Neb.*	442 Broadway.
Maynard, Robert Washburn, S.B. (*Amherst Coll.*) 1902,	*Brookline,*	1599 Mass. Ave.
Merrill, Fred Bean, A.B. (*Bowdoin Coll.*) 1900,	*Bethel, Me.*	84 Hammond St.
Miller, Frederick William, Jr., A.B. 1903,	*Boston,*	43 Peter Parley R'd, Boston.
Mitchell, Glenn Adney, A.B. (*Iowa Wesleyan Univ.*) 1902,	*Mt. Pleasant, Ia.*	4 DeWolfe St.
Morgan, Edmund Morris, Jr., A.B. 1902, A.M. 1903,	*Youngstown, O.*	42 Kirkland St.
Morrison, Willis Irwin, A.B. (*Princeton Univ.*) 1902,	*Pasadena, Cal.*	Craigie 502.
Morton, Jesse Whitman, A.B. 1903,	*Boston,*	Hotel Oxford, Boston.
Nelson, James Augustus, B.S. (*Amherst Coll.*) 1902,	*Brooklyn, N. Y.*	1599 Mass. Ave.
Newlin, Gurney Elwood, L.B. (*Univ. of California*) 1902,	*Los Angeles, Cal.*	Prescott 3.

THIRD YEAR (*continued*).

Newman, George Augustus, A.B. 1903,	*Pittsfield*,	H'ke 5.
Norman, Edwin Gates, A.B. (*Yale Univ.*) 1902,	*Ledyard, Conn.*	C. 4.
Norwood, Charles Augustus, A.B. 1902,	*Ipswich*,	Everett 1.
O'Brien, Charles Joseph Francis, A.B. 1903,	*Jamaica Plain*,	19 Spring Park Ave., [Jam. Pl.
Owen, Carl Maynard, A.B. (*Dartmouth Coll.*) 1901,	*Jacksonville, Ill.*	12 Oxford St.
Parker, Lewis Cook, A.B. (*Williams Coll.*) 1902,	*Westfield*,	Craigie 504.
Parker, William Ainsworth, A.B. 1896,	*Cambridge*,	Little's 6.
Patten, James Horace, A.B. (*Kansas State Univ.*) 1896, A.B. (*Harvard Univ.*) 1897, A.M. (*ibid.*) 1899,	*Cambridge*,	T. 29.
Pearre, Aubrey, Jr., A.B. (*Johns Hopkins Univ.*) 1902,	*Baltimore, Md.*	W. H. 7.
Perry, Winthrop Irving, A.B. 1901,	*Rockland*,	C't 11.
Persons, William Frank, PH.B. (*Cornell Coll.*) 1900,	*Renwick, Ia.*	4 Gorham St.
Pritchard, Robert Arthur, A.B. (*Yale Univ.*) 1902,	*Brockton*,	Craigie 502.
Quigley, Robin Wilfred, A.B. 1902,	*Cambridge*,	82 Hammond St.
Radovsky, David Reuben, A.B. 1902, A.M. 1903,	*Fall River*,	C. 33.
Rand, Woodbury, A.B. 1903,	*Brookline*,	Clark R'd, B'kline.
Reppy, Roy Valentine, A.B. (*Leland Stanford Jr. Univ.*) 1902,	*Ventura, Cal.*	40 Kirkland St.
Reynolds, Dorrance, A.B. (*Yale Univ.*) 1902,	*Wilkesbarre, Pa.*	112 Brattle St.
Rich, Irving Lyman, PH.B. (*Univ. of Vermont*) 1902,	*Cambridge*,	5 Everett St.
Robbins, Ralph Walter, A.B. 1902,	*Leominster*,	P. 52.
Roberts, Percival, A.B. (*Oxford Univ.*) 1902,	*Cambridge*,	Trinity 4.
Rollins, Albert Moore, A.B. (*Bowdoin Coll.*) 1899,	*Calais, Me.*	1734 Cambridge St.
Rosensohn, Samuel Julian, A.B. (*Coll. of the City of New York*) 1898,	*New York, N. Y.*	1707 Cambridge St.

THIRD YEAR (*continued*).

Ross, John Stewart, L.B. (*Univ. of California*) 1902,	*Los Angeles, Cal.*	Felton 21.
Sage, Herbert Alexander, PH.B. (*Emory Coll.*) 1900, A.B. (*Harvard Univ.*) 1902,	*Atlanta, Ga.*	Russell 21.
Salomon, Simon Henry, PH.B. (*Brown Univ.*) 1902,	*Groveton, N. H.*	40 Kirkland St.
Sawtell, Frank Melvin, A.B. 1902,	*Malden,*	Randolph 19.
Sawyer, Robert William, Jr., A.B. 1902,	*Bangor, Me.*	W. 35.
Sayler, Jacob Abner, Jr., A.B. (*Johns Hopkins Univ.*) 1902,	*Baltimore, Md.*	Winthrop 5.
Schoellkopf, Henry, A.B. (*Cornell Univ.*) 1902,	*Milwaukee, Wis.*	Everett 42.
Shaffer, Harold Stanley, A.B. (*Univ. of California*) 1902,	*Merced, Cal.*	42 Wendell St.
Silvius, Reuben Andrew, PH.B. (*Univ. of Iowa*) 1902,	*Hampton, Ia.*	41 Sacramento St.
Smith, Henman Bressee, S.B. (*Northwestern Univ.*) 1902,	*Morris, Ill.*	11 Felton St.
Smith, Sidney, A.B. (*Johns Hopkins Univ.*) 1902,	*Louisville, Ky.*	Winthrop 5.
Steel, Richard, A.B. (*Williams Coll.*) 1902,	*Auburn, N. Y.*	Craigie 504.
Steele, Thomas McBlain, A.B. (*Trinity Coll.*) 1902,	*Geneva, N. Y.*	12 Oxford St.
Steere, Lloyd Randol, A.B. 1903,	*Chicago, Ill.*	Ware 16.
Stephenson, Robert Pettinger, A.B. (*Univ. of California*) 1902,	*Nordhoff, Cal.*	10 Follen St.
Stern, Henry William Becker, A.B. 1903,	*Milwaukee, Wis.*	1131 Mass. Ave.
Stinchfield, Fred Harold, A.B. (*Bates Coll.*) 1900,	*Danforth, Me.*	12 Oxford St.
Stockton, Herbert King, A.B. 1902,	*New York, N. Y.*	57 Brattle St.
Sturtevant, Malcolm Eben, A.B. (*Tufts Coll.*) 1902,	*Somerville,*	31 Warren Ave., Somer.
Sudduth, William Lane, A.B. (*Centre Coll. of Kentucky*) 1902,	*Versailles, Ky.*	Craigie 504.
Swan, James George, A.B. (*Iowa Coll.*) 1901,	*Reinbeck, Ia.*	41 Sacramento St
Sweetser, Frank Eliot, Jr., A.B. 1902,	*Brookline,*	Apthorp 12.

THIRD YEAR (*continued*).

Talbot, John Edward, A.B. 1902,	*Holliston,*	H'ke 26.
Taussig, Charles August, A.B. (*Cornell Univ.*) 1902,	*Philadelphia, Pa.*	12 Kirkland Pl.
Taylor, Charles Albert, A.B. (*Antioch Coll.*) 1902,	*Logan, O.*	D. 11.
Tenney, John Ferguson, A.B. (*Yale Univ.*) 1902,	*Methuen,*	Winthrop 19.
Thacher, Walter Hatch, A.B. 1903,	*Jamacha, Cal.*	Little's 22.
Tillinghast, Frederick Wheaton, PH.B. (*Brown Univ.*) 1902,	*Pawtucket, R. I.*	P. 27.
Tweedie, Thomas Mitchell March, A.B. (*Mt. Allison Coll.*) 1902,	*Sydney, N. S.*	C. 19.
Vandeventer, Thomas Lloyd, A.B. (*Leland Stanford Jr. Univ.*) 1902,	*Mt. Sterling, Ill.*	Craigie 106.
Wagner, Fletcher Bernard, A.B. (*Leland Stanford Jr. Univ.*) 1902,	*Indianapolis, Ind.*	Wadsworth 13.
Walker, George Rowland, A.B. (*Bowdoin Coll.*) 1902,	*Portland, Me.*	1716 Cambridge St.
Weed, Arthur Henry, A.B. 1903,	*Claremont, N. H.*	Little's 7.
Wells, Henry Gordon, A.B. (*Wesleyan Univ.*) 1902,	*Cambridge,*	18 Leonard Ave.
Wells, Harry Lord, A.B. 1902,	*Chicago, Ill.*	28 Plympton St.
Whitaker, Spier, A.B. 1903,	*Davenport, Ia.*	P. 26.
White, Clarence Joel, A.B. (*Univ. of Wisconsin*) 1901,	*Monroe, Wis.*	Craigie 304.
White, Frank Stanley, A.B. 1901,	*Milton,*	474 Beacon St., Boston.
Whitman, Allan Hiram, A.B. 1902,	*Charlestown,*	C't 15.
Wilby, Mitchell, A.B. 1903,	*Cincinnati, O.*	99 Mt. Auburn St.
Wilds, Percival, A.B. (*Middlebury Coll.*) 1902,	*Middlebury, Vt.*	Craigie 502.
Williams, Willis Mac, S.B. (*Northwestern Univ.*) 1900,	*New York, N. Y.*	12 Oxford St.
Williamson, Ralph Bertram, PH.B. (*Cornell Coll.*) 1899,	*Tama, Ia.*	2 Gorham St.
Wilson, Charles Harold, A.B. 1902,	*Davenport, Ia.*	Gnt. 6.
Wing, John Edwin, A.B. (*Wesleyan Univ.*) 1900,	*Waterville, Me.*	2 Carver St.
Wolcott, George Paul, A.B. 1903,	*Rochester, N. Y.*	Dana 21.
Wright, Joseph Garfield, A.B. (*Dartmouth Coll.*) 1902,	*Lowell,*	16 Whittier St.
Wright, Lawrence Worth, A.B. 1900,	*New York, N. Y.*	58 Shepard St.

SECOND YEAR.

Allen, Herbert Spencer, A.B. 1903,	*Boston,*	15½ Shepard St.
Ames, Adelbert, Jr., A.B. 1903,	*Lowell,*	Apthorp 4.
Anthoine, Edward Swazey, A.B. (*Bowdoin Coll.*) 1902, A.M. (*ibid.*) 1903,	*Portland, Me.*	1734 Cambridge St.
Armstrong, Fred Bert, S.B. (*Coe Coll.*) 1903,	*Cedar Rapids, Ia.*	98 Hammond St.
Auchincloss, Charles Crooke, A.B. (*Yale Univ.*) 1903,	*New York, N. Y.*	44 Brattle St.
Badt, William, A.B. 1904,	*Brewster, N. Y.*	66 Wendell St.
Baker, Harvey Almy, A.B. (*Brown Univ.*) 1903,	*Providence, R. I.*	Waverley 55.
Baker, Hugh Barkly, A.B. 1903,	*Newport, R. I.*	P. 59.
Barry, James William, A.B. (*Brown Univ.*) 1902,	*Amherst,*	1689 Cambridge St.
Barry, Thomas Austin, PH.B. (*Brown Univ.*) 1903,	*Brockton,*	Brockton.
Bassett, George Kemble, A.B. (*Colby Coll.*) 1897,	*Winslow, Me.*	22 Prescott St.
Beals, Elton Holmes, A.B. 1904,	*Bridgewater,*	C. 55.
Bennett, Holland, A.B. 1904,	*Cambridge,*	49 Linnaean St.
Bergengren, Roy Frederic, A.B. (*Dartmouth Coll.*) 1903,	*Lynn,*	125 Chatham St., Lynn.
Bergson, Harry, A.B. 1904,	*Dorchester,*	19 Longfellow St., Dor.
Berry, Stanley Austin, A.B. 1903,	*Providence, R. I.*	Trinity 1.
Berryhill, James Guest, Jr., PH.B. (*State Univ. of Iowa*) 1902,	*Des Moines, Ia.*	Ware 7.
Best, William Hall, S.B. (*Fargo Coll.*) 1902,	*Fargo, No. Dak.*	P. 66.
Beury, Charles Ezra, A.B. (*Princeton Univ.*) 1903,	*Philadelphia, Pa.*	1727 Cambridge St.
Bigelow, Albert Francis, A.B. 1903,	*Boston,*	293 Commonwealth Ave., [Boston.
Bigelow, George Tyler, Jr., A.B. (*Univ. of Wisconsin*) 1903,	*Milwaukee, Wis.*	P. 23.
Bigelow, Thomas, A.B. (*Williams Coll.*) 1903,	*Milwaukee, Wis.*	Everett 25.
Bird, Francis William, A.B. 1904,	*E. Walpole,*	Ridgely 35.
Black, Arthur, A.B. 1903,	*Troy, N. Y.*	W. H. 60.
Black, Robert Lounsbury, A.B. (*Yale Univ.*) 1903,	*Cincinnati, O.*	Winthrop 31.

SECOND YEAR (*continued*).

Bond, Henry Herrick, A.B. 1904,	*Waltham*,	254 Linden St., Waltham.
Bowen, Robert Montgomery, A.B. 1903,	*Boston*,	Ware 47.
Brennan, Thomas Francis, Jr., A.B. 1903,	*E. Dedham*,	W. H. 61.
Brodeur, Edward Alfred, A.B. 1903,	*Barre*,	C. 10.
Brown, Howard Earle, A.B. (*Brown Univ.*) 1903,	*W. Kingston, R. I.*	68 Kirkland St.
Brown, Herman LaRue, A.B. 1904,	*Louisville, Ky.*	Craigie 106.
Brown, Laurence Levi, A.B. (*Williams Coll.*) 1903,	*New York, N. Y.*	Ware 44.
Bulkley, Robert Johns, A.B. 1902,	*Cleveland, O.*	Russell 7.
Burdick, Henry Langworthy, A.B. (*Amherst Coll.*) 1903,	*Potter Hill, R. I.*	Winthrop 23.
Buxton, Gonzalo Edward, Jr., PH.B. (*Brown Univ.*) 1902,	*Providence, R. I.*	Craigie 506.
Callan, Lester Lawrence, A.B. (*Williams Coll.*) 1903,	*Le Roy, N. Y.*	30 Sacramento St.
Carpenter, James Williams, B.L. (*Adelbert Coll.*) 1903,	*Cleveland, O.*	66 Kirkland St.
Carter, Loren Russell, Jr., A.B. (*Yale Univ.*) 1903,	*Waterbury, Conn.*	1599 Mass. Ave.
Chadbourne, Waldemar Arens, A.B. 1903,	*Houghton, Mich.*	Ware 16.
Child, Richard Washburn, A.B. 1903,	*Boston*,	68 Mt. Auburn St.
Clark, Edward Nathaniel, S.B. 1903,	*Natick*,	P. 48.
Clark, Grenville, A.B. 1903,	*New York, N. Y.*	52 Brattle St.
Clark, Harold Terry, A.B. (*Yale Univ.*) 1903,	*Ansonia, Conn.*	Winthrop 30.
Coburn, Paul Naylor, A.B. 1902,	*Lawrence*,	Beck 7.
Cole, George Euart, A.B. 1904,	*Roxbury*,	813 Parker St., Rox.
Cole, Wilfred George Garnet, A.B. (*Harvard Univ.*) 1897, A.M. (*ibid.*) 1898, M.A. (*McGill Univ.*) 1900,	*Cambridge*,	9 Sacramento St.
Coleman, Louis Garfield, A.B. (*Yale Univ.*) 1903,	*Springfield, Ill.*	44 Brattle St.

SECOND YEAR (*continued*).

Comins, Danforth William, A.B. 1903,	*Boston*,	Little's 21.
Conrad, William Davis, A.B. (*Washington and Lee Univ.*) 1903,	*Winchester, Va.*	61 Brattle St.
Coolidge, Arthur William, A.B. (*Tufts Coll.*) 1903,	*Portland, Me.*	65 Hammond St.
Coolidge, Richard Bradford, A.B. (*Tufts Coll.*) 1902, A.M. (*ibid.*) 1902,	*Portland, Me.*	65 Hammond St.
Counihan, Edward Augustine, Jr., A.B. 1904,	*Cambridge*,	130 Otis St.
Coutant, Russel Stanley, A.B. 1903,	*Newburgh, N. Y.*	H. 27.
Cross, Charles Robert, Jr., A.B. 1903,	*Brookline*,	Gnt. 1.
Darling, Henry Maurice, A.B. (*Univ. of Toronto*) 1903,	*Schenectady, N. Y.*	Winthrop 13.
Davis, George Gilman, A.B. 1903,	*W. Roxbury*,	199 Corey St., W. Rox.
Derby, Augustine, A.B. 1903, A.M. 1904,	*Boston*,	Randolph 27.
Derby, Charles Henry, A.B. 1903,	*Worcester*,	Hampden 32.
DeVault, Walter David, A.B. (*Brown Univ.*) 1898, A.M. (*ibid.*) 1899,	*Floursville, Tenn.*	P. 44.
DeWolfe, James Morton, A.B. 1904,	*Melrose*,	76 Vinton St., Melrose.
Doyle, James Thomas, A.B. 1903,	*Roxbury*,	50 Eliot Sq., Rox.
Dresser, Robert Bartlett, A.B. (*Yale Univ.*) 1902,	*Southbridge*,	4 Story St.
Dunn, Fred Julian, A.B. (*Williams Coll.*) 1903,	*Gardner*,	550 Centre St., Newton.
Eby, Walter Mauney, A.B. 1902,	*Howard, Kan.*	26 Rindge Ave.
Ells, Arthur Fairbanks, S.B. (*Amherst Coll.*) 1902,	*Waterbury, Conn.*	1599 Mass. Ave.
Englar, David Roger, A.B. (*Western Maryland Coll.*) 1903,	*Medford, Md.*	C. 57.
Ernst, Roger, A.B. 1903, A.M. 1904,	*Jamaica Plain*,	Ware 43.
Ewell, Robert Hall, A.B. (*Yale Univ.*) 1903,	*Washington, D.C.*	44 Brattle St.
Fagnant, Joseph Aloysius, A.B. (*Holy Cross Coll.*) 1898,	*Springfield*,	1686 Cambridge St.

SECOND YEAR (*continued*).

Fairbanks, Joseph, A.B. (*Yale Univ.*) 1903,	*St. Johnsbury, Vt.*	W. H. 47.
Ferguson, William, A.B. (*Yale Univ.*) 1903,	*Manchester, Conn.*	51 Ellery St.
Field, Elias, A.B. 1903,	*Boston,*	Little's 21.
Fischer, Frederic Louis, A.B. (*Wheaton Coll.*) 1901,	*Wheaton, Ill.*	Waverley 34.
Fish, Alfred Lawrence, A.B. 1899,	*Cambridge,*	119 Oxford St.
Fittz, Austin Hervey, PH.B. (*Brown Univ.*) 1900,	*Keene, N. H.*	C. 29.
Fogg, Edward, A.B. (*Leland Stanford Jr. Univ.*) 1903,	*Tacoma, Wash.*	40 Kirkland St.
Folkins, Lewis Johnson, A.B. (*Mt. Allison Coll.*) 1900,	*Moncton, N. B.*	C. 19.
Ford, Francis Joseph William, A.B. 1904,	*So. Boston,*	[So. Boston 206 W. Third St.,
Fox, Alan, A.B. (*Yale Univ.*) 1903,	*Detroit, Mich.*	Winthrop 30.
Frankfurter, Felix, A.B. (*Coll. of the City of New York*) 1902,	*New York, N. Y.*	1707 Cambridge St.
Froehlich, Edmund Carl, A.B. 1903,	*Toledo, O.*	H'ke 33.
Fullenwider, Homer Ernest, S.B. (*Illinois Coll.*) 1903,	*Mechanicsburg, Ill.*	54 Hammond St.
Ganley, Francis Laguori, A.B. (*Manhattan Coll.*) 1903,	*Fort Edward, N. Y.*	1683 Cambridge St.
George, James Augustus, A.B. (*Univ. of New Brunswick*) 1898, A.B. (*Harvard Univ.*) 1899, A.M. (*ibid.*) 1901,	*Cambridge,*	51 Trowbridge St.
Gerber, Frederick Baugher, LL.B. (*Dickinson School of Law*) 1903,	*York, Pa.*	34 Mellen St.
Hackett, Chauncey Craven, A.B. 1903,	*Washington, D.C.*	Russell 24.
Haigh, John Edward, A.B. 1903,	*Lawrence,*	53 Oxford St.
Hale, William Green, S.B. (*Pacific Univ.*) 1903,	*Hillsboro, Ore.*	454 Broadway.
Hall, Francis Marcus, A.B. 1904,	*Cambridge,*	44 Dana St.
Hall, William Morton, A.B. 1904,	*Cambridge,*	44 Dana St.
Hallett, Ralph Hubbard, A.B. 1903,	*So. Boston,*	Little's 21.
Hamilton, Robert Browning, A.B. (*Kentucky Univ.*) 1903,	*Lexington, Ky.*	13 Howland St.

SECOND YEAR (*continued*).

Haslam, Charles Raymond, A.B. (*Brown Univ.*) 1902, A.M. (*ibid.*) 1903,	*Providence, R. I.*	88 Hammond St.
Hastings, Rowland Johnson, A.B. (*Williams Coll.*) 1903,	*Worcester,*	18 Lancaster St.
Hauxhurst, Stanley Cottrill, A.B. (*Williams Coll.*) 1902,	*Milwaukee, Wis.*	Winthrop 12.
Haycock, Ralph, A.B. 1903,	*Calais, Me.*	Craigie 302.
Heinfelden, Curt Herman Garfield (*Harvard Coll. Senior*),	*Belleville, Ill.*	P. 12.
Hill, Lester Seneca, Jr., A.B. 1904,	*Providence, R. I.*	P. 82.
Hilliard, John Heddle, A.B. (*Univ. of Maine*) 1903,	*Oldtown, Me.*	469 Broadway.
Hinckley, George Wright (*Harvard Coll. Senior*),	*Dorchester,*	P. 57.
Hollen, Richard Hamlin, S.B. (*Univ. of Wisconsin*) 1903,	*Eau Claire, Wis.*	Everett 34.
Hooker, Thomas, Jr., A.B. (*Yale Univ.*) 1903,	*New Haven, Conn.*	Winthrop 27.
Horgan, Stephen Joseph, A.B. (*Holy Cross Coll.*) 1903,	*Lynn,*	1673 Cambridge St.
Horlbeck, Frederick Henry, A.B. (*Coll. of Charleston*) 1903,	*Charleston, S. C.*	Winthrop 7.
Hull, Norman Churchill, A.B. (*Yale Univ.*) 1903,	*Pittsfield,*	P. 40.
Hunt, Robert, A.B. 1900,	*New Orleans, La.*	Prescott 9.
Inglis, Richard, A.B. 1903,	*Detroit, Mich.*	P. 41.
Jay, DeLancey Kane, A.B. 1903, A.M. 1904,	*Newport, R.I.*	9 Bow St.
Jennings, John Francis, A.B. 1901, A.M. 1902,	*Springfield,*	Read's 24.
Johnson, James Vandegrift, S.B. (*Princeton Univ.*) 1903,	*Little Rock, Ark.*	26 Irving St.
Jones, Henry Craig, A.B. (*Cornell Coll.*) 1900, A.B. (*Harvard Univ.*) 1903,	*Epworth, Ia.*	2 Gorham St.
Jones, Nicholas Ridgely, A.B. (*Yale Univ.*) 1903,	*Springfield, Ill.*	44 Brattle St.
Kangisser, Harry, A.B. 1903,	*Cleveland, O.*	1707 Cambridge St.
Katzenbach, Edward Lawrence, A.B. (*Princeton Univ.*) 1900, A.M. (*ibid.*) 1901,	*Trenton, N. J.*	1595 Mass. Ave.

SECOND YEAR (*continued*).

Kaufmann, Charles Chester, A.B. 1904,	*Pittsburg, Pa.*	H'ke 4.
Keedy, Edwin Roulette, A.B. (*Franklin and Marshall Coll.*) 1899,	*Hagerstown, Md.*,	65 Hammond St.
Keesey, Vincent King, A.B. 1903,	*York, Pa.*	44 Brattle St.
Kendall, Alexander, A.B. 1904,	*Cambridge*,	1563 Mass. Ave.
Kent, Francis Stanley, A.B. (*Yale Univ.*) 1903,	*Providence, R. I.*	4 Story St.
King, Archibald, A.B. 1903, A.M. 1904,	*Washington, D. C.*	P. 26.
King, Mitchell, A.B. (*Univ. of Georgia*) 1902,	*Atlanta, Ga.*	Russell 21.
King, Walter Cogswell, A.B. (*Amherst Coll.*) 1902,	*Gloucester*,	5 Howland St.
Kingman, Eugene Allerton, A.B. (*Yale Univ.*) 1903,	*Providence, R. I.*	W. H. 47.
Kittredge, Wheaton, A.B. 1903,	*Boston*,	532 Beacon St., Boston.
Kutchin, V Sherwood, A.B. (*Ripon Coll.*) 1903,	*Dartford, Wis.*	40 Arlington St.
Larrabee, Sydney Bartels, A.B. (*Bowdoin Coll.*) 1903,	*Portland, Me.*	42 Kirkland St.
Lawrence, Parker Vesie, A.B. 1903,	*Brooklyn, N. Y.*	W. H. 37.
Leder, Benjamin, A.B. (*Coll. of the City of New York*) 1903,	*New York, N. Y.*	C. 33.
Lemann, Montefiore Mordecai, A.B. (*Tulane Univ.*) 1902, A.B. (*Harvard Univ.*) 1903,	*New Orleans, La.*	42 Kirkland St.
Leventall, Abraham, A.B. 1903,	*Chelsea*,	46 Gardner St., Chelsea.
Lewis, Paul Murray, A.B. 1904,	*Ashland*,	30 Holyoke St.
Little, Amos Rogers, 2d, A.B. 1903,	*Boston*,	317 Dartmouth St., Boston.
Littlefield, Charles William, A.B. (*Yale Univ.*) 1903,	*Rockland, Me.*	44 Brattle St.
Lothrop, Theodore Aubrey, A.B. (*Bates Coll.*) 1903,	*Lewiston, Me.*	35 Columbia St., B'kline.
Luce, Charles Lyman, A.B. (*Dartmouth Coll.*) 1903,	*Nashua, N. H.*	96 Prescott St.
Lyman, Henry Gilman, PH.B. (*Iowa Coll.*) 1902,	*Grinnell, Ia.*	41 Sacramento St.
Lynch, Maurice Bernard, A.B. 1903,	*Boston*,	45 Hereford St., Boston.

SECOND YEAR (*continued*).

Lynn, Ross Watt, A.B. 1904,	*Chicago, Ill.*	Craigie 106.
McCall, Sumner Thompson, A.B. 1903,	*Winchester,*	Winchester.
McClintock, Harvey Childs, A.B. (*Yale Univ.*) 1903,	*Pittsburg, Pa.*	Winthrop 3.
McCook, Anson Theodore, A.B. (*Trinity Coll., Conn.*) 1902,	*Hartford, Conn.*	6 Story St.
McLean, Hugh, A.B. (*Colorado Coll.*) 1901,	*Denver, Colo.*	P. 76.
McLeod, Duncan Angus, L.B. (*Univ. of California*) 1903,	*San Francisco, Cal.*	432 Broadway.
Manning, Daniel Cecil, A.B. 1904,	*Peabody,*	12 Holyoke Pl.
Merrill, Edward Folsom, A.B. (*Bowdoin Coll.*) 1903,	*Skowhegan, Me.*	1716 Cambridge St.
Meyer, Harold Alton, A.B. 1904,	*Quincy,*	C. 50.
Milburn, Devereux, A.B. (*Oxford Univ.*) 1903,	*New York, N. Y.*	52 Brattle St.
Miller, Philip Lee, A.B. 1899,	*Springfield,*	4 Story St.
Miller, Robert Netherland, S.B. (*Rose Polytechnic Inst.*) 1901,	*Louisville, Ky.*	3 Sumner St.
Miller, Stanley Rand, A.B. 1903,	*Cambridge,*	401 Broadway.
Mooney, William Thomas, PH.B. (*Univ. of California*) 1899,	*Petaluma, Cal.*	31 Holyoke St.
Motley, Warren, A.B. 1904,	*Boston,*	22 Commonwealth Ave., [Boston.
Moulton, John Richard, A.B. (*Yale Univ.*) 1903,	*Salem,*	44 Brattle St.
Munson, Frederic Granville, S.B. (*Univ. of Pennsylvania*) 1903,	*New York, N. Y.*	11 Mellen St.
Murray, William Francis, Jr., A.B. 1904,	*Charlestown,*	H. 29.
Neilson, Robert Hude, A.B. (*Rutgers Coll.*) 1903,	*New Brunswick, N. J.*	44 Brattle St.
Nelligan, Peter Joseph, A.B. 1903,	*Cambridge,*	22 Hollis St.
Notman, Howard, S.B. 1903,	*Brooklyn, N. Y.*	Russell 24.
Nottage, Winthrop Irving, A.B. 1904,	*W. Medford,*	34 Wyman St., [W. Medford.
Olney, Peter Butler, Jr., A.B. 1903,	*Lawrence, L. I., N. Y.*	Hampden 32.
Osgood, Edward Dana, A.B. 1903,	*Hopedale,*	Ware 31.
Otis, Fred Alleyne, PH.B. (*Brown Univ.*) 1903,	*Providence, R. I.*	Craigie 506.
Page, Ralph Walter, A.B. 1903,	*Englewood, N. J.*	Wadsworth 5.

SECOND YEAR (*continued*).

Palmer, Thomas Lewis Earle, A.B. (*Leland Stanford Jr. Univ.*) 1903,	*Cañon City, Colo.*	40 Kirkland St.
Patterson, Alonzo Truman, PH.B. (*Brown Univ.*) 1902,	*Providence, R. I.*	109 Hammond St.
Peabody, Henry Adams, A.B. (*Bowdoin Coll.*) 1903,	*Portland, Me.*	1734 Cambridge St.
Peckham, Wheeler Hazard, 2d, A.B. (*Yale Univ.*) 1903,	*New York, N. Y.*	Winthrop 3.
Perkins, Frederic Garnet, A.B. (*Mt. Allison Coll.*) 1901,	*Charlottetown, P. E. I.*	1683 Cambridge St.
Peters, Guy Melvin, A.B. (*Univ. of Nebraska*) 1903,	*Albion, Neb.*	11 Mellen St.
Phillips, Charles Abbott, A.B. (*Brown Univ.*) 1902,	*Chelsea,*	W. H. 60.
Phillips, Harry Franklin, A.B. 1903,	*Cambridge,*	Rindge Terrace.
Pieper, Louis Peter, A.B. 1903,	*So. Boston,* 849 Fourth St., So. Boston.	
Pierson, Ellis Lynford, A.B. (*Princeton Univ.*) 1903,	*Trenton, N. J.*	1727 Cambridge St.
Pitkin, Wolcott Homer, Jr., A.B. 1902,	*Albany, N. Y.*	W. H. 8.
Place, Victor Morton, A.B. (*Dartmouth Coll.*) 1903,	*Cambridge,*	Cambridge.
Pratt, Peter Lloyd, GRAD. (*U. S. Naval Acad.*) 1897,	*Sycamore, Ill.*	10 Oxford St.
Quinn, J Edward, PH.B. (*Brown Univ.*) 1903,	*Milwaukee, Wis.*	43 Irving St.
Richards, Augustus Loring, A.B. 1903,	*So. Sherborn,*	D. 23.
Robinson, Clement Franklin, A.B. (*Bowdoin Coll.*) 1903,	*Brunswick, Me.*	3 Clement Circle.
Robinson, William Lane, A.B. (*Ohio Wesleyan Univ.*) 1902,	*Mt. Vernon, O.*	7 Felton St.
Rochefort, Walter Thomas, A.B. 1903,	*Lawrence,*	28 Sacramento St.
Rogers, Cleveland, A.B. (*Yale Univ.*) 1903,	*New York, N. Y.*	Winthrop 17.
Romigh, James Victor, A.B. (*Univ. of Nebraska*) 1903,	*Omaha, Neb.*	4 De Wolfe St.
Root, Elihu, Jr., A.B. (*Hamilton Coll.*) 1903,	*New York, N. Y.*	M. 7.

SECOND YEAR (*continued*).

Rose, Alexander, A.B. 1904,	*Roxbury*,	1590 Cambridge St.
Ruby, Edward Henry, A.B. 1901,	*Cambridge*,	64 Wendell St.
Rumery, Clarence Byron, A.B. (*Bowdoin Coll.*) 1901,	*Biddeford, Me.*	302 Harvard St.
Schaub, Lincoln Frederick, A.B. (*Charles City Coll.*) 1901, A.M. (*State Univ. of Iowa*) 1903,	*Charles City, Ia.*	2 Ellsworth P'k.
Schenk, Casper, PH.B. (*State Univ. of Iowa*) 1903,	*Waterloo, Ia.*	53 Dunster St.
Schultz, Albert Bigelow, A.B. (*Princeton Univ.*) 1903,	*Pittsburg, Pa.*	Winthrop 11.
Scott, Clement, A.B. 1904,	*Orange, N. J.*	68 Mt. Auburn St.
Sedman, John Ellis, A.B. 1903,	*Missoula, Mont.*	Read's 2.
Shonk, Herbert Bronson, A.B. (*Wesleyan Univ.*) 1903,	*Plymouth, Pa.*	C't 4.
Shurtleff, Flavel, Jr., A.B. 1901,	*E. Boston*,	T. 54.
Shurtleff, George Alfred, A.B. (*Knox Coll.*) 1903,	*Pekin, Ill.*	10 Mellen St.
Skrable, Joseph Martin, A.B. (*Western Coll.*) 1902, A.B. (*Yale Univ.*) 1903,	*Elberon, Ia.*	4 Gorham St.
Smith, Carl Williams, A.B. (*Bowdoin Coll.*) 1903,	*Portland, Me.*	1716 Cambridge St.
Smith, Earnest Everett, A.B. 1902,	*Foxboro*,	M. 7.
Smith, Jacob George, A.B. (*Cornell Univ.*) 1903,	*Freeville, N. Y.*	Winthrop 25.
Stambaugh, Harry Frank, A.B. (*Princeton Univ.*) 1902, A.M. (*ibid.*) 1903,	*Harrisburg, Pa.*	10 Mellen St.
Stanton, Charles Sanford, A.B. 1902,	*Brookline*,	W. H. 29.
Stanwood, Philip Caldwell, A.B. 1903,	*Boston*,	22 Prescott St.
Stearns, Louis Colby, Jr., A.B. (*Colby Coll.*) 1903,	*Bangor, Me.*	42 Kirkland St.
Stevens, William Lyman, A.B. (*Dartmouth Coll.*) 1903,	*Concord, N.H.*	96 Prescott St.
Stover, George Hinkley, A.B. (*Bowdoin Coll.*) 1903,	*Brunswick, Me.*	42 Kirkland St.
Sturges, Rush, A.B. (*Yale Univ.*) 1902,	*Providence, R.I.*	Winthrop 29.

SECOND YEAR (*continued*).

Sugden, Walter Smith, A.B. 1903,	*Amsterdam, N. Y.*	44 Brattle St.
Sweeny, Robert, A.B. (*Notre Dame Univ.*) 1903,	*Spokane, Wash.*	Everett 35.
Templeton, Ernest Gilman, A.B. 1904,	*Exeter, N.H.*	15 Mellen St.
Tennant, Maurice Emerson, A.B. (*DePauw Univ.*) 1902,	*Terre Haute, Ind.*	Craigie 304.
Thompson, Hoyt Fobes, A.B. (*Iowa Coll.*) 1901,	*Rock Rapids, Ia.*	41 Sacramento St.
Thompson, Joseph Wiltsie Fuller, A.B. 1903,	*Garrison-on-Hudson, N. Y.*	46 Mt. Auburn St.
Thurston, Frederick Neal, A.B. (*Franklin Coll.*) 1903,	*Shelbyville, Ind.*	P. 44.
Towne, Winfield Chester, A.B. (*Bowdoin Coll.*) 1903,	*Kennebunkport, Me.*	9 Eustis St.
Tulin, Abraham, A.B. (*Yale Univ.*) 1903,	*Hartford, Conn.*	469 Broadway.
Turell, Charles Milton, A.B. (*Williams Coll.*) 1903,	*Moscow, N. Y.*	30 Sacramento St.
Van Dyke, Douglass, A.B. (*Yale Univ.*) 1903,	*Milwaukee, Wis.*	Winthrop 12.
Varnum, Harold Abbott, A.B. (*Amherst Coll.*) 1903,	*Lowell,*	124 Oxford St.
Veazey, Isaac Parker, Jr., A.B. 1903,	*Great Falls, Mont.*	22 Prescott St.
Wakefield, Edwin Earle, Jr., A.B. 1899,	*Newtonville,*	28 Austin St., Newtonville.
Walker, Clifford Hall, A.B. 1903,	*Cambridge,*	155 Western Ave.
Walker, Leon Valentine, A.B. (*Bowdoin Coll.*) 1903,	*Oxford, Me.*	84 Hammond St.
Walsh, Homan Watson, A.B. 1903,	*Charlottesville, Va.*	P. 33.
Walton, Daniel Day, Jr., A.B. 1903,	*W. Orange, N.J.*	1 Berkeley St.
Warren, Clifford Parker, A.B. (*Amherst Coll.*) 1903,	*Springfield,*	1599 Mass. Ave.
Washington, George Augustine, 2d, A.B. (*Yale Univ.*) 1903,	*Wessyngton, Tenn.*	44 Brattle St.
Wellman, Roderic, A.B. 1903,	*New York, N. Y.*	Hampden 17.
Whitley, Samuel Hall, PH.B. (*Brown Univ.*) 1903,	*Plattsburg, N. Y.*	11 Mellen St.
Wight, Robert Franklin, A.B. 1903,	*Faneuil,*	54 Riverview R'd, Faneuil.
Williams, Harold Putnam, A.B. 1903,	*Brookline,*	Dana 21.

FIRST YEAR.

Wilson, Harry Rhees, S.B. (*Princeton Univ.*) 1903,	*Trenton, N.J.*	1727 Cambridge St.
Winchester, Mark, PH.B. (*Denison Univ.*) 1902,	*E. Toledo, O.*	48 Irving St.
Winsor, Kennard, A.B. 1903,	*Brookline,*	9 Linden St.
Wurtele, Edward Conrad, A.B. (*Kentucky State Coll.*) 1903,	*Louisville, Ky.*	14 Mellen St.
Young, Bradley Woodruff, S.B. (*State Coll. of Kentucky*) 1899,	*Cincinnati, O.*	11 Mellen St.

FIRST YEAR.

Abbot, Edwin Hale, Jr., A.B. 1903,	*Cambridge,*	1 Follen St.
Alexander, Rob Roy, A.B. 1904,	*Minerva, O.*	12 Holyoke Pl.
Auerbach, Frederic Stanley, A.B. (*Cornell Univ.*) 1904,	*Boston,*	Everett 27.
Bacon, Lester Manning (*Harvard Coll. Senior*),	*W. Somerville,*	125 Orchard St., W. Somer.
Baird, Alvin Voris, A.B. 1904,	*Akron, O.*	60 Brattle St.
Baker, Emerson Woods, A.B. 1904,	*Fitchburg,*	Manter 7.
Ballantine, Arthur Atwood, A.B. 1904,	*Springfield,*	W. 7.
Ballard, Harlan Hoge, Jr., A.B. 1904,	*Pittsfield,*	Craigie 505.
Barnard, Leon William (*Harvard Coll. Senior*),	*Sedalia, Mo.*	Craigie 505.
Bastian, Frederic Gottlob, A.B. (*Hamilton Coll.*) 1904,	*Dansville, N. Y.*	44 Brattle St.
Bates, Edward Silliman, A.B. 1902,	*St. Johnsville, N. Y.*	Everett 47.
Bettman, Gilbert, A.B. 1903, A.M. 1904,	*Cincinnati, O.*	391 Harvard St.
Bigelow, Cleveland, A.B. 1904,	*Boston,*	Westmorly 144.
Bingham, Chester Arthur, A.B. (*Univ. of Alabama*) 1904,	*Talladega, Ala.*	1654 Mass. Ave.
Birch, Frank Hewitt, A.B. (*Univ. of Missouri*) 1904,	*Hannibal, Mo.*	W. H. 32.
Blackshear, David, A.B. (*La. State Univ.*) 1901, A.B. (*Tulane Univ.*) 1904, LL.B. (*Tulane Univ.*) 1904,	*Natchitoches, La.*	1586 Cambridge St.
Blagden, Thomas, A.B. 1904,	*New York, N. Y.*	Apthorp 6.
Bourne, Ralph Wilson, A.B. 1904,	*Bourne,*	M. 46.

FIRST YEAR (*continued*).

Bowditch, Edward, Jr., A.B. 1903,	*Albany, N. Y.*	Apthorp 4.
Bowman, William Law, C.E. (*Cornell Univ.*) 1904,	*Pittston, Pa.*	W. H. 30.
Bradley, Charles Burnet, A.B. 1904,	*Newark, N.J.*	Dunster 45.
Bradley, Floyd Henry, A.B. (*Swarthmore Coll.*) 1904,	*Camden, N.J.*	23 Mellen St.
Bradley, Victor Anderville, A.B. (*Georgetown Coll.*) 1903,	*Georgetown, Ky.*	W. H. 9.
Brady, Henry James, A.B. (*Brown Univ.*) 1904,	*Providence, R.I.*	Providence, R.I.
Brennan, John Harold, A.B. (*Washington and Jefferson Coll.*) 1904,	*Wheeling, W. Va.*	68 Kirkland St.
Breslauer, Arthur, A.B. (*Univ. of Wisconsin*) 1904,	*Milwaukee, Wis.*	65 Hammond St.
Brewer, Cyrus, A.B. 1903,	*Cambridge,*	33 Concord Ave.
Brewer, Robert DuBois, L.B. (*Dartmouth Coll.*) 1904,	*Hingham,*	10 Oxford St.
Briggs, Judson Carrie, A.B. (*Bates Coll.*) 1904,	*Caribou, Me.*	1671 Cambridge St.
Brock, John William, Jr. (*Harvard Coll. Senior*),	*Philadelphia, Pa.*	Westmorly 133.
Brockhouse, Edward Philip, A.B. (*Illinois Coll.*) 1904,	*Chapin, Ill.*	2 Gorham St.
Brown, Joseph Folsom, A.B. (*Williams Coll.*) 1904,	*Hammondsport, N. Y.*	P. 8.
Bruce, James Lisle, A.B. (*Univ. of Michigan*) 1904,	*Indiana, Pa.*	1709 Cambridge St.
Buckner, Emory Roy, A.B. (*Univ. of Nebraska*) 1904,	*Lincoln, Neb.*	28 Mellen St.
Bullock, Matthew Washington, A.B. (*Dartmouth Coll.*) 1904,	*Everett,*	62 Mt. Pleasant St.
Bush, Stanley Theodore, A.B. 1904,	*So. Lincoln,*	10 Oxford St.
Camp, Roland Heaton, A.B. (*Yale Univ.*) 1904,	*Waterbury, Conn.*	Dunster 18.
Carr, Laurence Proctor, A.B. 1904,	*Cambridge,*	42 Walker St.
Casey, Charles Dyer, A.B. (*Brown Univ.*) 1904,	*Providence, R.I.*	43 Irving St.
Catlett, Fred Wayne, A.B. 1904,	*Wellsville, O.*	1727 Cambridge St.
Cavenee, Clark Montgomery, S.B. (*Iowa Wesleyan Univ.*) 1902,	*Mt. Pleasant, Ia.*	4 DeWolfe St.
Clark, James Noble, A.B. 1904,	*Charlestown,*	18 Chestnut, Ch's'n.
Clark, Philip Maclean, A.B. (*Bowdoin Coll.*) 1904,	*Cambridge,*	9 Clinton St.

FIRST YEAR (*continued*).

Clark, Stephen Carlton, A.B. (*Yale Univ.*) 1903,	*New York, N. Y.*	Winthrop 4.
Clifford, Philip Greely, A.B. (*Bowdoin Coll.*) 1903,	*Portland, Me.*	42 Kirkland St.
Clos, Jean, A.B. (*Lake Forest Coll.*) 1904,	*Cincinnati, O.*	41 Wendell St.
Cohen, Louis Max (*Harvard Coll. Senior*),	*Macon, Ga.*	H'ke 13.
Cohn, Julius Benedict, A.B. (*Leland Stanford Jr. Univ.*) 1902,	*Los Angeles, Cal.*	58 Hammond St.
Cole, Francis Watkinson, A.B. (*Yale Univ.*) 1904,	*Hartford, Conn.*	Winthrop 28.
Collingwood, Morton (*Harvard Coll. Senior*),	*Plymouth,*	92 Wendell St.
Conant, Richard Keith (*Harvard Coll. Senior*),	*Gloucester,*	W. 22.
Connolly, John William, A.B. (*Georgetown Univ.*) 1904,	*Nahant,*	Nahant.
Connor, Francis James, A.B. (*Manhattan Coll.*) 1894,	*Manchester, N.H.*	1727 Cambridge St.
Cooper, Dahl Buchanan, A.B. (*Oberlin Coll.*) 1903,	*Struthers, O.*	13 Howland St.
Cope, DeWitt Tilden, A.B. (*Amherst Coll.*) 1904,	*Hamilton, O.*	9 Mellen St.
Corbin, Richard Beverly, A.B. (*Cambridge Univ.*) 1903,	*Paris, France.*	Apley 44.
Cramer, Myron Cady, A.B. (*Wesleyan Univ.*) 1904,	*Oneida, N. Y.*	80 Ellery St.
Cronin, John Walter, A.B. (*Dartmouth Coll.*) 1904,	*E. Weymouth,*	1132 Mass. Ave.
Cummings, Edward John, A.B. (*Dartmouth Coll.*) 1904,	*Littleton, N.H.*	1707 Cambridge St.
Cummings, John Henry, Jr. (*Harvard Coll. Senior*),	*Cambridge,*	37 Langdon St.
Daly, William Henry, A.B. (*Holy Cross Coll.*) 1904,	*Lawrence,*	1593 Mass. Ave.
Damon, Arthur Herbert, A.B. 1904,	*Melrose,*	Fairfax 25.
Dana, Payson, A.B. 1904,	*Brookline,*	33 Waverly St., B'kline.
Davie, Preston, A.B. 1904,	*Louisville, Ky.*	Apthorp 5.
Davis, Dudley (*Harvard Coll. Senior*),	*New York, N. Y.*	37 Bow St.
Davis, Jesse Hambrick, S.B. (*Georgetown Coll.*) 1903,	*Georgetown, Ky.*	W. H. 9.

FIRST YEAR (*continued*).

Davis, Robert McNair (*Harvard Coll. Senior*),	*Big Timber, Mont.*	12 Leonard Ave.
Demoss, Earl Cannon, A.B. 1904,	*Neodesha, Kan.*	16 Mellen St.
Denison, Charles Williams, L.B. (*Ohio Wesleyan Univ.*) 1904,	*Delaware, O.*	10 Mellen St.
Densmore, John Hopkins, A.B. 1904,	*Somerville,*	44 Porter St., Somer.
Dickson, Winston M C, A.B. (*Pomona Coll.*) 1904,	*Houston, Tex.*	62 Mt. Pleasant St.
Dietzman, Richard Priest (*Harvard Coll. Senior*),	*Louisville, Ky.*	C't 20.
Doggett, Arthur Latham, A.B. 1905 (1904),	*So. Boston,*	805 Broadway, So. Boston.
Doyle, Louis Carr, A.B. 1904,	*Somerville,*	29 Berkeley St., Somer.
Dunham, Lawrence Boardman, PH.B. (*Yale Univ.*) 1904,	*W. Newton,*	20 Exeter St., W. Newton.
Durbin, Samuel Clyde, PH.B. (*Ohio State Univ.*) 1901,	*McConnelsville, O.*	37 Mellen St.
Eddy, Lucius Junius, A.B. 1903,	*Fall River,*	Craigie 407.
Emerson, Roswell Dwight Hitchcock, A.B. (*Univ. of Vermont*) 1904,	*Burlington, Vt.*	14 Trowbridge Pl.
Fairchild, Gordon, A.B. 1904,	*New York, N. Y.*	Ridgely 24.
Faulkner, Philip Handerson (*Harvard Coll. Senior*),	*Keene, N. H.*	P. 12.
Feingold, Louis Edward, PH.B. (*Brown Univ.*) 1904,	*Worcester,*	Worcester.
Fernald, Reginald Goodwin, A.B. (*Leland Stanford Jr. Univ.*) 1903,	*Santa Barbara, Cal.*	40 Kirkland St.
Ferry, Mansfield, A.B. (*Yale Univ.*) 1903,	*Chicago, Ill.*	Winthrop 27.
Filius, George Tuttle, A.B. (*Western Reserve Univ.*) 1904,	*Warren, O.*	66 Kirkland St.
Flint, Weston Brown, A.B. 1903, A.M. 1904,	*Washington, D.C.*	55 Trowbridge St.
Ford, Edmond John (*Harvard Coll. Senior*),	*Lawrence,*	M. 15.
Fox, Warren Wyman, A.B. (*Amherst Coll.*) 1904,	*Lowell,*	15 Kenwood St., W. Somer.
Francis, George Blinn, Jr., PH.B. (*Brown Univ.*) 1904,	*New York, N. Y.*	37 Mellen St.

FIRST YEAR (*continued*).

Frost, Clifford Hamilton, A.B. 1904,	*Boston*,	6 Derne St., Boston.
Frost, George Dexter, A.B. 1904,	*Newton Centre*,	[Newton Centre. 106 Pleasant St.,
Fuller, Robert Gorham, S.B. 1904,	*Brookline*,	60 Brattle St.
Gano, John Vallette, A.B. 1904,	*Cincinnati, O.*	Hampden 40.
Garcelon, Alonzo Herrick, A.B. (*Bowdoin Coll.*) 1901,	*Lewiston, Me.*	10 Appian Way.
Garcelon, Donald Deane Frye, A.B. 1902, A.M. 1903,	*Auburn, Me.*	41 Wendell St.
Gardiner, Robert Hallowell, Jr., A.B. 1904 (1903), A.M. 1904,	*Gardiner, Me.*	35½ Brattle St.
Gardner, Henry Wood, A.B. (*Yale Univ.*) 1904,	*Providence, R.I.*	14 Trowbridge Pl.
Gilman, Stephen Joseph, A.B. 1904,	*Everett*,	91 Broadway, Everett.
Gilpin, Thomas Bernard, A.B. (*Amherst Coll.*) 1902,	*Digby, N.S.*	49 Wendell St.
Goodale, Francis Greenleaf, A.B. 1905 (1904),	*Cambridge*,	T. 39.
Goodrich, Chauncey Shafter, A.B. (*Yale Univ.*) 1904,	*Santa Clara, Cal.*	Winthrop 28.
Graustein, Archibald Robertson, A.B. 1905 (1904),	*Cambridge*,	19 Arlington St.
Hadley, Walter Norman (*Harvard Coll. Senior*),	*Templeton*,	Craigie 403.
Hall, Arthur Wellesley, A.B. 1902,	*Dover, N.H.*	4 Story St.
Hall, Edward Martin, Jr., A.B. (*Ohio Wesleyan Univ.*) 1903,	*Delaware, O.*	10 Mellen St.
Hamill, Charles Pace, L.B. (*Ohio Wesleyan Univ.*) 1903, A.B. (*Harvard Univ.*) 1904,	*Belleville, Ill.*	W. H. 38.
Hanify, Edward Francis, A.B. (*Holy Cross Coll.*) 1904,	*Fall River*,	1½ Brattle Sq.
Hart, Henry Clay, PH.B. (*Brown Univ.*) 1901,	*Providence, R.I.*	Everett 51.
Hartwell, Charles Atherton, A.B. 1903,	*Honolulu, Hawaii*,	Dunster 18.
Hatch, Albert Ruyter, L.B. (*Dartmouth Coll.*) 1904,	*Greenland, N.H.*	1727 Cambridge St.
Hayes, Lloyd Benjamin, A.B. 1904,	*Boston*,	P. 19.
Hendricks, Scott, L.B. (*Univ. of California*) 1904,	*Chico, Cal.*	40 Kirkland St.
Hertwig, Herman Schwed, A.B. (*Mercer Univ.*) 1902,	*Macon, Ga.*	41 Magnolia Ave.

FIRST YEAR (*continued*).

Hinckley, Samuel Neilson, A.B. 1905 (1904),	*Lawrence, L.I., N.Y.*	Apthorp 2.
Hirsh, Herbert Adolph (*Harvard Coll. Senior*),	*New York, N.Y.*	Winthrop 24.
Hohfeld, Edward, A.B. (*Univ. of California*) 1898,	*San Francisco, Cal.*	9 Story St.
Holden, Guerdon Stearns, A.B. 1904,	*Cleveland, O.*	Ware 20.
Holsapple, Frank Burdwin (*Harvard Coll. Senior*),	*Hudson, N.Y.*	Fairfax 15.
Holt, Roscoe Thorne, A.B. 1904,	*Portland, Me.*	Ware 18.
Hopkins, Henry, Jr., A.B. (*Williams Coll.*) 1903,	*Williamstown,*	Ware 44.
Horblit, Mark Michael, A.B. 1905 (1904),	*Cambridge,*	41 Union St.
Horkheimer, Berthold Sinn, A.B. 1904,	*Wheeling, W. Va.*	W. H. 17.
Howland, Silas Wilder, A.B. (*Drury Coll.*) 1898, A.B. (*Harvard Univ.*) 1904,	*Springfield, Mo.*	P. 37.
Ingalls, Fay, A.B. 1904,	*Cincinnati, O.*	Beck 45.
Ivy, Malcolm Hyde, A.B. 1904,	*Newton,*	60 Brattle St.
Jacobs, Joseph Benjamin, A.B. 1905 (1904),	*Boston,*	55 Mountfort St., Boston.
Jaeckel, Theodore, A.B. (*Williams Coll.*) 1904,	*New York, N.Y.*	Winthrop 1.
Johnson, Harold Pendexter (*Harvard Coll. Senior*),	*Woburn,*	W. 38.
Johnson, John Alden Stewart, A.B. (*Yale Univ.*) 1902,	*Winnetka, Ill.*	57 Brattle St.
Johnson, Seymour, A.B. 1904,	*New York, N.Y.*	Claverly 12.
Johnston, Edward R, PH.B. (*State Univ. of Iowa*) 1904,	*Cambridge,*	57 Gorham St
Jones, Alexander de Troffimoff Ogden, PH.B. (*Yale Univ.*) 1900,	*New York, N.Y.*	C't 14.
Joshua, Samuel Ebenezer (*Harvard Coll. Senior*),	*Youngstown, O.*	H. 17.
Jutten, Llewellyn Williams, A.B. (*Brown Univ.*) 1904,	*Fall River,*	17 Chauncy St.
Kanaley, Byron Vincent, A.B. (*Univ. of Notre Dame*) 1904,	*Weedsport, N.Y.*	1709 Cambridge St.
Kasper, Frederick Joseph, PH.B. (*Univ. of Notre Dame*) 1904,	*Evanston, Ill.*	1709 Cambridge St.

FIRST YEAR (*continued*).

Kelleher, George Edward, A.B. (*Brown Univ.*) 1904,	*Providence, R.I.*	10 Appian Way.
Keller, Dennie Kelley, S.B. (*Mass. Inst. of Tech.*) 1904,	*Canton,*	Canton.
Kelso, Robert Wilson, A.B. 1904,	*Peoria, Ill.*	D. 35.
Kennedy, Edward Marmaduke, A.B. (*Williams Coll.*) 1904,	*Troy, N. Y.*	W. H. 19.
Kernan, Robert Peebles. S.B. 1903.	*Alder Creek, N. Y.*	68 Mt. Auburn St.
Kimball, Douglas Brooks (*Harvard Coll. Senior*),	*Salt Lake City, Utah,*	53 Trowbridge St.
Kimball, George Everett, A.B. (*Bowdoin Coll.*) 1904,	*Northeast Harbor, Me.*	1716 Cambridge St.
Kimball, Rufus Hatch, A.B. (*Leland Stanford Jr. Univ.*) 1903,	*Palo Alto, Cal.*	85 Lombard St., [Newton.
Kitchel, Willard Cray, A.B. (*Williams Coll.*) 1904,	*Minneapolis, Minn.*	Winthrop 2.
Knight, Jesse, Jr., A.B. 1903,	*Cheyenne, Wyo.*	46A Dana St.
Kyurkjian, Setrak Sarkis, A.B. (*Syrian Protestant Coll.*) 1902,	*Revere,*	54 Antrim St.
Lapham, Roger Dearborn (*Harvard Coll. Senior*),	*New York, N. Y.*	Randolph 54.
Leary, Leo Henry (*Harvard Coll. Senior*),	*So. Boston,*	936 Broadway, So. Boston.
Legg, Chester Arthur, A.B. 1904,	*Decatur, Ill.*	19 Craigie St.
Lincoln, Daniel Waldo, A.B. 1904,	*Worcester,*	10 Appian Way.
Linnell, Irving Nelson, A.B. 1904,	*Cambridge,*	92 Wendell St.
Lloyd, Demarest, A.B. 1904,	*Boston,*	Westmorly 136.
Loughlin, Edward Francis, A.B. 1900,	*Concord,*	Concord.
Lovejoy, Charles Foster, A.B. 1904,	*Lynn,*	W. H. 41.
Lowe, Joseph Albert, A.B. (*Amherst Coll.*) 1904,	*Fitchburg,*	124 Oxford St.
Lunt, Dwight Smith, A.B. 1904,	*Roxbury,*	120 Hutchings St., Rox.
Lymer, William Barker, A.B. (*Amity Coll.*) 1901,	*College Springs, Ia.*	9 DeWolfe St.
McIntyre, Eugene LaVerne, PH.B. (*Brown Univ.*) 1904,	*Waldo, Wis.*	37 Mellen St.
McKenna, James Joseph, A.B. (*Brown Univ.*) 1904,	*Providence, R.I.*	43 Irving St.
MacLeod, William (*Harvard Coll. Senior*),	*Newport, R.I.*	H'y 15.

FIRST YEAR (*continued*).

McMahon, Charles Edward, A.B. (*Tufts Coll.*) 1904,	*Randolph*,	Randolph.
McNitt, Willard Charles, A.B. (*Cornell Univ.*) 1904,	*Logansport, Ind.*	50 Irving St.
Maguire, Peter Joseph, S.B. (*Dartmouth Coll.*) 1904,	*So. Hadley Falls*,	1707 Cambridge St.
Mahoney, William Henry, B.L. (*Dartmouth Coll.*) 1904,	*Peabody*,	1578 Cambridge St.
Matthews, William Clarence (*Harvard Coll. Senior*),	*New York, N. Y.*	C. 20.
Mayer, Carlos Guillermo, A.B. (*Oxford Univ.*) 1903,	*Oxford, Eng.*	Hampden 1.
Merrick, John Humphrey, A.B. 1904,	*Dorchester*,	671 Washington St., Dor.
Millar, William Robert. A.B. (*Yale Univ.*) 1904,	*Plainfield, N.J.*	Winthrop 32.
Miller, William Howard, PH.B. (*Univ. of Wooster*) 1903,	*Wooster, O.*	Winthrop 14.
Milliken, Allen Webster, A.B. (*Brown Univ.*) 1904,	*New Bedford*,	17 Chauncy St.
Mills, Ogden Livingston, A.B. 1904,	*New York, N. Y.*	Claverly 19.
Mitton, Arthur Graham (*Harvard Coll. Senior*),	*Brookline*,	Dana 23.
Moffat, Douglas Maxwell, A.B. (*Yale Univ.*) 1903, A.M. (*ibid.*) 1904,	*Scranton, Pa.*	1 Berkeley St.
Montén, William Andrew, A.B. 1904,	*Cambridge*,	469 Broadway.
Morgan, Thomas Archer, A.B. (*Lehigh Univ.*) 1904,	*Scranton, Pa.*	30 Gorham St.
Mower, Penfield, A.B. (*Dartmouth Coll.*) 1904,	*Rockford, Ill.*	14 Oxford St.
Mudge, James Wiswell, A.B. (*Wesleyan Univ.*) 1902,	*Jamaica Plain*,	6 Newbern St., Jam. Pl.
Murdock, James Maxwell, A.B. (*Amherst Coll.*) 1903, A.M. (*ibid.*) 1904,	*Winchester*,	24 Mt. Vernon St., [Winchester.
Murphy, Thomas Francis, A.B. 1904,	*Cambridge*,	17 Day St.
Myers, Edwin Francis, A.B. (*Univ. of Nebraska*) 1904,	*Broken Bow, Neb.*	1691 Cambridge St.
Neagle, Francis Emmet (*Harvard Coll. Senior*),	*Elmira, N.Y.*	H. 21.

FIRST YEAR (*continued*).

O'Brien, Daniel Emmett (*Harvard Coll. Senior*),	*Salem*,	266 Bolton St., So. Boston.
O'Brien, Matthew John, A.B. (*St. Vincent Coll.*) 1904,	*Scio, N. Y.*	15 Adams St., Dor.
O'Connell, Frederick William, A.B. (*Brown Univ.*) 1904,	*Providence, R.I.*	53 Oxford St.
O'Connor, Francis Joseph, A.B. 1904,	*Lawrence*,	C. 5.
Osterhoudt, George Depew, A.B. 1904,	*Carthage, N. Y.*	16 Garfield St.
Paine, Edward Stetson, A.B. (*Yale Univ.*) 1904,	*Bangor, Me.*	Winthrop 9.
Parkin, Harry Dravo, A.B. 1904,	*Pittsburg, Pa.*	Ware 35.
Pereles, Nathan, Jr., A.B. 1904,	*Milwaukee, Wis.*	W. H. 26.
Perkins, Carroll Norman, A.B. (*Colby Coll.*) 1904,	*Waterville, Me.*	34 Mellen St.
Perkins, Niles Lee, A.B. (*Bowdoin Coll.*) 1903,	*Augusta, Me.*	1750 Cambridge St.
Perry, Thomas, A.B. 1903,	*Westerly, R. I.*	Divinity 30.
Pettibone, Frank Andrews, A.B. (*Colorado Coll.*) 1904,	*Denver, Colo.*	88 W. Newton St., Boston.
Philips, William Pyle, A.B. (*Haverford Coll.*) 1902, A.M. (*Harvard Univ.*) 1903,	*West Chester, Pa.*	Trinity 10.
Phillips, Franklin Folsom, Jr., A.B. 1904,	*W. Somerville*,	211 Holland St., W. Somer.
Plummer, Seney, A.B. 1904,	*New York, N. Y.*	Russell 5.
Pond, George Kimball, A.B. (*Amherst Coll.*) 1904,	*Greenfield*,	1727 Cambridge St.
Pratt, Orville Charles, A.B. (*Univ. of California*) 1902, B.C.L. (*Oxford Univ.*) 1904,	*San Francisco, Cal.*	40 Kirkland St.
Rabenold, Ellwood Milton, A.B. 1904,	*Reading, Pa.*	C't 3.
Randall, Clarence Walter (*Harvard Coll. Senior*),	*St. Louis, Mo.*	Dunster 50.
Raymond, Harold Bradford, PH.B. (*Wesleyan Univ.*) 1904,	*Middletown, Ct.*	80 Ellery St.
Reinhart, Patrick Donley, A.B. (*Waynesburg Coll.*) 1896, A.M. (*ibid.*) 1899,	*Waynesburg, Pa.*	65 Hammond St.
Reynolds, Carroll Brayton, A.B. (*Williams Coll.*) 1904,	*No. Adams*,	37 Mellen St.

FIRST YEAR (*continued*).

Rham, Frederic Foster de, A.B. 1905 (1904),	*New York, N. Y.*	Westmorly 106.
Rice, Heber Holbrook, S.B. (*Kentucky State Coll.*) 1904,	*Paintsville, Ky.*	1727 Cambridge St.
Rice, Julian Anderson, A.B. 1904,	*Springfield,*	Ware 13.
Ristine, Harley Thomson, A.B. (*Wabash Coll.*) 1903,	*Crawfordsville, Ind.*	23 Mellen St.
Roberts, John Blake, A.B. (*Colby Coll.*) 1904,	*Caribou, Me.*	34 Mellen St.
Rogers, John Jacob, A.B. 1904,	*Lowell,*	Randolph 37.
Rogers, Rochester Hart, A.B. (*Williams Coll.*) 1902, A.M. (*ibid.*) 1904,	*Rochester, N. Y.*	Winthrop 8.
Rowley, Charles Freeman (*Harvard Coll. Senior*),	*Brookline,*	80 Mason Ter., B'kline.
Ruby, Harry Oscar (*Harvard Coll. Senior*),	*York, Pa.*	C't 3.
Ryner, Ira, A.B. (*State Univ. of Nebraska*) 1904,	*Cedar Rapids, Neb.*	28 Mellen St.
Saeger, Wilford Cook, A.B. 1904,	*Saegertown, Pa.*	Ware 13.
Satterlee, Hugh, A.B. (*Yale Univ.*) 1902,	*Pittsford, N. Y.*	Winthrop 6.
Sawyer, Harold Merriam, A.B. (*Yale Univ.*) 1903,	*Bridgeport, Conn.*	30 Mt. Auburn St.
Scales, Robert Leighton, A.B. (*Dartmouth Coll.*) 1901,	*Dover, N. H.*	42 Kirkland St.
Segal, Jacob Arthur, A.B. (*Coll. City of New York*) 1904,	*Brooklyn, N. Y.*	79 Flint St., Somer.
Sewall, Arthur Eugene, A.B. (*Dartmouth Coll.*) 1904,	*York Village, Me.*	1727 Cambridge St.
Shelby, John Craig, A.B. (*Kentucky State Coll.*) 1904,	*Lexington, Ky.*	1727 Cambridge St.
Sherrard, Thomas Johnson, B.S. (*Washington and Jefferson Coll.*) 1903,	*Steubenville, O.*	3 Sumner St.
Small, Charles Albert, A.B. (*Earlham Coll.*) 1902,	*Fairmount, Ind.*	28 Mellen St.
Small, Fred Ossian, A.B. (*Bowdoin Coll.*) 1895,	*Cambridge,*	25 Eustis St.
Smerdon, Clarence James, A.B. 1899, A.M. 1900,	*Taunton,*	D. 38.
Smith, Augustus Henry, A.B. 1904,	*Hempstead, L. I., N. Y.*	12 Leonard Ave.

FIRST YEAR (*continued*).

Smith, Thomas Page, Jr. (*Harvard Coll. Senior*),	*Waltham*,	S. 27.
Spellman, Frederick Bernard, A.B. (*Holy Cross Coll.*) 1904,	*Worcester*,	50 Irving St.
Sperry, Edward Chambers (*Harvard Coll. Senior*),	*New York, N. Y.*	Russell 22.
Spiegel, Arthur Major, A.B. (*Univ. of Cincinnati*) 1904,	*Cincinnati, O.*	W. H. 18.
Spinney, Thomas Sherwin (*Harvard Coll. Senior*),	*Dedham*,	83 Clarke St., Dedham.
Stanford, Grattan Thomas, PH.B. (*Univ. of Notre Dame*) 1904,	*Independence, Kan.*	1709 Cambridge St.
Staton, Marshall Cobb, A.B. (*Univ. of North Carolina*) 1904,	*Tarboro, N. C.*	W. H. 24.
Stearns, Tilden Hendricks, A.B. (*Brown Univ.*) 1903,	*Wilmot, N. H.*	826 Mass. Ave.
Stebbins, Charles Livingstone, A.B. 1897,	*Cambridge*,	52 Fayette St.
Stettinius, John Longworth, A.B. 1903, A.M. 1904,	*Cincinnati, O.*	Beck 47.
Stockton, Howard, Jr. (*Harvard Coll. Senior*),	*Boston*,	48 Mt. Auburn St.
Stollenwerck, Frank, Jr., A.B. (*Johns Hopkins Univ.*) 1904,	*Montgomery, Ala.*	14 Oxford St.
Stone, John Holden, A.B. 1904,	*Malden*,	W. H. 37.
Storey, John de Raismes (*Harvard Coll. Senior*),	*Brooklyn, N. Y.*	W. 20.
Story, Claudius McClave, A.B. (*Univ. of Nebraska*) 1899, A.M. (*ibid.*) 1901,	*Pawnee City, Neb.*	11 Howland St.
Straw, Harry Ellis (*Harvard Coll. Senior*),	*Manchester, N. H.*	Quincy 2.
Streeter, Thomas Winthrop, L.B. (*Dartmouth Coll.*) 1904,	*Concord, N. H.*	Winthrop 26.
Sulloway, Frank Jones (*Harvard Coll. Senior*),	*Franklin Falls, N. H.*	Dunster 46.
Sweet, George Thomas, A.B. (*Colby Coll.*) 1903,	*So. Atkinson, Me.*	34 Mellen St.
Sweet, John Allen, Jr., PH.B. (*Univ. of Chicago*) 1904,	*Chicago, Ill.*	24 Irving St.
Taber, Frederic Howland, A.B. 1904,	*New Bedford*,	Ware 46.

FIRST YEAR (*continued*).

Taft, Edward Augustine, Jr., A.B. 1904,	*New York, N. Y.*	24 Holyoke St.
Thacher, Hamilton, A.B. 1904,	*New York, N. Y.*	60 Brattle St.
Thaxter, Sidney St. Felix, A.B. 1904,	*Portland, Me.*	Ware 46.
Thayer, Arthur Linwood (*Harvard Coll. Senior*),	*Charleston, Me.*	H. 11.
Thompson, Eastwood Pillsbury, A.B. (*Amherst Coll.*) 1901,	*Northampton,*	[Arlington. 97 Bartlett Ave.,
Thurman, Israel Noah, A.B. 1904,	*Boston,*	17 Ashland St., Boston.
Tilton, Harold Hoyt (*Harvard Coll. Senior*),	*Revere,*	16 Beach St., Revere.
Tompkins, Nathaniel, A.B. (*Colby Coll.*) 1903,	*Bridgewater, Me.*	42 Kirkland St.
Troy, William Goodwin, A.B. (*Holy Cross Coll.*) 1901,	*Providence, R.I.*	43 Irving St.
Turner, Rollin Anderson, PH.B. (*DePauw Univ.*) 1904,	*Greensburg, Ind.*	409 Broadway.
Turner, William Dowler, A.B. (*Bethany Coll.*) 1895, A.M. (*ibid.*) 1904,	*Shelby, O.*	59 Sacramento St.
Tyler, George Frederick, A.B. 1904,	*Philadelphia, Pa.*	Westmorly 133.
Viaux, Frederic, A.B. 1904,	*Boston,*	10 Brimmer St., Boston.
Wade, John Taylor Smith, Jr., A.B. (*Howard Coll.*) 1904,	*Birmingham, Ala.*	[Boston. 23 St. Germain St.,
Wadsworth, William, A.B. 1904,	*New York, N. Y.*	Russell 5.
Wardwell, Sheldon Eaton, A.B. (*Yale Univ.*) 1904,	*Haverhill,*	Winthrop 26.
Warner, Raymond Crandall, A.B. (*Western Reserve Univ.*) 1904,	*Geneva, O.*	58 Hammond St.
Warrin, Frank Lord, Jr., A.B. (*Yale Univ.*) 1904,	*Stockbridge,*	22 Prescott St.
Watres, Laurence Hawley, A.B. (*Princeton Univ.*) 1904,	*Scranton, Pa.*	Winthrop 15.
Watson, John Henry, Jr., A.B. (*Dartmouth Coll.*) 1904,	*Montpelier, Vt.*	1653 Cambridge St.
Watts, Homer Ishmael, A.B. (*Univ. of Oregon*) 1903,	*Athena, Ore.*	1699 Cambridge St.
Weisberg, Alexander Francis, S.B. (*Univ. of Texas*) 1904,	*Waco, Tex.*	67 Oxford St.
Wemple, Paul Wilbur, A.B. (*Illinois Coll.*) 1902,	*Waverly, Ill.*	4 Gorham St.

SPECIAL STUDENTS.

Wentworth, Sidney Hall, A.B. (*Williams Coll.*) 1900,	*Spokane, Wash.*	65 Hammond St.
West, Albert Benjamin, A.B. (*Brown Univ.*) 1904, A.M. (*ibid.*) 1904,	*Providence, R.I.*	53 Oxford St.
Westfeldt, Gustaf Reinhold, Jr., A.B. (*Tulane Univ.*) 1904,	*New Orleans, La.*	Winthrop 10.
Weymouth, Guy Linwood, A.B. (*Bates Coll.*) 1904,	*Greene, Me.*	1671 Cambridge St.
Wharfield, William Meredith (*Harvard Coll. Senior*),	*Springfield,*	T. 10.
Whitcomb, Ernest Miller, A.B. (*Amherst Coll.*) 1904,	*Worcester,*	Winthrop 20.
Wiggins, Charles, S.B. (*Valparaiso Coll.*) 1902, A.B. (*Indiana Univ.*) 1904,	*La Fayette, Ind.*	434 Broadway.
Wight, Wilder, L.B. (*Univ. of California*) 1904,	*Honolulu, Hawaii,*	40 Kirkland St.
Wilson, George Harmon, A.B. (*Union Coll.*) 1895, A.M. (*ibid.*) 1903,	*Barbourville, Ky.*	109 Museum St.
Winship, Lawrence Tucker (*Harvard Coll. Senior*),	*Albany, N. Y.*	G. 8.
Wire, George Lacy, A.B. 1904,	*Wilmington, O.*	W. H. 45.
Woodward, Henry Elliot, S.B. (*Dartmouth Coll.*) 1904,	*Lexington,*	1727 Cambridge St.
Wormelle, Fred Curtis, A.B. 1901,	*Brighton,*	6 Menlo St., Brighton.
Wormser, Leo Falk, PH.B. (*Univ. of Chicago*) 1904,	*Chicago, Ill.*	Everett 2.
Wright, Austin Tappan (*Harvard Coll. Senior*),	*Cambridge,*	H. 31.
Wright, Raymond Garfield, A.B. (*Princeton Univ.*) 1902,	*Lebanon, O.*	7 Sumner St.
Wylder, Lawrence Newton, A.B. (*Illinois Coll.*) 1904,	*Jacksonville, Ill.*	54 Hammond St.
Zimmer, Edward George, PH.B. (*Univ. of Rochester*) 1904,	*Rochester, N. Y.*	C't 9.
Zoller, Abram, A.B. (*Williams Coll.*) 1904,	*Little Falls, N. Y.*	W. H. 19.

SPECIAL STUDENTS.

Anderson, Frank C, LL.B. (*Cincinnati Law School*) 1904,	*Morrow, O.*	934 Mass. Ave.
Bartlett, Hartley Harris, PH.B. (*Yale Univ.*) 1902,	*Brookline,*	164 Harvard St., B'kline.

SPECIAL STUDENTS (*continued*).

Baxter, Rex Mitchell, A.B. 1900,	*Lima, O.*	Gnt. 2.
Black, Arthur Geiger, A.B. (*Missouri Univ.*) 1902, LL.B. (*St. Louis Law Sch.*) 1904,	*Kansas City, Mo.*	Trinity 9.
Bowie, Clarence Keating, LL.B. (*Univ. of Maryland*) 1904,	*Baltimore, Md.*	28 Mellen St.
Brackett, Samuel Merritt, A.B. (*Univ. of Iowa*) 1902,	*Iowa City, Ia.*	1667 Cambridge St.
Burpee, Walter Joseph, L.B. (*Univ. of California*) 1903,	*Oakland, Cal.*	42 Kirkland St.
Church, Lew Clyde, A.B. (*Colby Coll.*) 1902,	*Skowhegan, Me.*	34 Mellen St.
Cobb, Henry Moses, PH.B. (*Brown Univ.*) 1903,	*Bridgton, Me.*	Everett 45.
Cone, James, A.B. (*Leland Stanford Jr. Univ.*) 1902,	*Salinas, Cal.*	17 Sacramento St.
Crichton, Robert Powell, A.B. (*Louisiana State Univ.*) 1903,	*Minden, La.*	1586 Cambridge St.
Cunningham, Francis Edwin (*Harvard Coll. Senior*),	*Rochester, N. Y.*	Claverly 22.
Dinehart, Clarence Christopher, S.B. (*Univ. of Minnesota*) 1899,	*Slayton, Minn.*	Craigie 304.
Fisher, Merton Charles,	*Fall River,*	P. 64.
Gardiner, Ernest Percy, L.B. (*Univ. of California*) 1902,	*Everett, Wash.*	40 Kirkland St.
Gaylord, Arthur Simeon, PH.B. (*Brown Univ.*) 1902,	*o. Hadley Falls,*	18 Leonard Ave.
Goddard, Arthur Eldredge, A.B. 1902,	*Brockton,*	12 Wendell St.
Goodwin, Angier Louis, A.B. (*Colby Coll.*) 1902,	*No. Fairfield, Me.*	34 Mellen St.
Graves, Shirley Preston, S.B. (*Univ. of Maine*) 1903,	*Northeast Harbor, Me.*	469 Broadway.
Gray, Bartlett Stephen, LL.B. (*Univ. of Illinois*) 1904,	*Jacksonville, Ill.*	55 Hammond St.
Gray, Myron Herbert, A.B. (*Univ. of Michigan*) 1904,	*Muncie, Ind.*	Ware 55.
Greeley, Harold Dudley, LL.B. (*New York Univ.*) 1903,	*Cambridge,*	53 Dunster St.
Greenhalgh, George Partridge, A.B. (*Yale Univ.*) 1901,	*Toledo, O.*	6 Story St.
Grillo, Charles, A.B. (*French-American Coll.*) 1903,	*Prata, Italy,*	16 Carver St.

SPECIAL STUDENTS (*continued*).

Harriman, Alfred Lincoln, LL.B. (*Baldwin Univ.*) 1904,	*Cleveland, O.*	57 Gorham St.
Hess, Adam Konigmacher, PH.B. (*Univ. of Iowa*) 1903,	*Council Bluffs, Ia.*	Ware 7.
Higgins, James Buren, A.B. (*Princeton Univ.*) 1903,	*Indianapolis, Ind.*	W. H. 1.
Hooven, Paul Maurice, A.B. (*Miami Univ.*) 1900,	*Hamilton, O.*	192 Upland R'd.
Howard, Adonis Dow, A.B. (*Colby Coll.*) 1901,	*Sangerville, Me.*	13 Mellen St.
Hull, George Harvey, A.B. 1902,	*Cambridge,*	48 Concord Ave.
Jackman, Charles Jerome, A.B. (*Oberlin Coll.*) 1903,	*Geneva, O.*	45 Brewster St.
Jerome, Waldron Mirtalu, S.B. (*Univ. of Minnesota*) 1900,	*Minneapolis, Minn.*	51 Wendell St.
Keator, Frederic Rose, A.B. (*Yale Univ.*) 1902,	*Rock Island, Ill.*	8 Story St.
King, Stanley, A.B. (*Amherst Coll.*) 1903,	*Springfield,*	20 Ware St.
Lacey, Herbert Van Devanter, A.B. (*Wesleyan Univ.*) 1903,	*Cheyenne, Wyo.*	C't 4.
Lamson, Joseph Sterry, A.B. (*Univ. of California*) 1903,	*Haywards, Cal.*	103 Ellery St.
Lockey, Richard, Jr., A.B. (*Leland Stanford Jr. Univ.*) 1902,	*Helena, Mont.*	40 Kirkland St.
Lord, John Solon, A.B. (*Univ. of Wisconsin*) 1904,	*Dixon, Ill.*	65 Hammond St.
McManus, James William, L.B. (*Dartmouth Coll.*) 1903,	*Lawrence,*	96 Prescott St.
Morrison, William Gentry, A.B. (*Leland Stanford Jr. Univ.*) 1903,	*Denver, Colo.*	[bers, Boston. Hemenway Cham-
Nason, Robert Edward, A.B. (*Tufts Coll.*) 1903,	*Jamaica Plain,*	65 Hammond St.
Roscoe, Barry Wentworth, A.B. (*Acadia Univ.*) 1902, LL.B. (*Dalhousie Coll.*) 1904,	*Kentville, N.S.*	362 Harvard St.
Sachs, Walter Edward, A.B. 1904,	*New York, N.Y.*	Prescott 11.
Scarritt, William Russell, Jr.	*Cambridge,*	175 Brattle St.
Taylor, Ralph Haydn, A.B. (*Dartmouth Coll.*) 1902,	*Haverhill,*	1208 Mass. Ave.
Thayer, Edward Irving, A.B. (*Leland Stanford Jr. Univ.*) 1903,	*Denver, Colo.*	40 Kirkland St.

SPECIAL STUDENTS (*continued*).

Thelen, Max, L.B. (*Univ. of California*) 1904,	*National City, Cal.*	42 Kirkland St.
Tier, Frederic Edmund, A.B. 1903,	*Mount Carmel, Pa.*	13 Remington St.
Usher, Roland Greene, A.B. 1901, A.M. 1902,	*Grafton,*	P. 35.
Walsworth, Roscoe (*Harvard Coll. Senior*),	*Tempe, Ari.*	C. 31.
Waring, Robert Amos, L.B. (*Univ. of California*) 1903,	*Berkeley, Cal.*	103 Ellery St.
Weinig, John William,	*Cincinnati, O.*	1 Leonard Ave.
Wilbur, Walter Bowie, A.B. (*Coll. of Charleston*) 1903,	*Charleston, S.C.*	Winthrop 7.
Wilkie, William Daniel, A.B. (*Queen's Coll.*) 1891,	*Whitman,*	Whitman.
Williams, Webster Fairbanks, A.B. 1901,	*Kendal Green,*	P. 60.
Williamson, Simon Melville, A.B. (*Waynesburg Coll.*) 1894, A.M. (*ibid.*) 1897, A.B. (*Princeton Univ.*) 1899,	*Davistown, Pa.*	6 Mt. Auburn St.
Wyman, Oliver Brown, PH.B. (*Univ. of Chicago*) 1904,	*Des Moines, Ia.*	14 Sumner St.
Zolla, Pellegrino, A.B. (*French-American Coll.*) 1903,	*Boston,*	C 50.

SUMMARY.

RESIDENT BACHELOR OF LAW	1
THIRD YEAR STUDENTS	183
SECOND YEAR STUDENTS	235
FIRST YEAR STUDENTS	288
SPECIAL STUDENTS	58
TOTAL	765

GRADUATES OF COLLEGES (see table below)	710
HARVARD COLLEGE SENIORS ON LEAVE OF ABSENCE	45
GRADUATES OF LAW SCHOOLS ONLY	7
NON-GRADUATES	3
TOTAL	765

GRADUATES OF COLLEGES.

Acadia University	1
University of Alabama	1
Amherst College	17
Amity College	1
Antioch College	1
Bates College	5
Berlin University	1
Bethany College (W. Va.)	1
Bowdoin College	20
Brown University	34
University of California	19
Cambridge University (England)	1
Central University	1
Charles City College	1
College of Charleston	2
University of Chicago	5
University of Cincinnati	1
Coe College	1
Colby College	10
Colorado College	2
Cornell College	3
Cornell University	7
Creighton University	1
Dartmouth College	26
Denison University	2
DePauw University	2
Dickinson College	1
Drury College	1
Earlham College	1
Emory College	1
Fargo College	1
Franklin College	1
Franklin and Marshall College	1
French-American College	2
University of Georgia	1
Georgetown College	3
Georgetown University	2
Hamilton College	2
Harvard University	286
Haverford College	1
Holy Cross College	6
Howard College	1
Illinois College	5
University of Illinois	3
Indiana University	1
University of Indianapolis	1
Iowa College	4
University of Iowa	7
Iowa Wesleyan University	2
Johns Hopkins University	4
University of Kansas	2
State College of Kentucky	4
Kentucky University	1
Knox College	1
Lake Forest College	1
Leland Stanford Jr. University	13
Lehigh University	1
Louisiana State University	2
McGill University	1
University of Maine	2
Manhattan College	2
Massachusetts Institute of Technology	2
Mercer University	1
Miami University	1
University of Michigan	2
Middlebury College	1
University of Minnesota	3
University of Missouri	2
Mt. Allison College	3
University of Nebraska	6
University of New Brunswick	2
College of the City of New York	4
University of North Carolina	1
Northwestern University	2
Notre Dame University	4
Oberlin College	2
Ohio State University	1
Ohio Wesleyan University	4
University of Oregon	1
Oxford University (England)	3
Pacific University	1
University of Pennsylvania	1
Pomona College	2
Princeton University	15
Queen's College	1
Richmond College	1
Ripon College	1
University of Rochester	1
Rose Polytechnic Institute	1
Rutgers College	1
St. Vincent's College	1
Swarthmore College	1
Syrian Protestant College	1
University of Texas	1
University of Toronto	1
Trinity College (Conn.)	2
Tufts College	6
Tulane University	3
Union College (Ky.)	1
United States Naval Academy	1
Valparaiso College	1
University of Vermont	3
Wabash College	1
Washington and Jefferson College	3
Washington and Lee University	1
Waynesburg College	2
Wesleyan University (Conn.)	7
Western College	1
Western Maryland College	1
Western Reserve University	3
Wheaton College	1
Williams College	19
University of Wisconsin	6
Wooster University	2
Yale University	54
Total	727
Counted twice	17
Total Number College Graduates	710
Number of Colleges	115

OFFICIAL REGISTER OF HARVARD UNIVERSITY

Issued at Cambridge Station, Boston, Mass., twice a month from December to March inclusive, six times a month from April to August inclusive, and twice a month in September and October.

These publications include:—

The Annual Reports of the President and of the Treasurer.

The Annual University Catalogue.

The Annual Catalogues of the College and the several Professional Schools of the University; the Announcements of the several Departments; etc., etc.

zl
67

OFFICIAL REGISTER
OF
HARVARD UNIVERSITY

VOLUME III MARCH 31, 1906 NUMBER 8

THE LIBRARY
OF THE
UNIVERSITY OF ILLINOIS

THE LAW SCHOOL

1906–07

Published by Harvard University
CAMBRIDGE, MASS.

THE LAW SCHOOL OF HARVARD UNIVERSITY

ANNOUNCEMENTS, 1906–07

CAMBRIDGE, MASS.
Published by the University
1906

LAW SCHOOL

OF

HARVARD UNIVERSITY

CAMBRIDGE, MASS.

Academic Year 1906–07.

FACULTY.

CHARLES WILLIAM ELIOT, LL.D., PRESIDENT.

JAMES BARR AMES, LL.D., DEAN, and *Dane Professor of Law.*

JEREMIAH SMITH, LL.D., *Story Professor of Law.*

JOHN CHIPMAN GRAY, LL.D., *Royall Professor of Law.*

JOSEPH DODDRIDGE BRANNAN, A.M., LL.B., *Professor of Law.*

EUGENE WAMBAUGH, LL.D., *Langdell Professor of Law.*

EDWARD HENRY STROBEL, A.B., LL.B., *Bemis Professor of International Law.*

JOSEPH HENRY BEALE, JR., LL.D., *Bussey Professor of Law.*

SAMUEL WILLISTON, A.M., LL.B., *Weld Professor of Law.*

EDWARD HENRY WARREN, A.M., LL.B., *Assistant Professor of Law.*

BRUCE WYMAN, A.M., LL.B., *Assistant Professor of Law.*

——— ———, *Lecturer on New York Practice.*

IRVAH LESTER WINTER, A.B., *Assistant Professor of Elocution.*

BERTEL GLIDDEN WILLARD, A.B., *Instructor in Voice Training.*

JOHN HIMES ARNOLD, A.M., *Librarian.*

CHARLES FRANCIS DORR BELDEN, LL.B., *Assistant Librarian.*

ROBERT BOWIE ANDERSON, *Assistant Librarian.*

FREDERIC LOUIS FISCHER, A.B., *Secretary.*

The Law School was established in 1817, and is the oldest of the law schools now existing in the United States.

From 1839 to 1870 the curriculum was two years, or four terms, but the lectures of one year were not given in the other year. Few persons took the full course, the degree of Bachelor of Laws being conferred upon all persons who were members of the School for eighteen months, or three terms. In 1870 the course prescribed for the degree was lengthened to two years, and all the subjects of each year were taught every year. The present three years' course dates from 1877. There were no examinations for the degree until June, 1871, and none for admission until 1877. Special Students were admitted without examination as late as 1893. In the year 1896–97, the rule came into force by which only graduates of approved colleges and persons qualified to enter the Senior Class of Harvard College were admitted as regular students. Under the present rule, adopted in 1899, only graduates of approved colleges will be admitted as regular students.

Dane Hall, the first building erected for the use of the Law School, was completed in 1832, and enlarged in 1845. Austin Hall, the present home of the School, standing in Holmes Place, Cambridge, was finished in 1883.

ACADEMIC YEAR.

The academic year 1906–07 will begin on Thursday, September 27, 1906, and will end on Wednesday, June 26, 1907. There will be a recess from December 23, 1906, to January 2, 1907, both inclusive; and also from April 14 to April 20, both inclusive.

The law lectures will begin on the opening day of the year, Thursday, September 27, 1906.

ADMISSION OF STUDENTS.

Persons wishing to enter the Law School as First-Year Students or as Special Students must register between Commencement Day and the first day of November following.

The following persons will be admitted without examination as candidates for the degree of Bachelor of Laws: —

1. Graduates of colleges of high grade * upon producing their diplomas.

2. Graduates of other colleges upon producing their diplomas together with an official certificate that they ranked in the first third of the class on the work of the Senior year.

* The list of selected colleges, which has appeared in previous catalogues, has been revised, but will not be published hereafter. Graduates who wish to know whether their college is on the revised list are advised to communicate with the Secretary of the Law Faculty.

Special Students.

The following persons will be admitted as Special Students:

I. Holders of academic degrees in Arts, Literature, Philosophy or Science who are not admissible as candidates for a degree.

II. Graduates of Law Schools which confer the degree only after an examination upon a three years' course of at least eight months in each year.

III. Persons who have never received a degree, but who have attained the age of twenty-one years, will, in rare instances, be admitted as Special Students by special vote of the Faculty. Those who wish to enter by such a vote should make application to the Secretary not later than the first day of May, stating the circumstances which prevented them from receiving a college education, and giving their age, their previous mental training, their occupation, if any, and the name of two persons familiar with their character, ability, and attainments. Those applicants whose record seems to the Faculty sufficiently promising will be admitted to the School upon passing, in September, satisfactory examinations in Blackstone, in the translation from standard Latin and French prose authors, and in the rendering of passages of easy English prose into Latin and French.

Advanced Standing.

Any person who, after becoming entitled to enter this School as a regular student, has been in regular attendance for at least one academic year of not less than eight months at another law school having a three years' course for its degree, will be admitted to the Second-Year class upon passing satisfactorily, in June, the annual examinations in the studies of the First Year. This examination will require a thorough knowledge of the following books: Gray's *Cases on Property*, vols. 1, 2 (2d ed.); Williston's *Cases on Contracts; Cases on Torts:* Ames, vol. 1 (2d ed.), and Smith, vol. 2; Beale's *Cases on Criminal Law;* Ames's *Cases on Pleading* (2d ed.). The examination is by printed questions, which the candidates answer in writing in the presence of the examiner.

PROGRAMME OF INSTRUCTION.

The design of this School is to afford such a training in the fundamental principles of English and American Law as will constitute the best preparation for the practice of the profession in any place where that system of law prevails. With this view, the programme of study, which is designed to occupy the student three full years, will comprise the following subjects: —

First Year.

Contracts. Professor Williston and Asst. Professor Wyman. *Three hours a week.* Williston's *Cases on Contracts.*

Criminal Law and Procedure. Professor Beale. *Two hours a week.* Beale's *Cases on Criminal Law.*

Property. Professor Wambaugh and Mr. ——. *Two hours a week.* Gray's *Cases on Property*, vols. 1, 2 (2d ed.).

Torts. Professor Smith. *Two hours a week. Cases on Torts:* Ames, vol. 1 (2d ed.); Smith, vol. 2.

Civil Procedure at Common Law. Professor Ames. *One hour a week in the first half-year; two hours a week in the second half-year.* Ames's *Cases on Pleading* (2d ed.).

Second Year.

Agency. Professor Wambaugh. *Two hours a week.* Wambaugh's *Cases on Agency.*

Bills of Exchange and Promissory Notes. Professor Brannan. *Two hours a week.* Ames's *Cases on Bills and Notes. The Negotiable Instruments Law.*

Evidence. Professor Gray. *Two hours a week.* Thayer's *Cases on Evidence* (2d ed.).

Jurisdiction and Procedure in Equity. Asst. Professor Warren. *Two hours a week.* Ames's *Cases in Equity Jurisdiction*, vol. 1.

Property. Asst. Professor Warren. *Two hours a week.* Gray's *Cases on Property* (2d ed.), vols. 3, 4.

Sales of Personal Property. Professor Williston. *Two hours a week.* Williston's *Cases on Sales* (2d ed.).

Trusts. Professor Ames. *Two hours a week.* Ames's *Cases on Trusts* (2d ed.).

Admiralty. *One hour a week.* Ames's *Cases on Admiralty.*

Bankruptcy. Professor Williston. *One hour a week.* Williston's *Cases on Bankruptcy* (with supplement).

Carriers. Asst. Professor Wyman. *One hour a week.* Beale and Wyman's *Cases on Public Service Companies.*

Damages. Professor Brannan. *One hour a week.* Beale's *Cases on Damages.*

Law of Persons. Professor Smith. *One hour a week.* Smith's *Cases on Persons.*

Third Year.

Conflict of Laws. Professor Beale. *Two hours a week.* Beale's *Cases on the Conflict of Laws.*

Constitutional Law. Professor Wambaugh. *Two hours a week.* Thayer's *Cases on Constitutional Law.*

Corporations. Asst. Professor Warren. *Two hours a week.* Smith's *Cases on Private Corporations* (2d ed.); Smith's *Cases on Municipal Corporations.*

Insurance — Marine, Fire, and Life. Professor Wambaugh. *One hour a week.* Wambaugh's *Cases on Insurance.*

[International Law as administered by the Courts.[1] *Two hours a week.*]
Omitted in 1906–07.

Partnership. Professor Brannan. *Two hours a week.* Ames's *Cases on Partnership.*

Property. Professor Gray. *Two hours a week.* Gray's *Cases on Property*, vols. 5, 6.

[Roman Law — selected topics.[1] *Two hours a week.*]
Omitted in 1906–07.

Suretyship and Mortgage. Asst. Professor Wyman. *Two hours a week.* Ames's *Cases on Suretyship;* Wyman's *Cases on Mortgage* (enlarged edition).

Jurisdiction and Procedure in Equity. Professor Ames. *Two hours a week in the first half-year.* Ames's *Cases in Equity Jurisdiction*, vol. 2.

Quasi-Contracts. Professor Ames. *Two hours a week in the second half-year.*

[Comparative Jurisprudence.[1] Professor Gray. *One hour a week.*]
Omitted in 1906–07.

Extra Courses.

[The Administration of Law by Public Officers. Asst. Professor Wyman. *Not less than seven lectures.*]
Omitted in 1906–07.

[Massachusetts Practice. *One hour a week.*]
Omitted in 1906–07.

Civil Procedure under the New York Code. Mr. ——. *Not less than thirty hours.*

[1] No text-book.

[Patent Law. *A course of not less than twelve lectures.*]
Omitted in 1906–07.

[Law of Mining and Irrigation. *A course of not less than twenty lectures.*]
Omitted in 1906–07.

Forensic Discussion. Asst. Professor WINTER. *Not less than twenty hours for each section.*

Voice Training. Mr. WILLARD. *Not less than twenty hours for each section.*

No examination will be held in the extra courses, and they will not count towards a degree.

In addition to the foregoing Third-Year subjects, Third-Year students may elect any Second-Year subjects which they have not taken in their second year.

Every candidate for a degree will be required to take all the subjects of the first year, and ten hours a week in each of the last two years.

Instruction in other Departments of the University.

The instruction given in the other departments of the University, with the exception of exercises carried on in the special laboratories, is also open, without additional charge, to students of the Law School. Those who wish to avail themselves of these privileges must procure from the Dean a certificate of membership of the School.

The Hemenway Gymnasium is open to members of this School, without extra charge. Each student is entitled to a thorough personal examination by the Director and to special direction and advice as to the form and amount of physical exercise best suited to his case.

LIBRARIES.

The Library of the Law School contains about 95,000 volumes, and is liberally administered in the interests of the students. About eleven thousand dollars a year are spent in increasing and improving it.

Students in the Law School have the right to use the College Library in Gore Hall.

DEGREES.

Degree of Bachelor of Laws.

The requirements for the degree of BACHELOR OF LAWS in point of age, length of residence at the School, and the passing of examinations are as follows: —

AGE. At the time of receiving the degree one must have attained the age of twenty-one years.

Length of Residence. The required period of residence at the School is three years. Students admitted to Advanced Standing after a year's residence at another law school may count that year as one of the three years.

Examinations. To receive the degree of Bachelor of Laws it is necessary to pass satisfactory examinations in the entire course of three years, Special Students being required to obtain a mark within five per cent. of that demanded for the honor degree. Students who pass these examinations with distinguished excellence will receive the degree of Bachelor of Laws, *cum laude.*

The right to take the examinations, as well as the privilege of continuing one's membership in the School at any time, is conditioned upon regular attendance at the exercises of the School.

The examinations in the studies of the first, second, and third years must be passed at the end of each year respectively.

No student who fails to pass an examination in at least four subjects at the end of the first year, or in four full courses or their equivalent at the end of the second and third years, will be allowed, unless by a special vote of the Faculty, to continue in the School, or to rejoin it at any subsequent time, unless at some regular examination he obtain a general average, on the entire work of the year in which he failed, at least five per cent. higher than the usual passing mark.

No student who has more than one condition standing against him on the work of the first two years will be allowed to register as a Third-Year student, or to graduate at the end of his third year. He may, however, although registered as a Second-Year student, take and count towards his degree a limited number of the Third-Year subjects, the number varying according to the number of his conditions.

No student who fails, on account of conditions, to receive his degree in due course, will be permitted, except by special vote of the Faculty, to remove his conditions later than two years after the graduation of his regular class.

Every person who, while a member of the School, shall pass a satisfactory examination in one or more subjects, will be entitled to a certificate, stating the length of time he has been a member of the School and specifying the subjects in which he has passed an examination.

SCHOLARSHIPS AND OTHER PECUNIARY AIDS

A limited number of SCHOLARSHIPS, of the annual value of one hundred and fifty dollars each, are awarded to meritorious students standing in need of such assistance, who have been in the School one full year at least, and who intend to remain in the School for the full three years' course. Applications for these scholarships must be made in writing, to the Dean, by *the first of June*. The award will be made by the Corporation, on the recommendation of the Faculty, at the beginning of each academic year, preference being given to members of the Third-Year class.

The holder of a scholarship may arrange to apply the stipend thereof in payment of his tuition fee by calling at the Bursar's office immediately after receiving notice of the award. If such an arrangement is not made, three-fifths of the stipend will be payable at the Bursar's office on or after January 20, and the remainder immediately after the issue of the June term-bill.

The income of the JOHN FOSTER FUND, amounting to about one hundred and fifty dollars, is payable every other year to one or more meritorious students needing assistance.

HUGHES LOAN FUND.

In 1903 CHARLES JAMES HUGHES, Jr., of Denver, Colorado, gave *five hundred dollars* for any use approved by the Faculty of Law, on whose recommendation the Corporation voted that the gift "be used as a loan fund for the benefit of students in the Law School, and that it be called the Hughes Loan Fund."

THE AMES PRIZE.

In 1898, JULIAN W. MACK, LL.B., of the Class of 1887, gave *three thousand dollars*, afterwards adding six hundred and fifty dollars to his gift, to establish the James Barr Ames Prize Fund, "from the income of which a prize of not less than four hundred dollars shall be from time to time awarded for a meritorious essay or book on some legal subject."

The Ames Prize will be awarded at intervals of four years.

It will consist of a bronze medal and a sum of not less than $400.

It will be awarded for the most meritorious law book or legal essay written in the English language and published not less than one nor more than five years before the award.

The prize will be awarded by the Faculty of the Harvard Law School.

The prize was awarded in October, 1902, to JOHN HENRY WIGMORE, Dean of the Northwestern University Law School.

FEES AND EXPENSES.

The tuition fee is one hundred and fifty dollars a year.

A fee of four dollars a year is charged to every student in the Law School, for the maintenance of the Stillman Infirmary; and, on the order of a physician, every student will be given, in case of sickness, in return for this fee, a bed in a ward, board, and ordinary nursing for a period not exceeding two weeks in any one academic year.

The other expenses of a student for an academic year may be estimated as follows: —

Rent and care of a furnished room . . .	$40 to $150
Board for thirty-eight weeks	114 to 266
Fuel and lights	11 to 25
Text-books	25 to 35
	$190 to $476

The University buildings contain over seven hundred rooms for student lodgings, of which upwards of two hundred are available in each year for new-comers. Particulars may be obtained from the Bursar.[1] Application should be made early. (See also pages 49–55.)

Board at cost can be obtained at Memorial Hall by members of the Law School. It is expected that the cost per week will not exceed four dollars and twenty-five cents. Applications for seats should be made before September 15 to the Auditor of the Dining Association, Memorial Hall. The Randall Hall Association, an organization having commodious quarters near the School, is open to Law students. Meals *à la carte* are served at cost, making it possible to get good board for from $2.50 to $3.00 a week. Application should be made early to the Secretary of the Randall Hall Association.

Every student must file a bond with the Bursar in the sum of $200, signed by two bondsmen, one of whom must be a citizen of the United States, or by a surety company duly qualified to do business in Massachusetts, as security for the payment of dues to the University; or, instead of filing a bond, he may deposit $200 in United States bonds for the same purpose; or he may deposit fifty dollars as security and pay in advance all sums for which he shall become liable to the University. Money deposited as security is returnable after the issue of the second term-bill, one week before Commencement. Every student who lives in a College room or boards at Memorial Hall or at Randall Hall must file the same bond as undergraduates ($400), or pay rent for the year in advance, and make a deposit with the Bursar as security for the payment of his board at the rate of $5 a week. All persons living in College rooms are sub-

[1] The Bursar's Office is in Dane Hall, Harvard Square, Cambridge. Hours 9–1.

ject to the regulations of the Parietal Committee, in the same manner as undergraduates.

No officer or student in the University is accepted as a bondsman.

A student who is a member of the Law School for only a part of the academic year is allowed the following deductions from the full tuition fee of one hundred and fifty dollars. One who enters between December 31 and the end of the first half-year is allowed a deduction of forty dollars; one who enters between the end of the first half-year and April 1 is allowed a deduction of sixty dollars; and one who enters after March 31 is allowed a deduction of one hundred dollars. A student who leaves before January 1 is allowed a deduction of one hundred dollars if before that date he gives written notice of his withdrawal to the Dean or to the Secretary; one who leaves between December 31 and the end of the first half-year is allowed a deduction of sixty dollars if he gives written notice as above before the end of the first half-year; and one who leaves between the end of the first half-year and April 1 is allowed a deduction of forty dollars if he gives written notice before April 1; but no deduction is made unless notice of the withdrawal is given in writing.

The first half-year begins with the academic year and ends on the Saturday before the second Sunday in February. The first third of the academic year begins with the academic year and ends *December 31.* The second third begins *January 1* and ends *March 31.* The last third begins *April 1* and ends at *Commencement.*

Each student is required to pay ninety dollars of the tuition fee to the Bursar punctually at the beginning of the academic year, without the presentation of a bill. The second instalment, of sixty dollars, is entered upon the first term-bill.

The first term-bill is issued January 20, and must be paid on or before February 10. This bill will include, in addition to the second instalment of the tuition fee, such charges as the following: Two-thirds of the year's charges for the use of a College room; Stillman Infirmary fee; Gymnasium locker fee; such incidental charges as can then be determined; charges for gas, and for board at the Harvard Dining Association and the Randall Hall Association, made up to as late a date as practicable.

The second term-bill is issued one week before Commencement, and contains the charges not included in the first bill. The second term-bill must be paid by all candidates for degrees at least one day before Commencement; and, by all other students, on or before July 25.

Students who are candidates for degrees in the middle of the academic year must pay all dues to the University at least one day before the day upon which the degrees are to be voted.

When a student's connection with the School is severed, all charges against him must be paid at once.

Each student whose dues to the University remain unpaid on the day fixed for their payment is required at once to cease attending lectures or recitations, using the libraries, laboratories, gymnasium, athletic grounds or buildings, boarding at the Harvard Dining Association or at the Randall Hall Association, and making use of any other privileges as a student, until his financial relations with the University have been arranged satisfactorily to the Bursar. Failure to comply with this rule is deemed cause for final separation of the student from the University.

STUDENTS, 1905–06.

Resident Bachelor of Law.

NAME.	HOME RESIDENCE.	PRESENT ADDRESS.
Tweedie, Thomas Mitchell March, A.B. (*Mt. Allison Coll.*) 1902, LL.B. (*Harvard Univ.*) 1905,	*Nappan Station, N.S.*	C. 19.

Third Year.

Allen, Herbert Spencer, A.B. 1903,	*Boston,*	P. 17.
Ames, Adelbert, Jr., A.B. 1903,	*Lowell,*	Apthorp 4.
Armstrong, Fred Bert, S.B. (*Coe Coll.*) 1903,	*Cedar Rapids, Ia.*	98 Hammond St.
Auchincloss, Charles Crooke, A.B. (*Yale Univ.*) 1903,	*New York, N. Y.*	44 Brattle St.
Badt, William, A.B. 1904,	*Brewster, N. Y.*	16 Church St.
Baker, Harvey Almy, A.B. (*Brown Univ.*) 1903,	*Providence, R.I.*	Tech. Cham., Boston.
Baker, Hugh Barkly, A.B. 1903,	*Newport, R.I.*	P. 33.
Barry, James William, A.B. (*Brown Univ.*) 1902,	*Amherst,*	1689 Cambridge St.
Barry, Thomas Austin, PH.B. (*Brown Univ.*) 1903,	*Brockton,*	[Brockton. 94 No. Warren Ave.,
Beals, Elton Holmes, A.B. 1904,	*Syracuse, N. Y.*	C. 55.
Bennett, Holland, A.B. 1904,	*Cambridge,*	49 Linnaean St.
Bergson, Harry, A.B. 1904,	*Dorchester,*	73 Topliff St., Dor.
Berry, Stanley Austin, A.B. 1903,	*Providence, R. I.*	Trinity 1.
Berryhill, James Guest, Jr., PH.B. (*State Univ. of Iowa*) 1903,	*Des Moines, Ia.*	Ware 7.
Best, William Hall, S.B. (*Fargo Coll.*) 1902,	*Fargo, No. Dak.*	P. 66.
Beury, Charles Ezra, A.B. (*Princeton Univ.*) 1903,	*Philadelphia, Pa.*	Craigie 302.
Bigelow, Albert Francis, A.B. 1903,	*Brookline,*	Clyde St., B'kline.
Bigelow, George Tyler, Jr., A.B. (*Univ. of Wisconsin*) 1903,	*Milwaukee, Wis.*	P. 23.
Bird, Francis William, A.B. 1904,	*E. Walpole,*	Ridgely 35.
Black, Arthur, A.B. 1903,	*Troy, N. Y.*	W. H. 60.

Black, Robert Lounsbury, A.B. (*Yale Univ.*) 1903,	*Cincinnati, O.*	Winthrop 31.
Bond, Henry Herrick, A.B. 1904,	*Waltham,*	254 Linden St., Waltham.
Brennan, Thomas Francis, Jr., A.B. 1903,	*E. Dedham,*	W. H. 61.
Brodeur, Edward Alfred, A.B. 1904,	*Barre,*	C. 10.
Brown, Herman LaRue, A.B. 1904,	*Louisville, Ky.*	Craigie 106.
Brown, Howard Earle, A.B. (*Brown Univ.*) 1903,	*New York, N. Y.*	42 Kirkland St.
Brown, Laurence Levi, A.B. (*Williams Coll.*) 1903,	*New York, N. Y.*	Craigie 108.
Buxton, Gonzalo Edward, Jr., PH.B. (*Brown Univ.*) 1902,	*Providence, R. I.*	Craigie 506.
Callan, Lester Lawrence, A.B. (*Williams Coll.*) 1903,	*Le Roy, N. Y.*	51 Oxford St.
Carpenter, James Williams, B.L. (*Western Reserve Univ.*) 1903,	*Cleveland, O.*	66 Kirkland St.
Chadbourne, Waldemar Arens, A.B. 1903,	*Houghton, Mich.*	Ware 45.
Child, Richard Washburn, A.B. 1903,	*Cambridge,*	5 Rutland St.
Clark, Grenville, A.B. 1903,	*Burlington, Vt.*	52 Brattle St.
Clark, Harold Terry, A.B. (*Yale Univ.*) 1903,	*Ansonia, Conn.*	Winthrop 30.
Coburn, Paul Naylor, A.B. 1902,	*Lawrence,*	Beck 7.
Cole, George Euart, A.B. 1904,	*Roxbury,*	813 Parker St., Rox.
Cole, Wilfred George Garnet, A.B. (*Harvard Univ.*) 1897, A.M. (*ibid.*) 1898, M.A. (*McGill Univ.*) 1900,	*Cambridge,*	9 Sacramento St.
Coleman, Louis Garfield, A.B. (*Yale Univ.*) 1903,	*Springfield, Ill.*	44 Brattle St.
Comins, Danforth William, A.B. 1903,	*Cambridge,*	991 Mass Ave.
Conrad, William Davis, A.B. (*Washington and Lee Univ.*) 1903,	*Winchester, Va.*	61 Brattle St.
Coolidge, Arthur William, A.B. (*Tufts Coll.*) 1903,	*Portland, Me.*	65 Hammond St.
Coolidge, Richard Bradford, A.B. (*Tufts Coll.*) 1902, A.M. (*ibid.*) 1902,	*Portland, Me.*	65 Hammond St.

Counihan, Edward Augustine, Jr., A.B. 1904,	*Cambridge*,	130 Otis St.
Coutant, Russel Stanley, A.B. 1903,	*Newburgh, N. Y.*	H. 27.
Cross, Charles Robert, Jr., A.B. 1903,	*Brookline*,	Dunster 51.
Davis, George Gilman, A.B. 1903,	*W. Roxbury*,	199 Corey St., W. Rox.
Derby, Augustine, A.B. 1903, A.M. 1904,	*Boston*,	Randolph 27.
DeVault, Walter David, A.B. (*Brown Univ.*) 1898, A.M. (*ibid.*) 1899,	*Floursville, Tenn.*	P. 44.
DeWolfe, James Morton, A.B. 1904,	*Melrose*,	76 Vinton St., Melrose.
Doyle, James Thomas, A.B. 1903,	*Roxbury*,	50 Eliot Sq., Rox.
Dresser, Robert Bartlett, A.B. (*Yale Univ.*) 1902,	*Southbridge*,	Winthrop 4.
Dunn, Fred Julian, A.B. (*Williams Coll.*) 1903,	*Gardner*,	So. Sudbury.
Eby, Walter Mauney, A.B. 1902,	*Howard, Kan.*	79 Wendell St.
Englar, David Roger, A.B. (*Western Maryland Coll.*) 1903,	*Medford, Md.*	Waverley 5.
Ernst, Roger, A.B. 1903, A.M. 1904,	*Jamaica Plain*,	Randolph 4.
Ewell, Robert Hall, A.B. (*Yale Univ.*) 1903,	*Washington, D.C.*	44 Brattle St.
Fagnant, Joseph Aloysius, A.B. (*Holy Cross Coll.*) 1898,	*Springfield*,	1707 Cambridge St.
Fairbanks, Joseph, A.B. (*Yale Univ.*) 1903,	*St. Johnsbury, Vt.*	W. H. 47.
Ferguson, William, A.B. (*Yale Univ.*) 1903,	*Manchester, Conn.*	51 Ellery St.
Field, Elias, A.B. 1903,	*Boston*,	Little's 21.
Fischer, Frederic Louis, A.B. (*Wheaton Coll.*) 1901,	*Wheaton, Ill.*	Waverley 34.
Fish, Alfred Lawrence, A.B. 1899,	*Cambridge*,	119 Oxford St.
Fittz, Austin Hervey, PH.B. (*Brown Univ.*) 1900,	*Keene, N. H.*	C. 29.
Fogg, Edward, A.B. (*Leland Stanford Jr. Univ.*) 1903,	*Tacoma, Wash.*	40 Kirkland St.
Ford, Francis Joseph William, A.B. 1904,	*So. Boston*,	206 Third St., [So. Boston.
Fox, Alan, A.B. (*Yale Univ.*) 1903,	*Detroit, Mich.*	Winthrop 30.

Frankfurter, Felix, A.B. (*Coll. of the City of New York*) 1902,	*New York, N. Y.*	1707 Cambridge St.
Froehlich, Edmund Carl, A.B. 1903,	*Toledo, O.*	Read's 5.
George, James Augustus, A.B. (*Univ. of New Brunswick*) 1898, A.B. (*Harvard Univ.*) 1899, A.M. (*ibid.*) 1901,	*Cambridge,*	Read's 21.
Gerber, Frederick Baugher, LL.B. (*Dickinson School of Law*) 1903,	*York, Pa.*	34 Mellen St.
Grillo, Charles, A.B. (*French-American Coll.*) 1903,	*Prata, Italy,*	175 North St., Boston.
Haigh, John Edward, A.B. 1903, A.M. 1905,	*Lawrence,*	P. 82.
Hale, William Green, S.B. (*Pacific Univ.*) 1903,	*Hillsboro, Ore.*	82 Ellery St.
Hall, Francis Marcus, A.B. 1904,	*Cambridge,*	44 Dana St.
Hall, William Morton, A.B. 1904,	*Cambridge,*	44 Dana St.
Hallett, Ralph Hubbard, A.B. 1903,	*So. Boston,*	Little's 21.
Hamilton, Robert Browning, A.B. (*Kentucky Univ.*) 1903,	*Lexington, Ky.*	13 Howland St.
Haslam, Charles Raymond, A.B. (*Brown Univ.*) 1902, A.M. (*ibid.*) 1903,	*Providence, R. I.*	1707 Cambridge St.
Hastings, Rowland Johnson, A.B. (*Williams Coll.*) 1903,	*Worcester,*	18 Lancaster St.
Hauxhurst, Stanley Cottrill, A.B. (*Williams Coll.*) 1902,	*Milwaukee, Wis.*	Winthrop 12.
Haycock, Ralph, A.B. 1903,	*Calais, Me.*	259 Prospect St.
Hill, Lester Seneca, Jr., A.B. 1904,	*Providence, R. I.*	P. 60.
Hilliard, John Heddle, A.B. (*Univ. of Maine*) 1903,	*Oldtown, Me.*	18 Prescott St.
Hinckley, George Wright (*Harvard Coll. Senior*),	*Dorchester,*	P. 57.
Hollen, Richard, L.B. (*Univ. of Wisconsin*) 1903,	*Eau Claire, Wis.*	Brentford 34.
Hooker, Thomas, Jr., A.B. (*Yale Univ.*) 1903,	*New Haven, Conn.*	Winthrop 20.
Horgan, Stephen Joseph, A.B. (*Holy Cross Coll.*) 1903,	*Lynn,*	Lynn.
Horlbeck, Frederick Henry, A.B. (*Coll. of Charleston*) 1903,	*Charleston, S.C.*	Winthrop 7.

Hull, George Harvey, A.B. 1902,	*Cambridge*,	48 Concord Ave.
Hull, Norman Churchill, A.B. (*Yale Univ.*) 1903,	*Pittsfield*,	P. 40.
Hunt, Robert, A.B. 1900,	*New Orleans, La.*	Prescott 9.
Inglis, Richard, A.B. 1903,	*Detroit, Mich.*	Ridgely 24.
Jennings, John Francis, A.B. 1901, A.M. 1902,	*Springfield*,	Read's 24.
Jerome, Waldron Mirtalu, S.B. (*Univ. of Minnesota*) 1900,	*Minneapolis, Minn.*	56 Wendell St.
Johnson, James Vandegrift, S.B. (*Princeton Univ.*) 1903,	*Little Rock, Ark.*	26 Irving St.
Jones, Henry Craig, A.B. (*Cornell Coll.*) 1900, A.B. (*Harvard Univ.*) 1903,	*Conrad, Ia.*	2 Gorham St.
Jones, Nicholas Ridgely, A.B. (*Yale Univ.*) 1903,	*Springfield, Ill.*	44 Brattle St.
Kangisser, Harry, A.B. 1903,	*Cleveland, O.*	12 Kirkland Pl.
Kaufmann, Charles Chester, A.B. 1904,	*Pittsburg, Pa.*	H'ke 5.
Keedy, Edwin Roulette, A.B. (*Franklin and Marshall Coll.*) 1899,	*Hagerstown, Md.*	64 Oxford St.
Keesey, Vincent King, A.B. 1903,	*York, Pa.*	44 Brattle St.
Kendall, Alexander, A.B. 1904,	*Cambridge*,	1563 Mass. Ave.
Kennedy, Sinclair, A.B. 1897,	*Roxbury*,	W. H. 55.
Kent, Francis Stanley, A.B. (*Yale Univ.*) 1903,	*Providence, R. I.*	891 Mass. Ave.
King, Archibald, A.B. 1903, A.M. 1904,	*Washington, D. C.*	P. 26.
King, Walter Cogswell, A.B. (*Amherst Coll.*) 1902,	*Gloucester*,	64 Oxford St.
Kingman, Eugene Allerton, A.B. (*Yale Univ.*) 1903,	*Providence, R. I.*	W. H. 47.
Larrabee, Sydney Bartels, A.B. (*Bowdoin Coll.*) 1903,	*Portland, Me.*	42 Kirkland St.
Lawrence, Parker Vesie, A.B. 1903,	*Brooklyn, N. Y.*	W. H. 37.
Lemann, Montefiore Mordecai, A.B. (*Tulane Univ.*) 1902, A.B. (*Harvard Univ.*) 1903,	*New Orleans, La.*	42 Kirkland St.
Leventall, Abraham, A.B. 1903,	*Chelsea*,	46 Gardner St., Chelsea.
Little, Amos Rogers, 2d, A.B. 1903,	*Boston*,	Fairfax 40.

Littlefield, Charles William, A.B. (*Yale Univ.*) 1903, *Rockland, Me.* 44 Brattle St.
Lothrop, Theodore Aubrey, A.B. (*Bates Coll.*) 1903, *Lewiston, Me.* 35 Columbia St., B'kline.
Luce, Charles Lyman, A.B. (*Dartmouth Coll.*) 1903, *Nashua, N. H.* Read's 5.
Lyman, Henry Gilman, PH.B. (*Iowa Coll.*) 1902, *Grinnell, Ia.* 41 Sacramento St.
Lynch, Maurice Bernard, A.B. 1903, *Boston,* 45 Hereford St., Boston.
Lynn, Ross Watt, A.B. 1904, *Chicago, Ill.* Craigie 106.
McCall, Sumner Thompson, A.B. 1903, *Winchester,* Winchester.
McClintock, Harvey Childs, A.B. (*Yale Univ.*) 1903, *Pittsburg, Pa.* Winthrop 3.
McCook, Anson Theodore, A.B. (*Trinity Coll., Conn.*) 1902, *Hartford, Conn.* Winthrop 8.
McLeod, Duncan Angus, L.B. (*Univ. of California*) 1903, *San Francisco, Cal.* 467 Broadway.
Manning, Daniel Cecil, A.B. 1904, *Peabody,* 12 Holyoke Pl.
Merrill, Edward Folsom, A.B. (*Bowdoin Coll.*) 1903, *Skowhegan, Me.* 1716 Cambridge St.
Milburn, Devereux, A.B. (*Oxford Univ.*) 1903, *New York, N. Y.* 52 Brattle St.
Miller, Philip Lee, A.B. 1899, *Springfield,* 49 Hawthorn St.
Miller, Robert Netherland, S.B. (*Rose Polytechnic Inst.*) 1901, *Louisville, Ky.* 7 Sumner St.
Miller, Stanley Rand, A.B. 1903, *Cambridge,* 401 Broadway.
Motley, Warren, A.B. 1904, *Boston,* 22 Commonwealth Ave., [Boston.
Moulton, John Richard, A.B. (*Yale Univ.*) 1903, *Salem,* 44 Brattle St.
Munson, Frederic Granville, S.B. (*Univ. of Pennsylvania*) 1903, *New York, N. Y.* 34 Mellen St.
Neilson, Robert Hude, A.B. (*Rutgers Coll.*) 1903, *New Brunswick, N. J.* 44 Brattle St.
Nelligan, Peter Joseph, A.B. 1903, *Cambridge,* 22 Hollis St.
Nottage, Winthrop Irving, A.B. 1904, *W. Medford,* 34 Wyman St., [W. Medford.
Olney, Peter Butler, Jr., A.B. 1903, *Lawrence, L. I., N. Y.* Little's 18.
Otis, Fred Alleyne, PH.B. (*Brown Univ.*) 1903, *Providence, R. I.* Craigie 506.
Page, Ralph Walter, A.B. 1903, *Englewood, N. J.* Gnt. 5.

Palmer, Thomas Lewis Earle, A.B. (*Leland Stanford Jr. Univ.*) 1903,	*Cañon City, Colo.*	40 Kirkland St.
Patterson, Alonzo Truman, PH.B. (*Brown Univ.*) 1902,	*Providence, R. I.*	109 Hammond St.
Peabody, Henry Adams, A.B. (*Bowdoin Coll.*) 1903,	*Portland, Me.*	1734 Cambridge St.
Peckham, Wheeler Hazard, 2d, A.B. (*Yale Univ.*) 1903,	*Paris, France,*	Winthrop 3.
Peters, Guy Melvin, A.B. (*Univ. of Nebraska*) 1903,	*Albion, Neb.*	Read's 7.
Phillips, Charles Abbott, A.B. (*Brown Univ.*) 1902,	*Chelsea,*	W. H. 60.
Phillips, Harry Franklin, A.B. 1903,	*Cambridge,*	2 Rindge Terrace.
Pieper, Louis Peter, A.B. 1903,	*So. Boston*, 849 Fourth St., So. Boston.	
Pierson, Ellis Lynford, A.B. (*Princeton Univ.*) 1903,	*Trenton, N. J.*	Craigie 302.
Pitkin, Wolcott Homer, Jr., A.B. 1902,	*Albany, N. Y.*	W. H. 45.
Pratt, Peter Lloyd, GRAD. (*U. S. Naval Acad.*) 1897,	*Sycamore, Ill.*	10 Oxford St.
Quinn, J Edward, PH.B. (*Brown Univ.*) 1903,	*Milwaukee, Wis.*	43 Irving St.
Richards, Augustus Loring, A.B. 1903,	*So. Sherborn,*	D. 23.
Robinson, Clement Franklin, A.B. (*Bowdoin Coll.*) 1903,	*Brunswick, Me.*	3 Clement Circle.
Robinson, William Lane, A.B. (*Ohio Wesleyan Univ.*) 1902,	*Mt. Vernon, O.*	7 Felton St.
Rochefort, Walter Thomas, A.B. 1903,	*Lawrence,*	1734 Cambridge St.
Rogers, Cleveland, A.B. (*Yale Univ.*) 1903,	*New York, N. Y.*	Winthrop 21.
Romigh, James Victor, A.B. (*Univ. of Nebraska*) 1903,	*Omaha, Neb.*	11 Mellen St.
Root, Elihu, Jr., A.B. (*Hamilton Coll.*) 1903,	*Clinton, N. Y.*	Craigie 303.
Rose, Alexander, A.B. 1904,	*Boston,*	12 Kirkland Pl.
Rumery, Clarence Byron, A.B. (*Bowdoin Coll.*) 1901,	*Biddeford, Me.*	302 Harvard St.
Schaub, Lincoln Frederick, A.B. (*Charles City Coll.*) 1901, A.M. (*State Univ. of Iowa*) 1903,	*Charles City, Ia.*	2 Ellsworth P'k.

Schenk, Casper, PH.B. (*State Univ. of Iowa*) 1903,	*Waterloo, Ia.*	53 Dunster St.
Schultz, Albert Bigelow, A.B. (*Princeton Univ.*) 1903,	*Pittsburg, Pa.*	Winthrop 11.
Scott, Clement, A.B. 1904,	*New York, N. Y.*	Ridgely 56.
Sedman, John Ellis, A.B. 1903,	*Missoula, Mont.*	Read's 2.
Shonk, Herbert Bronson, A.B. (*Wesleyan Univ.*) 1903,	*Plymouth, Pa.*	C't 4.
Shurtleff, Flavel, Jr., A.B. 1901,	*E. Boston,*	1172 Mass. Ave.
Shurtleff, George Alfred, A.B. (*Knox Coll.*) 1903,	*Pekin, Ill.*	142 Huntington Ave., [Boston.
Skrable, Joseph Martin, A.B. (*Western Coll.*) 1902, A.B. (*Yale Univ.*) 1903,	*Elberon, Ia.*	2 Gorham St.
Smith, Carl Williams, A.B. (*Bowdoin Coll.*) 1903,	*Portland, Me.*	1716 Cambridge St.
Smith, Earnest Everett, A.B. 1902,	*Foxboro,*	417 Beacon St., [Boston.
Smith, Jacob George, A.B. (*Cornell Univ.*) 1903,	*Freeville, N. Y.*	Winthrop 25.
Stambaugh, Harry Frank, A.B. (*Princeton Univ.*) 1902, A.M. (*ibid.*) 1903,	*Harrisburg, Pa.*	1727 Cambridge St.
Stanwood, Philip Caldwell, A.B. 1903,	*Boston,*	189 Bay State R'd, [Boston.
Stearns, Louis Colby, Jr., A.B. (*Colby Coll.*) 1903,	*Bangor, Me.*	42 Kirkland St.
Stover, George Hinkley, A.B. (*Bowdoin Coll.*) 1903,	*Brunswick, Me.*	42 Kirkland St.
Templeton, Ernest Gilman, A.B. 1904,	*Exeter, N.H.*	15 Mellen St.
Thurston, Frederick Neal, A.B. (*Franklin Coll.*) 1903,	*Shelbyville, Ind.*	P. 44.
Tulin, Abraham, A.B. (*Yale Univ.*) 1903,	*Hartford, Conn.*	22 Prescott St.
Turell, Charles Milton, A.B. (*Williams Coll.*) 1903,	*Moscow, N. Y.*	51 Oxford St.
Van Dyke, Douglass, A.B. (*Yale Univ.*) 1903,	*Milwaukee, Wis.*	Winthrop 12.
Varnum, Harold Abbott, A.B. (*Amherst Coll.*) 1903,	*Lowell,*	124 Oxford St.
Veazey, Isaac Parker, Jr., A.B. 1903,	*Great Falls, Mont.*	22 Prescott St.

Walker, Clifford Hall, A.B. 1903,	*Cambridge*,	47 Wendell St.
Walker, Leon Valentine, A.B. (*Bowdoin Coll.*) 1903,	*Oxford, Me.*	84 Hammond St.
Walsh, Homan Watson, A.B. 1903,	*Charlottesville, Va.*	P. 33.
Walton, Daniel Day, Jr., A.B. 1903,	*W. Orange, N.J.*	1 Berkeley St.
Warren, Clifford Parker, A.B. (*Amherst Coll.*) 1903,	*Springfield*,	1599 Mass. Ave.
Weinig, John William,	*Cincinnati, O.*	1 Leonard Ave.
Wellman, Roderic, A.B. 1903,	*New York, N.Y.*	Hampden 17.
Wight, Robert Franklin, A.B. 1903,	*Cambridge*,	Felton 36.
Williams, Harold Putnam, A.B. 1903,	*Brookline*,	41 Coolidge St., [B'kline.
Wilson, Harry Rhees, S.B. (*Princeton Univ.*) 1903,	*Trenton, N.J.*	Craigie 302.
Wurtele, Edward Conrad, A.B. (*Kentucky State Coll.*) 1903,	*Louisville, Ky.*	14 Mellen St.
Young, Bradley Woodruff, S.B. (*Kentucky State Coll.*) 1899,	*Cincinnati, O.*	11 Mellen St.
Zolla, Pellegrino, A.B. (*American International Coll.*) 1903,	*Boston*,	24 Nashua St., Boston.

SECOND YEAR.

Abbot, Edwin Hale, Jr., A.B. 1903,	*Cambridge*,	1 Follen St.
Alexander, Rob Roy, A.B. 1904,	*Troy, N.Y.*	Manter 7.
Auerbach, Frederic Stanley, A.B. (*Cornell Univ.*) 1904,	*Boston*,	Brentford 27.
Bacon, Lester Manning, A.B. 1905,	*W. Somerville*,	125 Orchard St., W. Somer.
Baird, Alvin Voris, A.B. 1904,	*Akron, O.*	W. H. 23.
Baker, Emerson Woods, A.B. 1904,	*Fitchburg*,	Manter 7.
Ballantine, Arthur Atwood, A.B. 1904,	*Springfield*,	W. 7.
Barnard, Leon William, A.B. 1905,	*Sedalia, Mo.*	Craigie 502.
Bastian, Frederic Gottlob, A.B. (*Hamilton Coll.*) 1904,	*Dansville, N.Y.*	44 Brattle St.
Bettman, Gilbert, A.B. 1903, A.M. 1904,	*Cincinnati, O.*	42 Kirkland St.
Bigelow, Cleveland, A.B. 1904,	*Cohasset*,	60 Brattle St.
Bingham, Chester Arthur, A.B. (*Univ. of Alabama*) 1904,	*Talladega, Ala.*	Craigie 501.
Birch, Frank Hewitt, A.B. (*Univ. of Missouri*) 1904,	*Hannibal, Mo.*	W. H. 8.

Blackshear, David, A.B. (*Louisiana State Univ.*) 1901, A.B. (*Tulane Univ.*) 1904, LL.B. (*ibid.*) 1904,	*Natchitoches, La.*	43 Irving St.
Bourne, Ralph Wilson, A.B. 1904, A.M. 1905,	*Bourne,*	W. 12.
Bowditch, Edward, Jr., A.B. 1903,	*Albany, N. Y.*	Apthorp 4.
Bowie, Clarence Keating, LL.B. (*Univ. of Maryland*) 1904,	*Baltimore, Md.*	18 Leonard Ave.
Bowman, William Law, C.E. (*Cornell Univ.*) 1904,	*Pittston, Pa.*	Brentford 33.
Bradley, Charles Burnet, A.B. 1904,	*Newark, N.J.*	Dunster 45.
Bradley, Floyd Henry, A.B. (*Swarthmore Coll.*) 1904,	*Camden, N.J.*	Craigie 501.
Bradley, Victor Anderville, A.B. (*Georgetown Coll.*) 1903,	*Georgetown, Ky.*	1727 Cambridge St.
Brady, Henry James, A.B. (*Brown Univ.*) 1904,	*Providence, R.I.*	Providence, R.I.
Brennan, John Harold, A.B. (*Washington and Jefferson Coll.*) 1904,	*Wheeling, W. Va.*	W. H. 27.
Breslauer, Arthur, A.B. (*Univ. of Wisconsin*) 1904,	*Milwaukee, Wis.*	65 Hammond St.
Brewer, Cyrus, A.B. 1903,	*Cambridge,*	33 Concord Ave.
Brewer, Robert DuBois, L.B. (*Dartmouth Coll.*) 1904,	*Hingham,*	10 Oxford St.
Brockhouse, Edward Philip, A.B. (*Illinois Coll.*) 1904,	*Chapin, Ill.*	2 Gorham St.
Brown, Joseph Folsom, A.B. (*Williams Coll.*) 1904,	*Hammondsport, N. Y.*	Craigie 501.
Bruce, James Lisle, A.B. (*Univ. of Michigan*) 1904,	*Indiana, Pa.*	1709 Cambridge St.
Buckner, Emory Roy, A.B. (*Univ. of Nebraska*) 1904,	*Cambridge,*	23 Ellsworth Ave.
Bullock, Matthew Washington, A.B. (*Dartmouth Coll.*) 1904,	*Everett,*	62 Mt. Pleasant St.
Bush, Stanley Theodore, A.B. 1904, A.M. 1905,	*So. Lincoln,*	10 Oxford St.
Casey, Charles Dyer, A.B. (*Brown Univ.*) 1904,	*Providence, R.I.*	43 Irving St.
Catlett, Fred Wayne, A.B. 1904, A.M. 1905,	*Wellsville, O.*	10 Sumner St.
Cavenee, Clark Montgomery, S.B. (*Iowa Wesleyan Univ.*) 1902,	*Mt. Pleasant, Ia.*	18 Leonard Ave.

Clark, James Noble, A.B. 1904,	*Charlestown*,	18 Chestnut, Ch's'n.
Clark, Philip Maclean, A.B. (*Bowdoin Coll.*) 1904,	*Cambridge*,	28 Gorham St.
Cohen, Louis Max, A.B. 1905,	*Macon, Ga.*	H'ke 5.
Cohn, Julius Benedict, A.B. (*Leland Stanford Jr. Univ.*) 1902,	*Los Angeles, Cal.*	20 Ware St.
Cole, Francis Watkinson, A.B. (*Yale Univ.*) 1904,	*Hartford, Conn.*	Winthrop 28.
Collingwood, Morton, A.B. 1905,	*Plymouth*,	P. 56.
Cooper, Dahl Buchanan, A.B. (*Oberlin Coll.*) 1903,	*Struthers, O.*	P. 68.
Cope, DeWitt Tilden, A.B. (*Amherst Coll.*) 1904,	*Hamilton, O.*	9 Mellen St.
Corbin, Richard Beverley, A.B. (*Cambridge Univ.*) 1903,	*Paris, France*,	Apley 23.
Cramer, Myron Cady, A.B. (*Wesleyan Univ.*) 1904,	*Oneida, N. Y.*	80 Ellery St.
Cronin, John Walter, A.B. (*Dartmouth Coll.*) 1904,	*E. Weymouth*,	1132 Mass. Ave.
Cummings, Edward John, A.B. (*Dartmouth Coll.*) 1904,	*Littleton, N. H.*	1172 Mass. Ave.
Cummings, John Henry, Jr., A.B. 1905,	*Cambridge*,	37 Langdon St.
Daly, William Henry, A.B. (*Holy Cross Coll.*) 1904,	*Lawrence*,	30 Mellen St.
Damon, Arthur Herbert, A.B. 1904,	*Melrose*,	Fairfax 25.
Dana, Payson, A.B. 1904,	*Brookline*,	33 Waverly St., B'kline.
Darling, Henry Maurice, A.B. (*Univ. of Toronto*) 1903,	*Schenectady, N. Y.*	Winthrop 4.
Davie, Preston, A.B. 1904,	*Louisville, Ky.*	52 Brattle St.
Davis, Dudley, A.B. 1905,	*New York, N. Y.*	48 Brattle St.
Davis, Jesse Hambrick, S.B. (*Georgetown Coll.*) 1903,	*Georgetown, Ky.*	1727 Cambridge St.
Davis, Robert McNair (*Harvard Coll. Senior*),	*Big Timber, Mont.*	79 Oxford St.
Demoss, Earl Cannon, A.B. 1904,	*Neodesha, Kan.*	55 Sacramento St.
Dietzman, Richard Priest, A.B. 1905,	*Louisville, Ky.*	C't 20.
Doggett, Arthur Latham, A.B. 1905,	*So. Boston*,	805 Broadway, So. Boston.
Downs, Joseph Warren, A.B. (*Brown Univ.*) 1900,	*Waterboro, Me.*	61 Oxford St.
Doyle, Louis Carr, A.B. 1904,	*Somerville*,	29 Berkeley St., Somer.

Emerson, Roswell Dwight Hitchcock, A.B. (*Univ. of Vermont*) 1904,	*Burlington, Vt.*	14 Trowbridge Pl.
Fairchild, Gordon, A.B. 1904,	*Newport, R. I.*	52 Plympton St.
Faulkner, Philip Handerson, A.B. 1905,	*Keene, N.H.*	P. 57.
Feingold, Louis Edward, PH.B. (*Brown Univ.*) 1904, A.M. (*ibid.*) 1905,	*Worcester,*	12 Oxford St.
Fernald, Reginald Goodwin, A.B. (*Leland Stanford Jr. Univ.*) 1903,	*Santa Barbara, Cal.*	40 Kirkland St.
Ferry, Mansfield, A.B. (*Yale Univ.*) 1903,	*Chicago, Ill.*	Winthrop 20.
Flint, Weston Brown, A.B. 1903, A.M. 1904,	*Washington, D.C.*	55 Trowbridge St.
Ford, Edmond John, A.B. 1905,	*Lawrence,*	P. 59.
Fox, Warren Wyman, A.B. (*Amherst Coll.*) 1904,	*Lowell,*	11 Mellen St.
Francis, George Blinn, Jr., PH.B. (*Brown Univ.*) 1904,	*New York, N. Y.*	37 Mellen St.
Frost, Clifford Hamilton, A.B. 1904,	*Boston,*	6 Derne St., Boston.
Frost, George Dexter, A.B. 1904,	*Newton Centre,*	106 Pleasant St., [Newton Centre.
Fullenwider, Homer Ernest, S.B. (*Illinois Coll.*) 1903,	*Mechanicsburg, Ill.*	54 Hammond St.
Garcelon, Alonzo Herrick, A.B. (*Bowdoin Coll.*) 1901,	*Lewiston, Me.*	19 Prentiss St.
Garcelon, Donald Deane Frye, A.B. 1902, A.M. 1903,	*Auburn, Me.*	79 Oxford St.
Gardiner, Robert Hallowell, Jr., A.B. 1904, A.M. 1904,	*Gardiner, Me.*	35½ Brattle St.
Gardner, Henry Wood, A.B. (*Yale Univ.*) 1904,	*Providence, R.I.*	20 Ware St.
Gilpin, Thomas Bernard, A.B. (*Amherst Coll.*) 1902,	*Digby, N.S.*	5 Howland St.
Goodale, Francis Greenleaf, A.B. 1905,	*Cambridge,*	5 Berkeley St.
Goodrich, Chauncey Shafter, A.B. (*Yale Univ.*) 1904,	*Santa Clara, Cal.*	Winthrop 28.
Graustein, Archibald Robertson, A.B. 1905,	*Cambridge,*	19 Arlington St.
Hale, Matthew, A.B. 1903, A.M. 1904,	*Cambridge,*	26 Elmwood Ave.

Hall, Edward Martin, Jr., A.B. (*Ohio Wesleyan Univ.*) 1903,	*Delaware, O.*	7 Felton St.
Hanify, Edward Francis, A.B. (*Holy Cross Coll.*) 1904,	*Fall River,*	30 Mellen St.
Hart, Henry Clay, PH.B. (*Brown Univ.*) 1901,	*Providence, R.I.*	Craigie 208.
Hatch, Albert Ruyter, L.B. (*Dartmouth Coll.*) 1904,	*Greenland, N.H.*	1727 Cambridge St.
Hertwig, Herman Schwed, A.B. (*Mercer Univ.*) 1902,	*Macon, Ga.*	41 Magnolia Ave.
Hirsh, Herbert Adolph, A.B. 1905,	*New York, N.Y.*	Winthrop 24.
Hohfeld, Edward, A.B. (*Univ. of California*) 1898,	*San Francisco, Cal.*	9 Story St.
Holt, Roscoe Thorne, A.B. 1904, A.M. 1905,	*Portland, Me.*	Ware 17.
Hopkins, Henry, Jr., A.B. (*Williams Coll.*) 1903,	*Williamstown,*	Craigie 108.
Horblit, Mark Michael, A.B. 1905,	*Cambridge,*	14 Athens St.
Horkheimer, Berthold Sinn, A.B. 1904,	*Wheeling, W. Va.*	W. H. 17.
Howland, Silas Wilder, A.B. (*Drury Coll.*) 1898, A.B. (*Harvard Univ.*) 1904,	*Springfield, Mo.*	66 Winthrop St.
Ingalls, Fay, A.B. 1904,	*Cincinnati, O.*	Randolph 47.
Jacobs, Joseph Benjamin, A.B. 1905,	*Boston,*	55 Mountfort St., Boston.
Johnson, Harold Pendexter, A.B. 1905,	*Woburn,*	12 Holyoke Pl.
Johnson, John Alden Stewart, A.B. (*Yale Univ.*) 1902,	*Winnetka, Ill.*	57 Brattle St.
Johnson, Seymour, A.B. 1904,	*New York, N.Y.*	51 Brattle St.
Johnston, Edward R, PH.B. (*State Univ. of Iowa*) 1904,	*Cambridge,*	57 Gorham St.
Joshua, Samuel Ebenezer, A.B. 1905,	*Youngstown, O.*	P. 68.
Jutten, Llewellyn Williams, A.B. (*Brown Univ.*) 1904,	*Fall River,*	20 Ware St.
Kanaley, Byron Vincent, A.B. (*Univ. of Notre Dame*) 1904,	*Weedsport, N.Y.*	103 Ellery St.
Kasper, Frederick Joseph, PH.B. (*Univ. of Notre Dame*) 1904,	*Evanston, Ill.*	103 Ellery St.
Keller, Dennie Kelley, S.B. (*Mass. Inst. of Tech.*) 1904,	*Canton,*	Canton.

Kelso, Robert Wilson, A.B. 1904,	*Peoria, Ill.*	D. 35.
Kennedy, Edward Marmaduke, A.B. (*Williams Coll.*) 1904,	*Troy, N. Y.*	W. H. 19.
Kernan, Robert Peebles, S.B. 1903,	*Utica, N. Y.*	68 Mt. Auburn St.
Kimball, George Everett, A.B. (*Bowdoin Coll.*) 1904,	*Northeast Harbor, Me.*	1716 Cambridge St.
Kimball, Rufus Hatch, A.B. (*Leland Stanford Jr. Univ.*) 1903,	*Palo Alto, Cal.*	12 Holyoke Pl.
Kittredge, Wheaton, A.B. 1903,	*Boston,*	1800 Mass. Ave.
Leary, Leo Henry, A.B. 1905,	*So. Boston,*	936 Broadway, So. Boston.
Legg, Chester Arthur, A.B. 1904,	*Decatur, Ill.*	10 Oxford St.
Lincoln, Daniel Waldo, A.B. 1904,	*Worcester,*	W. H. 32.
Linnell, Irving Nelson, A.B. 1904,	*Cambridge,*	92 Wendell St.
Lovejoy, Charles Foster, A.B. 1904,	*Lynn,*	W. H. 41.
Lymer, William Barker, A.B. (*Amity Coll.*) 1901,	*College Springs, Ia.*	18 Leonard Ave.
McIntyre, Eugene LaVerne, PH.B. (*Brown Univ.*) 1904,	*Waldo, Wis.*	37 Mellen St.
McKenna, James Joseph, A.B. (*Brown Univ.*) 1904,	*Providence, R.I.*	1132 Mass. Ave.
McMahon, Charles Edward, A.B. (*Tufts Coll.*) 1904,	*Randolph,*	4 Gorham St.
McNitt, Willard Charles, A.B. (*Cornell Univ.*) 1904,	*Logansport, Ind.*	79 Oxford St.
Mahoney, William Henry, B.L. (*Dartmouth Coll.*) 1904,	*Peabody,*	1172 Mass. Ave.
Mayer, Carlos Guillermo, A.B. (*Oxford Univ.*) 1903,	*Philadelphia, Pa.*	Apthorp 5.
Millar, William Robert, A.B. (*Yale Univ.*) 1904,	*Plainfield, N.J.*	Winthrop 32.
Miller, William Howard, PH.B. (*Univ. of Wooster*) 1903,	*Wooster, O.*	Winthrop 14.
Milliken, Allen Webster, A.B. (*Brown Univ.*) 1904,	*New Bedford,*	124 Oxford St.
Mills, Ogden Livingston, A.B. 1904,	*New York, N. Y.*	52 Brattle St.
Mitton, Arthur Graham, A.B. 1905,	*Brookline,*	Dana 23.
Moffat, Douglas Maxwell, A.B. (*Yale Univ.*) 1903, A.M. (*ibid.*) 1904,	*Scranton, Pa.*	1 Berkeley St.
Montén, William Andrew, A.B. 1904,	*Cambridge,*	417 Broadway.
Morgan, Thomas Archer, A.B. (*Lehigh Univ.*) 1904,	*Scranton, Pa.*	5 Sumner St.

Mower, Penfield, A.B. (*Dartmouth Coll.*) 1904,	*Rockford, Ill.*	14 Oxford St.
Mudge, James Wiswell, A.B. (*Wesleyan Univ.*) 1902,	*Jamaica Plain,*	4 Warren Sq., Jam. Pl.
Murphy, Foye Melvin, A.B. 1903,	*Portland, Me.*	P. 82.
Myers, Edwin Francis, A.B. (*Univ. of Nebraska*) 1904,	*Broken Bow, Neb.*	W. H. 27.
Neagle, Francis Emmet, A.B. 1905,	*Elmira, N.Y.*	Little's 8.
Noble, Fred Blaine, A.B. (*Washington Coll.*) 1902,	*Preston, Md.*	18 Leonard Ave.
O'Brien, Daniel Emmett, A.B. 1905,	*Salem,*	266 Bolton St., So. Boston.
O'Connell, Frederick William, A.B. (*Brown Univ.*) 1904,	*Providence, R.I.*	75 Langdon St., [Providence, R.I.
Paine, Edward Stetson, A.B. (*Yale Univ.*) 1904,	*Bangor, Me.*	Winthrop 9.
Pereles, Nathan, Jr., A.B. 1904,	*Milwaukee, Wis.*	W. H. 26.
Perkins, Carroll Norman, A.B. (*Colby Coll.*) 1904,	*Waterville, Me.*	13 Mellen St.
Philips, William Pyle, A.B. (*Haverford Coll.*) 1902, A.M. (*Harvard Univ.*) 1903,	*West Chester, Pa.*	57 Brattle St.
Phillips, Franklin Folsom, Jr., A.B. 1904,	*W. Somerville,*	Little's 26.
Place, Victor Morton, A.B. (*Dartmouth Coll.*) 1903,	*Norwich, Vt.*	18 Hilliard St.
Plummer, Seney, A.B. 1904,	*New York, N. Y.*	Russell 5.
Pond, George Kimball, A.B. (*Amherst Coll.*) 1904,	*Greenfield,*	1709 Cambridge St.
Rabenold, Ellwood Milton, A.B. 1904, A.M. 1905,	*Reading, Pa.*	P. 37.
Randall, Clarence Walter (*Harvard Coll. Senior*),	*St. Louis, Mo.*	Dunster 50.
Reynolds, Carroll Brayton, A.B. (*Williams Coll.*) 1904,	*No. Adams,*	79 Oxford St.
Rham, Frederic Foster de, A.B. 1905,	*New York, N. Y.*	48 Brattle St.
Rice, Heber Holbrook, S.B. (*Kentucky State Coll.*) 1904,	*Paintsville, Ky.*	1727 Cambridge St.
Rice, Julian Anderson, A.B. 1904,	*Springfield,*	Ware 13.
Roberts, John Blake, A.B. (*Colby Coll.*) 1904,	*Caribou, Me.*	13 Mellen St.
Rogers, John Jacob, A.B. 1904, A.M. 1905,	*Lowell,*	1800 Mass. Ave.

Rowley, Charles Freeman, A.B. 1905,	*Brookline*,	80 Mason Ter., B'kline.
Ruby, Harry Oscar, A.B. 1905,	*York, Pa.*	H'ke 44.
Ryner, Ira, A.B. (*State Univ. of Nebraska*) 1904,	*Cedar Rapids, Neb.*	23 Ellsworth Ave.
Saeger, Wilford Cook, A.B. 1904,	*Saegertown, Pa.*	Ware 13.
Satterlee, Hugh, A.B. (*Yale Univ.*) 1902,	*Pittsford, N. Y.*	Winthrop 6.
Sawyer, Harold Merriam, A.B. (*Yale Univ.*) 1903,	*Bridgeport, Conn.*	30 Mt. Auburn St.
Scales, Robert Leighton, A.M. (*Dartmouth Coll.*) 1901,	*Dover, N. H.*	42 Kirkland St.
Segal, Jacob Arthur, A.B. (*College of the City of New York*) 1904,	*New York, N. Y.*	12 Oxford St.
Sewall, Arthur Eugene, A.B. (*Dartmouth Coll.*) 1904,	*York Village, Me.*	1727 Cambridge St.
Shelby, John Craig, A.B. (*Kentucky State Coll.*) 1904,	*Lexington, Ky.*	1727 Cambridge St.
Small, Charles Albert, A.B. (*Earlham Coll.*) 1902,	*Fairmount, Ind.*	37 Mellen St.
Small, Fred Ossian, A.B. (*Bowdoin Coll.*) 1895,	*Cambridge*,	25 Eustis St.
Smerdon, Clarence James, A.B. 1899, A.M. 1900,	*Taunton*,	D. 38.
Spellman, Frederick Bernard, A.B. (*Holy Cross Coll.*) 1904,	*Worcester*,	8 Goddard St., Worcester.
Sperry, Edward Chambers, A.B. 1905,	*New York, N. Y.*	48 Brattle St.
Spinney, Thomas Sherwin, A.B. 1905,	*W. Roxbury*,	185 Park St., W. Rox.
Stanton, Charles Sanford, A.B. 1902,	*Brookline*,	W. H. 8.
Staton, Marshall Cobb, A.B. (*Univ. of North Carolina*) 1904,	*Tarboro, N. C.*	1727 Cambridge St.
Stebbins, Charles Livingstone, A.B. 1897,	*Cambridge*,	52 Fayette St.
Stettinius, John Longworth, A.B. 1903, A.M. 1904,	*Cincinnati, O.*	Randolph 47.
Stockton, Howard, Jr., A.B. 1905,	*Boston*,	Drayton 7.
Stollenwerck, Frank, Jr., A.B. (*Johns Hopkins Univ.*) 1904,	*Montgomery, Ala.*	14 Oxford St.

Stone, John Holden, A.B. 1904,	*Malden*,	W. H. 37.
Storey, John de Raismes, A.B. 1905,	*Amagansett, L.I., N.Y.*	W. H. 35.
Story, Claudius McClave, A.B. (*Univ. of Nebraska*) 1899, A.M. (*ibid.*) 1901,	*Cambridge*,	11 Howland St.
Straw, Harry Ellis, A.B. 1905,	*Manchester, N.H.*	Quincy 2.
Streeter, Thomas Winthrop, L.B. (*Dartmouth Coll.*) 1904,	*Concord, N.H.*	Winthrop 26.
Sulloway, Frank Jones, A.B. 1905,	*Franklin Falls, N.H.*	6 Story St.
Sweeny, Robert, A.B. (*Notre Dame Univ.*) 1903,	*Spokane, Wash.*	Dunster 52.
Sweet, George Thomas, A.B. (*Colby Coll.*) 1903,	*So. Atkinson, Me.*	20 Trowbridge St.
Sweet, John Allen, Jr., PH.B. (*Univ. of Chicago*) 1904,	*Sandusky, O.*	24 Irving St.
Taber, Frederic Howland, A.B. 1904,	*New Bedford*,	Ware 46.
Taft, Edward Augustine, Jr., A.B. 1904,	*New York, N.Y.*	5 Linden St.
Thaxter, Sidney St. Felix, A.B. 1904,	*Portland, Me.*	Ware 46.
Thompson, Eastwood Pillsbury, A.B. (*Amherst Coll.*) 1901,	*Northampton*,	97 Bartlett Ave., [Arlington.
Tilton, Harold Hoyt, A.B. 1905,	*Revere*,	16 Beach St., Revere.
Tompkins, Nathaniel, A.B. (*Colby Coll.*) 1903,	*Bridgewater, Me.*	42 Kirkland St.
Troy, William Goodwin, A.B. (*Holy Cross Coll.*) 1901,	*Providence, R.I.*	55 Barton St., Prov- [idence, R.I.
Turner, Rollin Anderson, PH.B. (*DePauw Univ.*) 1904,	*Greensburg, Ind.*	5 Sumner St.
Turner, William Dowler, A.B. (*Bethany Coll.*) 1895, A.M. (*ibid.*) 1904,	*Shelby, O.*	55 Wendell St.
Viaux, Frederic, A.B. 1904,	*Boston*,	10 Brimmer St., Boston.
Wade, John Taylor Smith, Jr., A.B. (*Howard Coll.*) 1904,	*Birmingham, Ala.*	5 Everett St.
Wadsworth, William, A.B. 1904,	*New York, N.Y.*	Russell 5.
Wardwell, Sheldon Eaton, A.B. (*Yale Univ.*) 1904,	*Haverhill*,	Winthrop 26.
Warrin, Frank Lord, Jr., A.B. (*Yale Univ.*) 1904,	*Stockbridge*,	22 Prescott St.
Watres, Laurence Hawley, A.B. (*Princeton Univ.*) 1904,	*Scranton, Pa.*	Craigie 404.

Watson, John Henry, Jr., A.B. (*Dartmouth Coll.*) 1904,	*Montpelier, Vt.*	1653 Cambridge St.
Watts, Homer Ishmael, A.B. (*Univ. of Oregon*) 1903,	*Athena, Ore.*	5 Sumner St.
Weisberg, Alexander Francis, S.B. (*Univ. of Texas*) 1904,	*Waco, Tex.*	67 Oxford St.
Wemple, Paul Wilbur, A.B. (*Illinois Coll.*) 1902,	*Waverly, Ill.*	2 Gorham St.
Wentworth, Sidney Hall, A.B. (*Williams Coll.*) 1900,	*Spokane, Wash.*	65 Hammond St.
West, Albert Benjamin, A.B. (*Brown Univ.*) 1904, A.M. (*ibid.*) 1904,	*Providence, R.I.*	28 Mellen St.
Westfeldt, Gustaf Reinhold, Jr., A.B. (*Tulane Univ.*) 1904,	*New Orleans, La.*	Winthrop 10.
Wharfield, William Meredith, A.B. 1905,	*Springfield,*	Craigie 401.
Wight, Wilder, L.B. (*Univ. of California*) 1904,	*Honolulu, Hawaii,*	Craigie 403.
Wilson, George Harmon, A.B. (*Union Coll.*) 1895, A.M. (*ibid.*) 1903,	*Barbourville, Ky.*	55 Wendell St.
Winship, Lawrence Tucker, A.B. 1905,	*Albany, N. Y.*	Craigie 401.
Wire, George Lacy, A.B. 1904,	*Wilmington, O.*	W. H. 41.
Woodward, Henry Elliot, S.B. (*Dartmouth Coll.*) 1904,	*Lexington,*	1727 Cambridge St.
Wormser, Leo Falk, PH.B. (*Univ. of Chicago*) 1904,	*Chicago, Ill.*	Brentford 1.
Wright, Austin Tappan, A.B. 1905,	*Cambridge,*	38 Quincy St.
Wright, Raymond Garfield, A.B. (*Princeton Univ.*) 1902,	*Lebanon, O.*	Craigie 302.
Zimmer, Edward George, PH.B. (*Univ. of Rochester*) 1904,	*Rochester, N. Y.*	H. 2.
Zoller, Abram, A.B. (*Williams Coll.*) 1904,	*Little Falls, N. Y.*	W. H. 19.

First Year.

Alexander, Charles Zaslavsky, A.B. (*Brown Univ.*) 1905,	*Providence, R. I.*	14 Mellen St.
Ammidon, Philip Russell, A.B. 1905,	*Cambridge,*	24 Beech St.

Anderson, Charles John, A.B. 1900,	*Quincy*,	67 Smith St., Quincy.
Bailey, John Ora, A.B. 1906 (1905),	*Grinnell, Ia.*	Craigie 502.
Baker, Fred W, A.B. (*Dartmouth Coll.*) 1903,	*Lancaster, N. H.*	10 Oxford St.
Banigan, Louis, A.B. (*Princeton Univ.*) 1904,	*Paterson, N. J.*	C't 41.
Beach, Frank Cuyler, A.B. (*Hamilton Coll.*) 1905,	*Brooklyn, N. Y.*	66 Kirkland St.
Beane, Emery Oliver, A.B. (*Bowdoin Coll.*) 1904,	*Hallowell, Me.*	84 Hammond St.
Bechtel, Edwin De Turck, A.B. 1903, A.M. 1904,	*Boyertown, Pa.*	Trinity 12.
Bellatti, Walter, A.B. (*Illinois Coll.*) 1905,	*Jacksonville, Ill.*	54 Hammond St.
Bicknell, Augustus Ingham, A.B. 1905,	*Cambridge*,	330 Harvard St.
Bishop, Wilbert Arthur, A.B. 1905,	*Rowley*,	P. 14.
Bodine, Joseph Lamb, A.B. (*Princeton Univ.*) 1905,	*Trenton, N. J.*	C. 52.
Boggs, George Robert Johnson (*Harvard Coll. Senior*),	*Washington, D. C.*	Fairfax 45.
Bounds, Irvin Joseph, A.B. (*Leland Stanford Jr. Univ.*) 1905,	*North Yakima, Wash.*	40 Kirkland St.
Boyd, Francis Raymond, A.B. 1902,	*Quincy*,	14 Mellen St.
Branigin, Verne, PH.B. (*Franklin Coll.*) 1904,	*Franklin, Ind.*	1667 Cambridge St.
Brennan, James Joseph, A.B. (*Georgetown Univ.*) 1905,	*Somerville*,	70 Oxford St., Somer.
Broder, Edward William, A.B. (*Amherst Coll.*) 1905,	*Rockville, Conn.*	28 Mellen St.
Brooks, Charles Ames, A.B. (*Princeton Univ.*) 1905,	*Plainfield, N. J.*	Craigie 404.
Brooks, Noah Reynolds, A.B. (*Princeton Univ.*) 1905,	*Montclair, N. J.*	Winthrop 29.
Brown, Allyn Larrabee, A.B. (*Brown Univ.*) 1905,	*Norwich, Conn.*	W. H. 30.
Brown, Merle Sedgwick, A.B. (*Doane Coll.*) 1897,	*York, Neb.*	Read's 7.
Brown, William Averell (*Harvard Coll. Senior*),	*New York, N. Y.*	Randolph 59.

Bruff, Harold, A.B. (*Yale Univ.*) 1905,	*Brooklyn, N. Y.*	Winthrop 18.
Burlingham, Charles, A.B. 1905,	*New York, N. Y.*	H'y 5.
Burnett, George Hall, A.B. 1906 (1905),	*Southboro,*	Beck 42.
Burns, Joseph Lawrence, A.B. 1906 (1905),	*Andover,*	12 Holyoke Pl.
Burroughs, Ernest Henry Redding, A.B. (*Bowdoin Coll.*) 1905,	*Sanford, Me.*	14 Sumner St.
Camfield, William Henry, A.B. (*Brown Univ.*) 1905,	*Providence, R. I.*	28 Mellen St.
Campbell, Morris O'Brien, A.B. (*Bowdoin Coll.*) 1905,	*Cherryfield, Me.*	28 Gorham St.
Carney, Leonard Tillotson, PH.B. (*Iowa Coll.*) 1905,	*Marshalltown, Ia.*	41 Sacramento St.
Carpenter, Charles Ernest, A.B. (*Kansas Univ.*) 1902, A.M. (*ibid.*) 1903,	*Ottawa, Kan.*	2½ Sherman St.
Carton, Alfred Thomas, A.B. (*Princeton Univ.*) 1905,	*Chicago, Ill.*	Craigie 404.
Castle, Alfred Lowrey (*Harvard Coll. Senior*),	*Honolulu, Hawaii,*	Dunster 26.
Chamberlin, Lafayette Ray, A.B. (*Dartmouth Coll.*) 1905,	*Berlin, N. H.*	1039 Mass. Ave.
Clark, Wright, A.B. 1905,	*Red Oak, Ia.*	W. H. 20.
Clement, George Nathaniel Holmes, A.B. (*Yale Univ.*) 1905,	*Brooklyn, N. Y.*	Winthrop 1.
Clinton, Lynne Fox, A.B. (*Leland Stanford Jr. Univ.*) 1905,	*Salt Lake City, Utah,*	40 Kirkland St.
Clotfelter, Andrew Lloyd, A.B. 1905,	*Kansas City, Kan.*	54 Hammond St.
Cochran, John McElroy, A.B. (*Central Univ.*) 1904,	*Maysville, Ky.*	30 Mt. Auburn St.
Coleman, William Caldwell, A.B. 1905,	*Louisville, Ky.*	60 Brattle St.
Collins, Paul Bond, A.B. (*Central Univ.*) 1905,	*Frankfort, Ky.*	W. H. 29.
Countryman, Willis Arthur, A.B. (*Yale Univ.*) 1905,	*Washington, D. C.*	P. 3.
Cox, Albert Lyman, A.M. (*Univ. of North Carolina*) 1904,	*Penelo, N. C.*	1727 Cambridge St.
Cross, John Gardiner, A.B. (*Denison Univ.*) 1905,	*Narragansett Pier, R. I.*	48 Irving St.

Cunningham, Theodore Woodman, A.B. (*Bowdoin Coll.*) 1904,	*Bucksport, Me.*	28 Gorham St.
Cutter, Guy Henry, A.B. (*Clark Univ.*) 1905,	*Jaffrey, N. H.*	25 Eustis St.
Damren, Kenneth Howard, A.B. (*Bowdoin Coll.*) 1905,	*Auburn, Me.*	34 Mellen St.
Daniells, John Eckley, A.B. (*Univ. of Wisconsin*) 1905,	*Madison, Wis.*	M. 60.
Daniels, Raymond Elkins, A.B. 1905,	*Chicago, Ill.*	19 Farwell Pl.
Defrees, Donald, PH.B. (*Yale Univ.*) 1905,	*Chicago, Ill.*	138 Mt. Auburn St.
Deming, Harold Simpson, A.B. 1905,	*New York, N. Y.*	P. 63.
Dickinson, Hancock Carter, A.B. (*Hamilton Coll.*) 1905,	*Buffalo, N. Y.*	Wadsworth 15.
Doherty, Francis Martin, A.B. (*Clark Univ.*) 1905,	*Worcester,*	51 Providence St., [Worcester.
Donnelly, James Corcoran, A.B. (*Dartmouth Coll.*) 1905,	*Worcester,*	75 Prospect St., Worcester.
Doolittle, Charles Andrews, Jr., A.B. 1904,	*Utica, N. Y.*	48 Brattle St.
Dorgan, Maurice Joseph (*Harvard Coll. Senior*),	*Lawrence,*	M. 15.
Dowling, John Charles Leonard, A.B. 1905,	*Roxbury,*	318 Warren St., Rox.
Ehlermann, Carl, Jr., A.B. 1905, A.M. 1905,	*St. Louis, Mo.*	Beck 23.
Ellenbogen, Abram (*Harvard Coll. Senior*),	*Troy, N. Y.*	W. H. 16.
Ely, Alfred, Jr., A.B. (*Princeton Univ.*) 1905,	*New York, N. Y.*	Craigie 404.
Endicott, Francis Munroe, A.B. 1901,	*Tuxedo Park, N. Y.*	Ware 36.
Farley, Ferdinand, A.B. 1905,	*Boston,*	G. 37.
Field, Whitcomb, A.B. 1905,	*Milton,*	Drayton 7.
Filius, George Tuttle, A.B. (*Western Reserve Univ.*) 1904,	*Warren, O.*	Craigie 302.
Fischer, Herman Arthur, A.B. (*Wheaton Coll.*) 1903,	*Wheaton, Ill.*	Waverley 34.
Fish, Erland Frederick, A.B. 1905,	*Brookline,*	25 Holyoke St.
Foster, Henry Hubbard, A.B. (*Cornell Univ.*) 1899,	*Peoria, Ill.*	124 Oxford St.

Frederick, Karl Telford, A.B. (*Princeton Univ.*) 1903, A.M. (*ibid.*) 1904,	*Oberlin, O.*	Winthrop 29.
French, Robert Allan, A.B. (*Dartmouth Coll.*) 1905,	*Nashua, N. H.*	Read's 11.
Friedman, Stanleigh Pohly, A.B. (*Yale Univ.*) 1905,	*Albany, N. Y.*	Winthrop 2.
Frothingham, Randolph, A.B. (*Yale Univ.*) 1905,	*Scranton, Pa.*	W. H. 28.
Fuller, Robert Gorham, S.B. 1904,	*Brookline,*	Walnut St., Brookline.
Funke, Philip K, A.B. (*Leland Stanford Jr. Univ.*) 1905,	*Denver, Colo.*	40 Kirkland St.
Galey, John Lanman, A.B. 1905,	*Buffalo, N. Y.*	D. 25.
Gardner, Henry Alansin, Jr., A.B. (*Yale Univ.*) 1905,	*Hinsdale, Ill.*	1599 Mass. Ave.
Gaskins, Perse Lacy, L.B. (*Princeton Univ.*) 1905,	*Starke, Fla.*	12 Kirkland Pl.
Gessner, George Adam, A.B. (*Brown Univ.*) 1905,	*Macomb, Ill.*	37 Mellen St.
Gilbert, Lester Frederick (*Harvard Coll. Senior*),	*Brookline,*	Dana 26.
Ginsburg, Edward Benjamin, A.B. 1906 (1905),	*Cambridge,*	19 Clinton St.
Gleason, Fred Elijah, A.B. (*Yale Univ.*) 1905,	*Montpelier, Vt.*	1599 Mass. Ave.
Golding, Erse Robinson, A.B. (*Univ. of New Brunswick*) 1905,	*Fredericton, N.B.*	42 Wendell St.
Grant, Edward Leslie (*Harvard Coll. Senior*),	*Franklin,*	H. 23.
Green, Edward Henry, A.B. (*Columbia Univ.*) 1905,	*New York, N. Y.*	12 Oxford St.
Greer, Paul Ecoff, A.B. (*Yale Univ.*) 1891,	*Brooklyn, N. Y.*	22 Shepard St.
Guthrie, Charles Stuart, A.B. (*Knox Coll.*) 1903,	*Rock Island, Ill.*	42 Wendell St.
Gutterson, Herbert Lindsley, A.B. (*Williams Coll.*) 1904,	*Winchester,*	Hampden 42.
Hale, Fletcher, S.B. (*Dartmouth Coll.*) 1905,	*Dorchester,*	8 Victoria St., Dor.
Hale, Swinburne, A.B. 1905,	*Chicago, Ill.*	Wadsworth 13.
Hall, Robert Elwyn, A.B. (*Bowdoin Coll.*) 1905,	*Dover, Me.*	28 Gorham St.

Hamilton, Walter, A.B. 1904,	*Harristown, Ill.*	D. 35.
Hanson, Philip Adams, PH.B. (*Brown Univ.*) 1905,	*Portland, Me.*	1689 Cambridge St.
Hartwell, Charles Atherton, A.B. 1903,	*Honolulu, Hawaii,*	35½ Brattle St.
Hartwell, Chester Martin, A.B. 1905,	*Littleton,*	P. 56.
Harwood, Albert Leslie, Jr., A.B. 1905,	*Newton Centre,*	10 Oxford St.
Head, Hugh Latimer, S.B. (*Austin Coll.*) 1905,	*Sherman, Tex.*	P. 84.
Hemenway, Augustus, Jr., A.B. 1905,	*Readville,*	Westmorly 47.
Hendel, George Stanley, A.B. (*Yale Univ.*) 1905,	*Reading, Pa.*	1599 Mass. Ave.
Hicks, Leo Richard, A.B. (*Georgetown Univ.*) 1905,	*San José, Cal.*	1601 Mass. Ave.
Holliday, Wallace Trevor, A.B. (*Cornell Univ.*) 1905,	*Cleveland, O.*	65 Hammond St.
Hollingshead, Ralph Earl, A.B. (*Univ. of Missouri*) 1905,	*Joplin, Mo.*	Fairfax 17.
Howard, Paul Dinsmore, A.B. 1905,	*Clinton,*	23 Ware St.
Hoy, James Michael, A.B. (*Holy Cross Coll.*) 1905,	*Worcester,*	38 Houghton St., Worcester.
Hughes, Berrien, A.B. (*Yale Univ.*) 1905,	*Denver, Colo.*	1599 Mass. Ave.
Hughes, Lafayette Menefee, PH.B. (*Yale Univ.*) 1904,	*Denver, Colo.*	1599 Mass. Ave.
Hun, Thomas, A.B. (*Williams Coll.*) 1904,	*Albany, N. Y.*	Hampden 42.
Hunt, Rollo Ferdinand, A.B. (*Carleton Coll.*) 1905,	*Blue Earth, Minn.*	148 Austin St.
Hurd, Lyman Charles, Jr., A.B. 1903,	*Burlington, Vt.*	125 Central St., Somer.
Hurd, William Minot, S.B. 1904,	*Winchester,*	89 Main St., Winchester.
Hutchins, Harold Dexter, PH.B. (*Iowa Coll.*) 1905,	*Algona, Ia.*	49 Wendell St.
Iglehart, Joseph Holt, PH.B. (*De Pauw Univ.*) 1902,	*Evansville, Ind.*	30 Mt. Auburn St.
Ivy, Malcolm Hyde, A.B. 1904,	*Newton,*	Apley 1.
Johnson, Jasper Nichols, A.B. 1904,	*Cambridge,*	62 Sacramento St.

Jones, Albert Johnson, PH.B. (*Ohio Univ.*) 1905,	*Athens, O.*	C't 26.
Kampmann, Isaac Simpson, A.B. (*Princeton Univ.*) 1905,	*San Antonio, Tex.*	Craigie 404.
Ketchum, Phillips (*Harvard Coll. Senior*),	*Middleboro,*	Ridgely 44.
King, George Adams, A.B. 1905,	*Worcester,*	Drayton 4.
Klein, Sidney Alexander, A.B. 1904,	*Cincinnati, O.*	W. H. 56.
Kneeland, Robert Shepherd, A.B. (*Amherst Coll.*) 1905,	*Northampton,*	28 Mellen St.
Knowlton, Daniel Waldo, A.B. 1903,	*Marion,*	8 Story St.
Krause, Homer Gustavus, S.B. (*Carleton Coll.*) 1905,	*Dell Rapids, So. Dak.*	28 Mellen St.
Lamfrom, Leon Benedict, A.B. (*Univ. of Wisconsin*) 1905,	*Milwaukee, Wis.*	W. H. 15.
Lathrop, John Hiram, A.B. (*Yale Univ.*) 1905,	*Kansas City, Mo.*	1599 Mass. Ave.
Lazarus, Louis, A.B. 1906 (1905),	*Boston,*	14 Holyoke St., Boston.
Lemberger, Arleigh Francesse, A.B. (*Univ. of California*) 1902,	*Monrovia, Cal.*	42 Kirkland St.
Loewenthal, Walter (*Harvard Coll. Senior*),	*New York, N. Y.*	H. 26.
Long, Troy Lovell, A.B. (*Univ. of Illinois*) 1905,	*Taylorville, Ill.*	1750 Cambridge St.
Lorbach, David, Jr., A.B. (*Ohio State Univ.*) 1904,	*Waverly, O.*	68 Kirkland St.
Louderback, Harold, A.B. (*Nevada State Univ.*) 1905,	*San Francisco, Cal.*	12 Oxford St.
Lown, James Monroe, Jr., A.B. (*Hamilton Coll.*) 1904,	*Penn Yan, N. Y.*	6 Story St.
Luce, Thomas Dunham, Jr., A.B. (*Dartmouth Coll.*) 1905,	*Nashua, N.H.*	Read's 3.
Lyles, Joseph Berry Sloan, A.B. (*So. Carolina Coll.*) 1905,	*Columbia, S.C.*	P. 30.
Lyon, Harold Sidney (*Harvard Coll. Senior*),	*W. Bridgewater,*	S. 28.
Macbeth, Hugh Ellwood, A.B. (*Fisk Univ.*) 1905,	*Charleston, S.C.*	207 Washington St., [Newton.
McCarthy, Charles Callahan, A.B. (*Georgetown Univ.*) 1905,	*Boston,*	106 Chestnut St., Boston.
McFeeters, William Renssellaer, A.B. (*Dartmouth Coll.*) 1905,	*Enosburg Falls, Vt.*	Read's 3.

McGough, John Henry, A.B. (*Brown Univ.*) 1905,	*Providence, R.I.*	1734 Cambridge St.
McKenna, Joseph, A.B. (*Cornell Univ.*) 1905,	*New York, N.Y.*	Craigie 102.
McKillop, Archibald Campbell, A.B. (*Wesleyan Univ.*) 1903,	*St. Albans, Vt.*	P. 69.
MacQuaid, Edward Shenton, A.B. (*Mt. Allison Univ.*) 1905,	*Alma, N.B.*	88 Hammond St.
Magney, Clarence Reinhold, A.B. (*Gustavus Adolphus Coll.*) 1903,	*Amery, Wis.*	16 Carver St.
Magrane, Robert, A.B. 1903, A.M. 1904,	*New York, N.Y.*	Craigie 402.
Mahoney, John Christopher, A.B. (*Brown Univ.*) 1905,	*Providence, R.I.*	1734 Cambridge St.
Mahoney, Jeremiah Francis, S.B. (*Dartmouth Coll.*) 1903,	*No. Andover,*	10 Oxford St.
Mann, Edward Forrester, A.B. 1903, A.M. 1904,	*Worcester,*	65 Hammond St.
Massen, John, S.B. (*Northwestern Univ.*) 1905,	*Avoca, Ia.*	83 Hammond St.
Masstrangialo, Samuel Raphael, A.B. 1905,	*Cambridge,*	61 Austin St.
Matthew, Allan Pomeroy, A.B. (*Univ. of California*) 1903,	*Berkeley, Cal.*	33 Athol St., Allston.
Meisenhelder, Samuel Baughman, A.B. 1905,	*York, Pa.*	14 Mellen St.
Mendel, Walter Scott (*Harvard Coll. Senior*),	*Louisville, Ky.*	G. 4.
Merrick, John Humphrey, A.B. 1904,	*Dorchester,*	671 Washington St., Dor.
Merrill, Ludlow Jeremiah, A.B. (*Iowa Coll.*) 1905,	*Des Moines, Ia.*	41 Sacramento St.
Merritt, Lynne Lionel, A.B. (*Swarthmore Coll.*) 1905,	*Granville Summit, Pa.*	40 Kirkland St.
Merritt, Walter Henry, A.B. (*Boston Univ.*) 1903,	*W. Somerville,*	94 Josephine Ave., [W. Somer.
Metcalf, George Harold, A.B. (*Lombard Coll.*) 1905,	*Blandinsville, Ill.*	421 Broadway.
Monnet, Julien Charles, PH.B. (*State Univ. of Iowa*) 1892, LL.B. (*ibid.*) 1893, A.M. (*ibid.*) 1905,	*Iowa City, Ia.*	12 Ellsworth Ave.
Morgan, George Wagner, A.B. (*Univ. of Minnesota*) 1905,	*Minneapolis, Minn.*	Craigie 408.

Moriarty, Paul Desneval, A.B. (*St. Louis Univ.*) 1904, PH.B. (*ibid.*) 1905,	*St. Louis, Mo.*	Craigie 505.
Myers, Arthur Independence, A.B. (*Univ. of Nebraska*) 1904,	*Broken Bow, Neb.*	50 Wendell St.
Nason, Adelbert Warren, A.B. 1905,	*Cleveland, O.*	Craigie 504.
Nesbitt, Harold Everett, A.B. (*Williams Coll.*) 1905,	*Brookline,*	51 Summit Ave., B'kline.
Nesmith, Fisher Hildreth (*Harvard Coll. Senior*),	*Lowell,*	28 Plympton St.
Newald, Albert Michael, A.B. 1906 (1905),	*Milwaukee, Wis.*	W. H. 17.
Nichols, James Knight, A.B. (*Yale Univ.*) 1903,	*Binghamton, N. Y.*	6 Story St.
O'Brien, Matthew John, A.B. (*St. Vincent's Coll.*) 1904,	*Scio, N. Y.*	15 Adams St., Dor.
O'Hern, Daniel Joseph, A.B. (*Boston Coll.*) 1905,	*Hyde Park,*	58 Oak St., Hyde Park.
Otis, Harold, A.B. 1904,	*Brooklyn, N. Y.*	Hampden 9.
Oveson, Raymond Hansen, A.B. 1905,	*Osage City, Kan.*	Claverly 37.
Palmer, Howard, A.B. (*Yale Univ.*) 1905,	*New London, Conn.*	W. H. 12.
Palmer, Jackson, (*Harvard Coll. Senior*),	*Lowell,*	Read's 1.
Pattison, John Williams, A.B. (*Kansas State Univ.*) 1905,	*Cincinnati, O.*	Winthrop 15.
Payson, Robert, A.B. 1905,	*Portland, Me.*	Ware 17.
Percy, William Alexander, A.B. (*Univ. of the South*) 1904,	*Greenville, Miss.*	Winthrop 27.
Peyser, Harry Wentworth, A.B. (*Dartmouth Coll.*) 1905,	*Portsmouth, N. H.*	7 Sumner St.
Pickard, Roy Marion, A.B. (*Middlebury Coll.*) 1905,	*DeKalb Junction, N. Y.*	36 Mt. Auburn St.
Pierce, Leonard Augustus, A.B. (*Bowdoin Coll.*) 1905,	*Houlton, Me.*	1716 Cambridge St.
Pingree, Ransom Clark (*Harvard Coll. Senior*),	*Cambridge,*	881 Mass. Ave.
Plaisted, John Wallace, 2d (*Harvard Coll. Senior*),	*Worcester,*	M. 59.
Poyen, John Sauveur, Jr., A.B. 1905,	*Pittsburg, Pa.*	Dunster 18.

Putnam, Franklin Delano, A.B. 1905,	*Roxbury*,	W. H. 18.
Radley, Alfred De Shon, A.B. (*Univ. of Chicago*) 1903,	*Peoria, Ill.*	124 Oxford St.
Rankin, Stanley Frank, A.B. (*Ohio State Univ.*) 1905,	*Columbus, O.*	C't 26.
Rankin, Wellington Duncan, S.B. (*Univ. of Montana*) 1903, A.B. (*Harvard Univ.*) 1905,	*Missoula, Mont.*	Read's 2.
Raps, Henry George, PH.B. (*Coe Coll.*) 1905,	*Waterloo, Ia.*	401 Broadway.
Reed, Lansing Parmelee, A.B. (*Yale Univ.*) 1904,	*Holyoke*,	5 Story St.
Reynolds, George Greenwood, 2d, A.B. (*Wesleyan Univ.*) 1905,	*Brooklyn, N. Y.*	Winthrop 5.
Rice, Albert White, A.B. 1905, A.M. 1905,	*Worcester*,	60 Brattle St.
Rice, Horace Jacobs, S.B. (*Wesleyan Univ.*) 1905,	*Newton*,	D. 17.
Rice, William Chauncey, A.B. (*Wesleyan Univ.*) 1901, A.M. (*Yale Univ.*) 1902,	*Newton*,	D. 17.
Richards, Edwin Mitchell, A.B. 1905,	*Newtonville*,	47 Kirkstall R'd, Newtonville.
Richmond, John Albert, A.B. (*Georgetown Univ.*) 1904, A.M. (*ibid.*) 1905,	*Covington, Ky.*	W. H. 3.
Roberts, George, A.B. (*Yale Univ.*) 1905,	*Brooklyn, N. Y.*	Winthrop 5.
Root, Edward Wales, A.B. (*Hamilton Coll.*) 1905,	*New York, N. Y.*	Craigie 303.
Russell, John Winter, A.B. 1906 (1905),	*Cambridge*,	P. 28.
Ryan, Edward Aloysius, A.B. (*Clark Univ.*) 1905,	*Worcester*,	Worcester.
Sabine, William (*Harvard Coll. Senior*),	*Brookline*,	W. H. 50.
Sanborn, Walter Martin, A.B. (*Bowdoin Coll.*) 1905,	*Augusta, Me.*	14 Sumner St.
Schwarzenberg, Edwin Forrest, A.B. 1905,	*Boston*,	P. 51.
Scott, John Alfred, A.B. 1905,	*Roxbury*,	Craigie 401.
Sharon, Alfred Hugo, A.B. 1905,	*Franklin*,	H. 23.

Shedden, John Shepard, A.B. (*Williams Coll.*) 1905,	*Plattsburg, N. Y.*	Hampden 43.
Shepard, Seth, Jr., A.B. (*Georgetown Univ.*) 1904, A.B. (*Yale Univ.*) 1905,	*Washington, D.C.*	1599 Mass. Ave.
Shohl, Walter Max (*Harvard Coll. Senior*),	*Cincinnati, O.*	T. 26.
Simard, Naubert Oliver (*Harvard Coll. Senior*),	*Worcester,*	Craigie 102.
Slease, Clyde Harold, A.B. (*Allegheny Coll.*) 1902,	*Pittsburg, Pa.*	881 Mass. Ave.
Smith, Arthur George, A.B. 1905,	*Tenant's Harbor, Me.*	13 Mellen St.
Smith, Julius Frederick (*Harvard Coll. Senior*),	*St. Johnsville, N. Y.*	F. 5.
Snyder, Harvey R, A.B. 1905,	*Paris, O.*	454 Broadway.
Spicer, William Arnold, Jr., PH.B. (*Brown Univ.*) 1905,	*Providence, R. I.*	W. H. 30.
Stearns, Hiram Austin, A.B. (*Brown Univ.*) 1897,	*Manchester, N. H.*	10 Oxford St.
Stoiber, Edwin Louis, A.B. 1905,	*Brooklyn, N. Y.*	Read's 5.
Stone, James Sidney, A.B. 1905, A.M. 1905,	*Boston,*	60 Brattle St.
Stowell, Herbert Jackman, A.B. (*Brown Univ.*) 1904,	*Bristol, R. I.*	51 Wendell St.
Stowell, Harley Lord, A.B. (*Hamilton Coll.*) 1905,	*Ithaca, N. Y.*	Craigie 303.
Summers, Robert Joseph, L.B. (*Hobart Coll.*) 1905,	*Buffalo, N. Y.*	4 Gorham St.
Swain, Prescott Leggett, A.B. 1905,	*Cambridge,*	367 Harvard St.
Terrien, Albert Bernard, L.B. (*Dartmouth Coll.*) 1904,	*Nashua, N. H.*	12 Oxford St.
Tetlow, Edwin Judkins, A.B. (*Brown Univ.*) 1904,	*Providence, R. I.*	2 Gorham St.
Thomas, Abel Cary, A.B. (*Yale Univ.*) 1905,	*New York, N. Y.*	Winthrop 1.
Thurman, Israel Noah, A.B. 1904,	*Dorchester,*	D. 37.
Tibbetts, Ralph Edson (*Harvard Coll. Senior*),	*Albion, N. Y.*	Read's 7.
Titcomb, Samuel, A.B. 1905,	*Augusta, Me.*	M. 8.
Tittmann, Charles Trowbridge, S.B. (*Princeton Univ.*) 1905,	*Washington, D.C.*	12 Kirkland Pl.
Tracy, Robert Emmet (*Harvard Coll. Senior*),	*Charlestown,*	43 Polk St., Ch's'n.

Tucker, Henry Guild (*Harvard Coll. Senior*),	*Avon*,	T. 3.
Tucker, John Voden, S.B. (*Univ. of Maine*) 1904,	*Rumford Falls, Me.*	25 Eustis St.
Tyler, Willis Oliver, A.B. (*Indiana Univ.*) 1902,	*Bloomington, Ind.*	59 Museum St.
Viney, John Irwin, A.B. (*Univ. of Virginia*) 1904, A.M. (*ibid.*) 1904,	*Newport News, Va.*	1593 Mass. Ave.
Walsh, Fred William, A.B. (*Clark Univ.*) 1905,	*Natick*,	16 Pearl St., Natick.
Warner, Joseph Everett (*Harvard Coll. Senior*),	*Taunton*,	S. 2.
Watson, Frank Lewis, A.B. 1902,	*Gorham, Me.*	41 Wendell St.
Watts, Sidney James, A.B. 1904,	*Pittsburg, Pa.*	Gnt. 9.
Webster, Frederic Drew, A.B. 1906 (1905),	*Boston*,	Ware 54.
Wedge, Paul J, S.B. (*Carleton Coll.*) 1903,	*Plainview, Minn.*	37 Mellen St.
Weitzel, Albert Philip, A.B. (*Washington and Jefferson Coll.*) 1902,	*Allegheny, Pa.*	7 Sumner St.
Welldon, Samuel Alfred, A.B. 1904,	*New York, N. Y.*	Brentford 21.
Wellman, Allen, A.B. 1905	*New York, N. Y.*	Hampden 16.
Weyburn, Lyon, A.B. (*Yale Univ.*) 1905,	*Scranton, Pa.*	W. H. 28.
Whittlesey, Charles White, A.B. (*Williams Coll.*) 1905,	*Pittsfield*,	P. 40.
Wilcox, Roger Merril Hobbs (*Harvard Coll. Senior*),	*Portland, Me.*	104 Mt. Auburn St.
Williams, Evan, L.B. (*Univ. of California*) 1905,	*Berkeley, Cal.*	23 Brewster St.
Winslow, Asa Irving, A.B. (*Dartmouth Coll.*) 1902, A.M. (*ibid.*) 1903,	*Cambridge*,	Thayer 67.
Winsor, Robert, Jr., A.B. 1905,	*Weston*,	48 Brattle St.
Withee, Henry Laureston, A.B. (*Colby Coll.*) 1901,	*Rockport, Me*	42 Irving St.
Wood, Frank Edward, A.B. (*Miami Univ.*) 1904,	*Georgetown, O.*	16 Oxford St.
Woodward, William Lee, A.B. (*Williams Coll.*) 1904,	*Plattsburg, N. Y.*	C. 43.

Special Students.

Barnbrook, Frank, LL.B. (*Boston Univ. Law Sch.*) 1905,	*Providence, R. I.*	75 Westminster St., [Providence, R.I.
Bates, Charles Francis, LL.B. (*Columbia Univ.*) 1892,	*Fort Leavenworth, Kan.*	1654 Mass. Ave.
Bergengren, Roy Frederic, A.B. (*Dartmouth Coll.*) 1903,	*Lynn,*	125 Chatham St., Lynn.
Bradshaw, Henry, A.B. (*George Washington Univ.*) 1904,	*Washington, D.C.*	467 Broadway.
Brewer, John Abernethy, L.B. (*Univ. of California*) 1903,	*Oakland, Cal.*	Craigie 403.
Burdick, Henry Langworthy, A.B. (*Amherst Coll.*) 1903,	*Westerly, R.I.*	Winthrop 22.
Carter, Loren Russell, A.B. (*Yale Univ.*) 1903,	*Waterbury, Conn.*	1599 Mass. Ave.
Church, Lew Clyde, A.B. (*Colby Coll.*) 1902,	*Skowhegan, Me.*	20 Trowbridge St.
Clark, Edward Nathaniel, S.B. 1903,	*Natick,*	42 Wendell St.
Crichton, Robert Powell, A.B. (*Louisiana State Univ.*) 1903,	*Minden, La.*	43 Irving St.
Cummings, George David, LL.B. (*Univ. of Pennsylvania*) 1905,	*W. Springfield,*	40 Kirkland St.
Davis, Charles George, LL.B. (*State Univ. of Iowa*) 1905,	*Geneseo, Ill.*	68 Kirkland St.
Derby, Charles Henry, A.B. 1903,	*Worcester,*	Little's 18.
Fisher, Merton Charles,	*Fall River,*	P. 64.
Fox, Frederick, S.B. (*Mass. Inst. of Tech.*) 1885,	*Portland, Me.*	82 High St., B'kline.
Gilman, Stephen Joseph, A.B. 1904,	*Everett,*	91 Broadway, Everett.
Graves, Shirley Preston, S.B. (*Univ. of Maine*) 1903,	*Northeast Harbor, Me.*	18 Prescott St.
Hackett, Chauncey Craven, A.B. 1903,	*Washington, D.C.*	25 Holyoke St.
Hadley, Walter Norman, A.B. 1905,	*Templeton,*	104 Mt. Auburn St.
Heinfelden, Curt Herman Garfield (*Harvard Coll. Senior*),	*Belleville, Ill.*	P. 12.
Hunter, Richard Jocelyn,	*London, Eng.*	Winthrop 13.
Jackman, Charles Jerome, A.B. (*Oberlin Coll.*) 1903,	*Geneva, O.*	45 Brewster St.

Johnson, Edward, A.B. 1900,	*Woburn*,	5 Warren Ave., [Woburn.
King, Stanley, A.B. (*Amherst Coll.*) 1903,	*Springfield*,	20 Ware St.
Kitchel, Willard Cray, A.B. (*Williams Coll.*) 1904,	*Minneapolis, Minn.*	51 Brattle St.
Lacey, Herbert Van Devanter, A.B. (*Wesleyan Univ.*) 1903,	*Cheyenne, Wyo.*	C't 4.
Lamson, Joseph Sterry, A.B. (*Univ. of California*) 1903,	*Haywards, Cal.*	Craigie 403.
Lewis, Paul Murray, A.B. 1904,	*Ashland*,	51 Mt. Auburn St.
Lockey, Richard, Jr., A.B. (*Leland Stanford Jr. Univ.*) 1902,	*Helena, Mont.*	40 Kirkland St.
Lord, John Solon, A.B. (*Univ. of Wisconsin*) 1904,	*Dixon, Ill.*	65 Hammond St.
McCarty, Harry Clinton, A.B. (*Bowdoin Coll.*) 1900,	*Westbrook, Me.*	14 Sumner St.
McDowell, Harry Bleakley, S.B. (*Washington and Jefferson Coll.*) 1904,	*Sharon, Pa.*	58 Hammond St.
MacLeod, William, A.B. 1905,	*Newport, R.I.*	Little's 1.
McManus, James William, L.B. (*Dartmouth Coll.*) 1903,	*Lawrence*,	1734 Cambridge St.
Mooney, William Thomas, PH.B. (*Univ. of California*) 1899,	*Petaluma, Cal.*	56 Boylston St.
Murray, William Francis, Jr., A.B. 1904,	*Charlestown*,	Little's 21.
Nowell, George Manning,	*Boston*, 352 Commonwealth Ave., Boston.	
O'Riorden, Michael Stanislaus, A.B. 1905,	*Charlestown*,	Craigie 205.
Perkins, Frederic Garnet, A.B. (*Mt. Allison Univ.*) 1901,	*Charlottetown, P.E.I.*	467 Broadway.
Perkins, Niles Lee, A.B. (*Bowdoin Coll.*) 1903,	*Augusta, Me.*	1750 Cambridge St.
Pratt, Orville Charles, A.B. (*Univ. of California*) 1902, B.C.L. (*Oxford Univ.*) 1904,	*San Francisco, Cal.*	Craigie 403.
Reynolds, Andrew Joseph, A.B. (*Univ. of Colorado*) 1904,	*Ouray, Colo.*	64 Oxford St.
Ristine, Harley Thomson, A.B. (*Wabash Coll.*) 1903,	*Crawfordsville, Ind.*	Craigie 408.
Rogers, Rochester Hart, A.B. (*Williams Coll.*) 1902, A.M. (*ibid.*) 1904,	*Rochester, N.Y.*	Winthrop 23.

Scarritt, William Russell, Jr.	*Cambridge*,	Craigie 301.
Springmeyer, George, A.B. (*Leland Stanford Jr. Univ.*) 1903, LL.B. (*ibid.*) 1905,	*Genoa, Nev.*	40 Kirkland St.
Stanford, Grattan Thomas, PH.B. (*Notre Dame Univ.*) 1904,	*Independence, Kan.*	103 Ellery St.
Stevens, William Lyman, A.B. (*Dartmouth Coll.*) 1903,	*Concord, N.H.*	96 Prescott St.
Sturges, Rush, A.B. (*Yale Univ.*) 1902,	*Providence, R.I.*	Winthrop 19.
Sugden, Walter Smith, A.B. 1903,	*Amsterdam, N.Y.*	44 Brattle St.
Tennant, Maurice Emerson, A.B. (*De Pauw Univ.*) 1902,	*Terre Haute, Ind.*	Craigie 506.
Thacher, Hamilton, A.B. 1904, A.M. 1905,	*New York, N.Y.*	60 Brattle St.
Thayer, Edward Irving, A.B. (*Leland Stanford Jr. Univ.*) 1903,	*Denver, Colo.*	40 Kirkland St.
Thelen, Max, L.B. (*Univ. of California*) 1904,	*National City, Cal.*	42 Kirkland St.
Thompson, Andrew Garl, A.B. (*Leland Stanford Jr. Univ.*) 1903,	*Aurora, Ore.*	5 Ellsworth P'k.
Towne, Winfield Chester, A.B. (*Bowdoin Coll.*) 1903,	*Kennebunkport, Me.*	29 Wendell St.
Walsworth, Roscoe (*Harvard Coll. Senior*),	*Tempe, Ari.*	C. 31.
Washington, George Augustine, 2d, A.B. (*Yale Univ.*) 1903,	*Wessyngton, Tenn.*	44 Brattle St.
White, Thomas William, A.B. (*Univ. of Mississippi*) 1903, LL.B. (*St. Louis Law School*) 1905,	*St. Louis, Mo.*	20 Ware St.
Whitley, Samuel Hall, PH.B. (*Brown Univ.*) 1903,	*Plattsburg, N.Y.*	34 Mellen St.
Wilbur, Walter Bowie, A.B. (*Coll. of Charleston*) 1903,	*Charleston, S.C.*	Winthrop 7.
Winsor, Kennard, A.B. 1903,	*Brookline*,	31 Holyoke St.
Wirén, Oscar B, A.B. (*Columbia Univ.*) 1905,	*Brookline*,	4 Marian Ter., B'kline.
Wylder, Lawrence Newton, A.B. (*Illinois Coll.*) 1904,	*Jacksonville, Ill.*	54 Hammond St.
Wyman, Oliver Brown, PH.B. (*Univ. of Chicago*) 1904,	*Des Moines, Ia.*	40 Kirkland St.

SUMMARY.

Resident Bachelor of Law	1
Third Year Students	194
Second Year Students	220
First Year Students	247
Special Students	65
Total	727

Graduates of Colleges (see table below)	687
Harvard College Seniors on leave of absence	29
Graduates of Law Schools only	6
Non-graduates	5
Total	727

GRADUATES OF COLLEGES.

Alabama University	1
Allegheny College	1
Amherst College	12
Amity College	1
Austin College	1
Bates College	1
Bethany College	1
Boston College	1
Boston University	1
Bowdoin College	23
Brown University	36
University of California	11
Cambridge University (England)	1
Carleton College	3
Central University	2
Charles City College	1
College of Charleston	2
University of Chicago	4
Clark University	4
Coe College	2
Colby College	7
Colorado University	1
Columbia University	2
Cornell College	1
Cornell University	7
Dartmouth College	28
Denison University	1
DePauw University	3
Doane College	1
Drury College	1
Earlham College	1
Fargo College	1
Fisk University	1
Franklin College	2
Franklin and Marshall College	1
French-American College	2
George Washington University	1
Georgetown College	2
Georgetown University	5
Gustavus Adolphus College	1
Hamilton College	7
Harvard University	266
Haverford College	1
Hobart College	1
Holy Cross College	7
Howard College	1
Illinois College	5
University of Illinois	1
Indiana University	1
Iowa College	4
University of Iowa	5
Iowa Wesleyan University	1
Johns Hopkins University	1
University of Kansas	2
Kentucky State College	4
University of Kentucky	1
Knox College	2
Leland Stanford Jr. University	12
Lehigh University	1
Lombard College	1
Louisiana State University	2
McGill University	1
University of Maine	3
Massachusetts Institute of Technology	2
Mercer University	1
Miami University	1
University of Michigan	1
Middlebury College	1
University of Minnesota	2
University of Mississippi	1
University of Missouri	2
University of Montana	1
Mt. Allison College	3
University of Nebraska	7
University of Nevada	1
University of New Brunswick	2
College of the City of New York	2
University of North Carolina	2
Northwestern University	1
Notre Dame University	4
Oberlin College	2
Ohio State University	2
Ohio University	1
Ohio Wesleyan University	2
University of Oregon	1
Oxford University (England)	2
Pacific University	1
University of Pennsylvania	1
Princeton University	18
University of Rochester	1
Rose Polytechnic Institute	1
Rutgers College	1
St. Louis University	1
St. Vincent's College	1
University of the South	1
South Carolina College	1
Swarthmore College	2
University of Texas	1
University of Toronto	1
Trinity College (Conn.)	1
Tufts College	3
Tulane University	3
Union College (Ky.)	1
United States Naval Academy	1
University of Vermont	1
University of Virginia	1
Wabash College	1
Washington College	1
Washington and Jefferson College	3
Washington and Lee University	1
Wesleyan University (Conn.)	8
Western College	1
Western Maryland College	1
Western Reserve University	2
Wheaton College	2
Williams College	20
University of Wisconsin	6
Wooster University	1
Yale University	58
Total	699
Counted twice	12
Total Number College Graduates	687
Number of Colleges	119

STUDENT ROOMS

IN

UNIVERSITY BUILDINGS

In the following pages are given prices and floor-plans of rooms in Walter Hastings Hall and in Gannett House, two dormitories adjacent to the Law School. There are also rooms to be had in other University buildings located at short distances from the School, at prices varying from $70 to $200 for the academic year. Blank forms of application, blank bonds, plans and other information may be obtained by application to Charles F. Mason, Bursar, Dane Hall, Cambridge, Mass.

WALTER HASTINGS HALL

Walter Hastings Hall was built in 1889–90 from a bequest by Walter Hastings, of Boston. It is of the best modern construction, is well supplied with bathing facilities, and is heated by hot water. It is situated on Massachusetts Avenue next the Law School, at the westerly end of Holmes Field, and overlooks Cambridge Common, a park of some 26 acres, on the west. It is from one to three minutes' walk from the Gymnasium, the Yard, the laboratories on Holmes Field, and the dining halls. The prices, including heat, are as follows: —

$100.	No.	61.
125.	"	13, 22, 23, 32, 46, 59.
150.	"	45, 60.
225.	"	20, 30, 42.
250.	"	14, 16, 18, 24, 26, 28, 33, 36, 39, 47, 50, 53, 56.
$300.	Nos.	12, 21, 35, 38, 41, 44.
325.	"	3, 6, 9, 11, 15, 17, 19, 25, 27, 29, 31, 34, 37, 40, 43, 57, 58.
350.	"	1, 2, 4, 5, 7, 8, 10, 48, 49, 51, 54, 55.

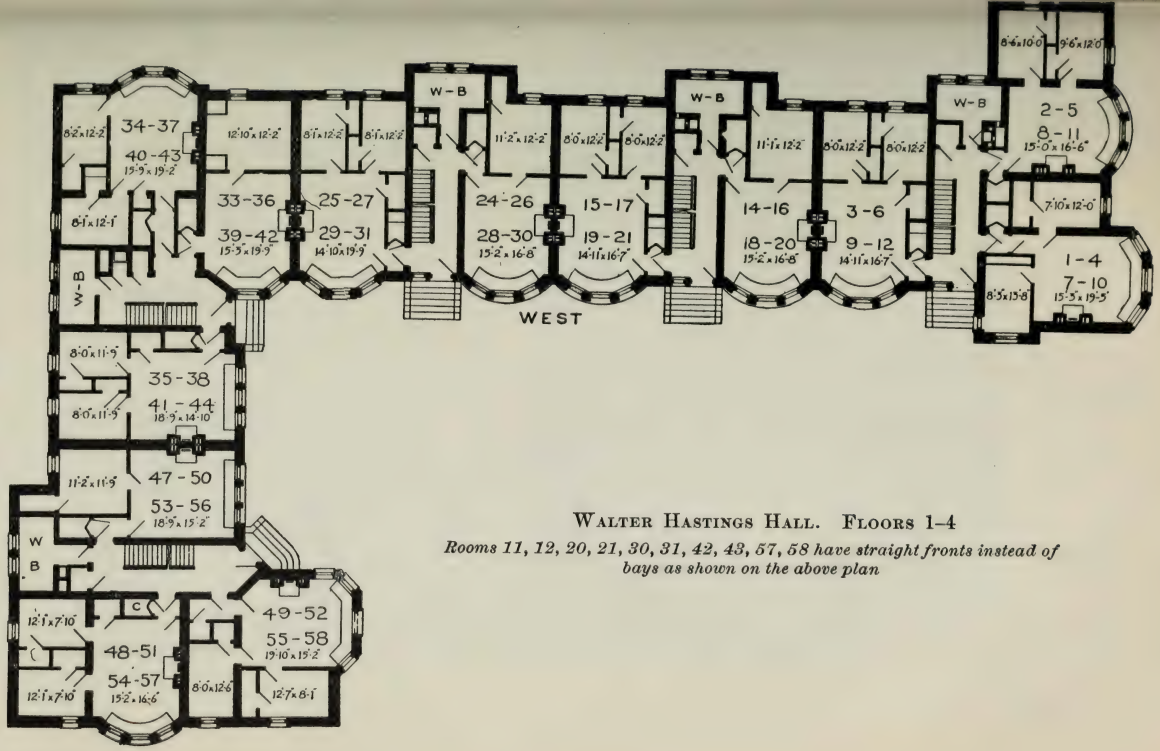

WALTER HASTINGS HALL. FLOORS 1–4

Rooms 11, 12, 20, 21, 30, 31, 42, 43, 57, 58 have straight fronts instead of bays as shown on the above plan

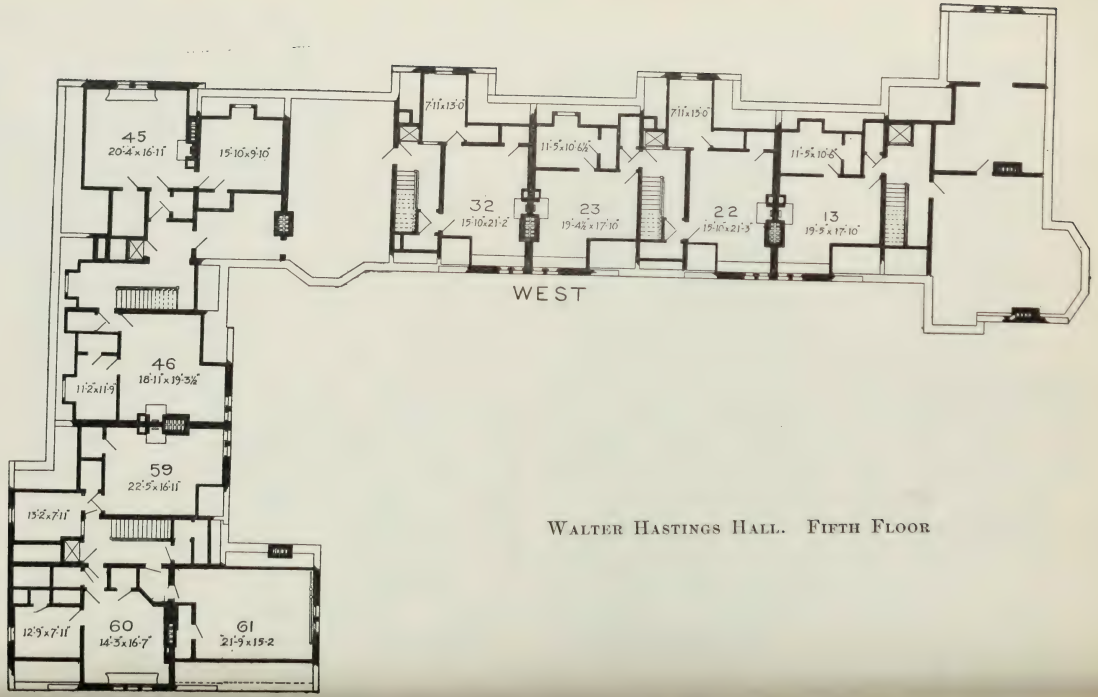

WALTER HASTINGS HALL. FIFTH FLOOR

GANNETT HOUSE

Gannett House is a large frame dwelling situated at the corner of Holmes Place and Massachusetts Avenue, and from its location is particularly easy of access to students at the Law School. It is but two or three minutes' walk from the Gymnasium, the College Yard, and the dining halls. Room No. 9 and Room No. 4, which serves as bedroom for No. 3, are heated by steam. The prices are as follows: —

$125.	No. 7.	$225.	Nos. 1, 2.
150.	" 9.	250.	" 5, 8.
200.	" 3 and 4, 6.		

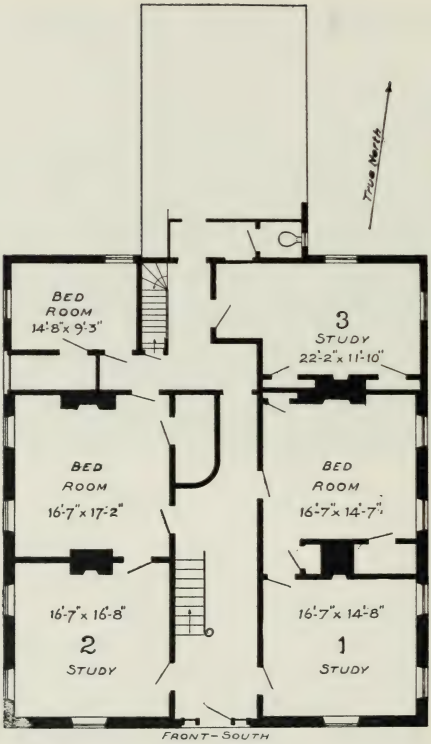

GANNETT HOUSE. FIRST FLOOR

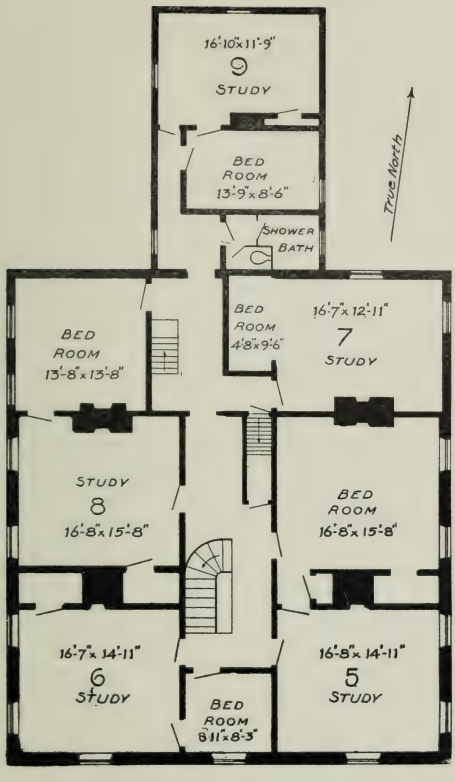

GANNETT HOUSE. SECOND FLOOR

OFFICIAL REGISTER OF HARVARD UNIVERSITY

[*Entered, March* 24, 1905, *at Boston, Mass., as second-class matter, under Act of Congress of July* 16, 1894.]

Issued at Cambridge Station, Boston, Mass., twice a month from September to March (except November) inclusive, six times a month from April to August inclusive.

These publications include: —

The Annual Reports of the President and of the Treasurer.

The Annual University Catalogue.

The Annual Catalogues of the College and the several Professional Schools of the University; the Announcements of the several Departments; etc., etc.

Gu Z
07/08

OFFICIAL REGISTER
OF
HARVARD UNIVERSITY

VOLUME IV APRIL 10, 1907 NUMBER 8

UNIVERSITY OF ILLINOIS LIBRARY

THE LAW SCHOOL

1907–08

Published by Harvard University
CAMBRIDGE, MASS.

THE

LAW SCHOOL

OF

HARVARD UNIVERSITY

ANNOUNCEMENTS, 1907–08

CAMBRIDGE
Published by the University
1907

LAW SCHOOL

OF

HARVARD UNIVERSITY

CAMBRIDGE, MASS.

Academic Year 1907-08.

FACULTY.

CHARLES WILLIAM ELIOT, LL.D., PRESIDENT.

JAMES BARR AMES, LL.D., DEAN, and *Dane Professor of Law.*

JEREMIAH SMITH, LL.D., *Story Professor of Law.*

JOHN CHIPMAN GRAY, LL.D., *Royall Professor of Law.*

JOSEPH DODDRIDGE BRANNAN, A.M., LL.B., *Professor of Law.*

EUGENE WAMBAUGH, LL.D., *Langdell Professor of Law.*

JOSEPH HENRY BEALE, JR., LL.D., *Bussey Professor of Law.*

SAMUEL WILLISTON, A.M., LL.B., *Weld Professor of Law.*

EDWARD HENRY WARREN, A.M., LL.B., *Assistant Professor of Law.*

BRUCE WYMAN, A.M., LL.B., *Assistant Professor of Law.*

JEREMIAH SMITH, JR., A.B., LL.B., *Lecturer on Massachusetts Practice.*

IRVAH LESTER WINTER, A.B., *Assistant Professor of Elocution.*

BERTEL GLIDDEN WILLARD, A.B., *Instructor in Voice Training.*

JOHN HIMES ARNOLD, A.M., *Librarian.*

CHARLES FRANCIS DORR BELDEN, LL.B., *Assistant Librarian.*

ROBERT BOWIE ANDERSON, *Assistant Librarian.*

HERMAN ARTHUR FISCHER, A.B., *Secretary.*

The Law School was established in 1817, and is the oldest of the law schools now existing in the United States.

From 1839 to 1870 the curriculum was two years, or four terms, but the lectures of one year were not given in the other year. Few persons took the full course, the degree of BACHELOR OF LAWS being conferred upon all persons who were members of the School for eighteen months, or three terms. In 1870 the course prescribed for the degree was lengthened to two years, and all the subjects of each year were taught every year. The present three years' course dates from 1877. There were no examinations for the degree until June, 1871, and none for admission until 1877. Special Students were admitted without examination as late as 1893. In the year 1896–97, the rule came into force by which only graduates of approved colleges and persons qualified to enter the Senior Class of Harvard College were admitted as regular students. Under the present rule, adopted in 1899, only graduates of approved colleges will be admitted as regular students.

DANE HALL, the first building erected for the use of the Law School, was completed in 1832, and enlarged in 1845. AUSTIN HALL, the present home of the School, standing in Holmes Place, Cambridge, was finished in 1883. LANGDELL HALL, now erecting, is to be ready for use before the opening of the next academic year. With these two buildings, the School will again have ample accommodations for its students and books.

ACADEMIC YEAR.

The academic year 1907–08 will begin on Thursday, September 26, 1907, and will end on Wednesday, June 24, 1908. There will be a recess from December 23, 1907, to January 2, 1908, both inclusive; and also from April 19 to April 25, both inclusive.

The law lectures will begin on the opening day of the year, Thursday, September 26, 1907.

ADMISSION OF STUDENTS.

Persons wishing to enter the Law School as First-Year Students or as Special Students must register between Commencement Day and the first day of November following.

The following persons will be admitted without examination as candidates for the degree of Bachelor of Laws: —

1. Graduates of colleges of high grade * upon producing their diplomas.

* The list of selected colleges, which appeared some years ago, has been revised, but will not be published hereafter. Graduates who wish to know whether their college is on the revised list are advised to communicate with the Secretary of the Law Faculty.

2. Graduates of other colleges upon producing their diplomas together with an official certificate that they ranked in the first third of the class on the work of the Senior year.

Special Students.

The following persons will be admitted as Special Students:

I. Holders of academic degrees in Arts, Literature, Philosophy or Science who are not admissible as candidates for a degree.

II. Graduates of Law Schools which confer the degree only after an examination upon a three years' course of at least eight months in each year.

III. Persons who have never received a degree, but who have attained the age of twenty-one years, will, in rare instances, be admitted as Special Students by special vote of the Faculty. Those who wish to enter by such a vote should make application to the Secretary not later than the first day of May, stating the circumstances which prevented them from receiving a college education, and giving their age, their previous mental training, their occupation, if any, and the name of two persons familiar with their character, ability, and attainments. Those applicants whose record seems to the Faculty sufficiently promising will be admitted to the School upon passing, in September, satisfactory examinations in Blackstone, in the translation from standard Latin and French prose authors, and in the rendering of passages of easy English prose into Latin and French.

Advanced Standing.

Any person who, after becoming entitled to enter this School as a regular student, has been in regular attendance for at least one academic year of not less than eight months at another law school having a three years' course for its degree, will be admitted to the Second-Year class upon passing satisfactorily, in June, the annual examinations in the studies of the First Year. This examination will require a thorough knowledge of the following books: Gray's *Cases on Property*, vols. 1, 2 (2d ed.); Williston's *Cases on Contracts; Cases on Torts:* Ames, vol. 1 (2d ed.), and Smith, vol. 2 (with supplement); Beale's *Cases on Criminal Law;* Ames's *Cases on Pleading* (2d ed.). The examination is by printed questions, which the candidates answer in writing in the presence of the examiner.

PROGRAMME OF INSTRUCTION.

The design of this School is to afford such a training in the fundamental principles of English and American Law as will constitute the best preparation for the practice of the profession in any place where that system of law prevails. With this view, the programme of study, which is designed to occupy the student three full years, will comprise the following subjects: —

First Year.

Contracts. Professor Williston and Asst. Professor Wyman. *Three hours a week.* Williston's *Cases on Contracts.*

Criminal Law and Procedure. Professor Beale. *Two hours a week.* Beale's *Cases on Criminal Law.*

Property. Professor Wambaugh and Mr. ——. *Two hours a week.* Gray's *Cases on Property*, vols. 1, 2 (2d ed.).

Torts. Professor Smith. *Two hours a week. Cases on Torts:* Ames, vol. 1 (2d ed.); Smith, vol. 2 (with supplement).

Civil Procedure at Common Law. Professor Ames. *One hour a week in the first half-year; two hours a week in the second half-year.* Ames's *Cases on Pleading* (2d ed.).

Second Year.

Agency. Professor Wambaugh. *Two hours a week.* Wambaugh's *Cases on Agency.*

Bills of Exchange and Promissory Notes. Professor Brannan. *Two hours a week.* Ames's *Cases on Bills and Notes.*

Evidence. Professor Gray. *Two hours a week.* Thayer's *Cases on Evidence* (2d ed.).

Jurisdiction and Procedure in Equity. Asst. Professor Warren. *Two hours a week.* Ames's *Cases in Equity Jurisdiction*, vol. 1.

Property. Asst. Professor Warren. *Two hours a week.* Gray's *Cases on Property* (2d ed.), vols. 3, 4.

Sales of Personal Property. Professor Williston. *Two hours a week.* Williston's *Cases on Sales* (2d ed.).

Trusts. Professor Ames. *Two hours a week.* Ames's *Cases on Trusts* (2d ed.).

Admiralty. Mr. ——. *One hour a week.* Ames's *Cases on Admiralty.*

Bankruptcy. Professor WILLISTON. *One hour a week.* Williston's *Cases on Bankruptcy* (with supplement).

Carriers. Asst. Professor WYMAN. *One hour a week.* Beale and Wyman's *Cases on Public Service Companies.*

Damages. Professor BRANNAN. *One hour a week.* Beale's *Cases on Damages.*

Law of Persons. —— ——. *One hour a week.* Smith's *Cases on Persons.*

THIRD YEAR.

Conflict of Laws. Professor BEALE. *Two hours a week.* Beale's *Cases on the Conflict of Laws.*

Constitutional Law. Professor WAMBAUGH. *Two hours a week.* Thayer's *Cases on Constitutional Law.*

Corporations. Asst. Professor WARREN. *Two hours a week.* Smith's *Cases on Private Corporations* (2d ed.).

Insurance—Marine, Fire, and Life. Professor WAMBAUGH. *Two hours a week in the second half-year.* Wambaugh's *Cases on Insurance.*

[International Law as administered by the Courts.]
Omitted in 1907–08.

Partnership. Professor BRANNAN. *Two hours a week.* Ames's *Cases on Partnership.*

Property. Professor GRAY. *Two hours a week.* Gray's *Cases on Property*, vols. 5, 6.

Suretyship and Mortgage. Asst. Professor WYMAN. *Two hours a week.* Ames's *Cases on Suretyship;* Wyman's *Cases on Mortgage* (revised edition).

Jurisdiction and Procedure in Equity. Professor AMES. *Two hours a week in the first half-year.* Ames's *Cases in Equity Jurisdiction*, vol. 2.

Quasi-Contracts. Professor AMES. *Two hours a week in the second half-year.* Scott's *Cases on Quasi-Contracts.*

EXTRA COURSES.

Massachusetts Practice. Mr. JEREMIAH SMITH, Jr. *One hour a week.*

Forensic Discussion. Asst. Professor WINTER. *Not less than twenty hours for each section.*

Voice Training. Mr. WILLARD. *Not less than twenty hours for each section.*

[Civil Procedure under the New York Code. *Not less than thirty hours.*]
Omitted in 1907–08.

[Law of Mining and Irrigation. *A course of not less than twenty lectures.*]
Omitted in 1907–08.

[Patent Law. —— ——. *A course of not less than twelve lectures.*]
Omitted in 1907–08.

No examination will be held in the extra courses, and they will not count towards a degree.

In addition to the foregoing Third-Year subjects, Third-Year students may elect any Second-Year subjects which they have not taken in their second year.

Every candidate for a degree will be required to take all the subjects of the first year, and ten hours a week in each of the last two years.

Instruction in other Departments of the University.

The instruction given in the other departments of the University, with the exception of exercises carried on in the special laboratories, is also open, without additional charge, to students of the Law School. Those who wish to avail themselves of these privileges must procure from the Dean a certificate of membership of the School.

The Hemenway Gymnasium is open to members of this School, without extra charge. Each student is entitled to a thorough personal examination by the Director and to special direction and advice as to the form and amount of physical exercise best suited to his case.

LIBRARIES.

The Library of the Law School contains about 98,000 volumes, and is liberally administered in the interests of the students. About eleven thousand dollars a year are spent in increasing and improving it.

Students in the Law School have the right to use the College Library in Gore Hall.

DEGREES.

Degree of Bachelor of Laws.

The requirements for the degree of Bachelor of Laws in point of age, length of residence at the School, and the passing of examinations are as follows: —

Age. At the time of receiving the degree one must have attained the age of twenty-one years.

Length of Residence. The required period of residence at the School is three years. Students admitted to Advanced Standing after a year's residence at another law school may count that year as one of the three years.

Examinations. To receive the degree of Bachelor of Laws it is necessary to pass satisfactory examinations in the entire course of three years, Special Students being required to obtain a mark within five per cent. of that demanded for the honor degree. Students who pass these examinations with distinguished excellence will receive the degree of Bachelor of Laws, *cum laude.*

The right to take the examinations, as well as the privilege of continuing one's membership in the School at any time, is conditioned upon regular attendance at the exercises of the School.

The examinations in the studies of the first, second, and third years must be passed at the end of each year respectively.

No student who fails to pass an examination in at least four subjects at the end of the first year, or in four full courses or their equivalent at the end of the second and third years, will be allowed, unless by a special vote of the Faculty, to continue in the School, or to rejoin it at any subsequent time, unless at some regular examination he obtain a general average, on the entire work of the year in which he failed, at least five per cent. higher than the usual passing mark.

No student who has more than one condition standing against him on the work of the first two years will be allowed to register as a Third-Year student, or to graduate at the end of his third year. He may, however. although registered as a Second-Year student, take and count towards his degree a limited number of the Third-Year subjects, the number varying according to the number of his conditions.

No student who fails, on account of conditions, to receive his degree in due course, will be permitted, except by special vote of the Faculty, to remove his conditions later than two years after the graduation of his regular class.

Every person who, while a member of the School, shall pass a satisfactory examination in one or more subjects, will be entitled to a certificate, stating the length of time he has been a member of the School and specifying the subjects in which he has passed an examination.

SCHOLARSHIPS AND OTHER PECUNIARY AIDS

A limited number of Scholarships, of the annual value of one hundred and fifty dollars each, are awarded to meritorious students standing in need of such assistance, who have been in the School one full year at least, and who intend to remain in the School for the full three years' course. Applications for these scholarships must be made in writing, to the Dean, by *the first of June.* The award will be made by the Corporation, on the recommendation of the Faculty, at the beginning of each academic year, preference being given to members of the Third-Year class.

George Fisher Scholarship. This scholarship was founded by the gift, in 1906, of *three thousand five hundred dollars* by Mrs. Sarah C. Fisher Wellington, in memory and in honor of her father, George Fisher. "The income of this gift, up to one hundred and fifty dollars, is to be given annually to a promising student of the School."

John Foster Fund. The income of the John Foster Fund, amounting to about one hundred and fifty dollars, is payable every other year to one or more meritorious students needing assistance.

HUGHES LOAN FUND.

In 1903, Charles James Hughes, Jr., of Denver, Colorado, gave *five hundred dollars* for any use approved by the Faculty of Law, on whose recommendation the Corporation voted that the gift "be used as a loan fund for the benefit of students in the Law School, and that it be called the Hughes Loan Fund." In 1906 he added seven hundred and fifty dollars to the fund.

JAMES COOLIDGE CARTER LOAN FUND.

In 1906, Miss Frances A. L. Haven, of New York City, gave *twelve thousand dollars*, to establish, in memory of James Coolidge Carter, the Loan Fund of that name, "the income of which shall be loaned to students in the School who are in need of pecuniary assistance, and who, by reason of their character, physical constitution and intellectual ability, promise to become successful as lawyers and influential as citizens."

THE AMES PRIZE.

In 1898, Julian W. Mack, LL.B., of the Class of 1887, gave *three thousand dollars*, afterwards adding six hundred and fifty dollars to his gift, to establish the James Barr Ames Prize Fund, "from the income of which a prize of not less than four hundred dollars shall be from time to time awarded for a meritorious essay or book on some legal subject."

The Ames Prize will be awarded at intervals of four years.

It will consist of a bronze medal and a sum of not less than $400.

It will be awarded for the most meritorious law book or legal essay written in the English language and published not less than one nor more than five years before the award.

The prize will be awarded by the Faculty of the Harvard Law School.

The prize was awarded in October, 1902, to John Henry Wigmore, Dean of the Northwestern University Law School; and in December, 1906, to Frederick William Maitland, Downing Professor of the Laws of England in the University of Cambridge, England.

FEES AND EXPENSES.

The tuition fee is one hundred and fifty dollars a year.

A fee of four dollars a year is charged to every student in the Law School, for the maintenance of the Stillman Infirmary; and, on the order of a physician, every student will be given, in case of sickness, in return for this fee, a bed in a ward, board, and ordinary nursing for a period not exceeding two weeks in any one academic year.

The other expenses of a student for an academic year may be estimated as follows: —

Rent and care of a furnished room . . .	$40 to $150
Board for thirty-eight weeks	114 to 266
Fuel and lights	11 to 25
Text-books	25 to 35
	$190 to $476

The University buildings contain over seven hundred rooms for student lodgings, of which upwards of two hundred are available in each year for new-comers. Particulars may be obtained from the Bursar.* Application should be made early. (See also pages 47–53.)

Board at cost can be obtained at Memorial Hall by members of the Law School. Friends can secure seats together. The cost per week depends in part upon the member's orders, varying between $4.00 and $5.50 for most men. Applications for seats should be made before September 15 to the Auditor of the Harvard Dining Association, Memorial Hall. The Randall Hall Association, an organization having commodious quarters near the School, is open to Law students. Meals *à la carte* are served at cost, making it possible to get good board for $3.50 a week, or more. Application should be made early to the Secretary of the Randall Hall Association.

Every student must file a bond with the Bursar in the sum of $200, signed by two bondsmen, one of whom must be a citizen of the United States, or by a surety company duly qualified to do business in Massachusetts, as security for the payment of dues to the University; or, instead of filing a bond, he may deposit $200 in United States bonds for the same purpose; or he may deposit fifty dollars as security and pay in advance all sums for which he becomes liable to the University. Money deposited as security is returnable after the issue of the second term-bill, one week before Commencement. Every student who lives in a College room or boards at Memorial Hall or at Randall Hall must file the same bond as undergraduates ($400), or pay rent for the year in advance, and

* The Bursar's Office is in Dane Hall, Harvard Square, Cambridge. Hours 9–1.

make a deposit with the Bursar as security for the payment of his board at the rate of $5 a week. All persons living in College rooms are subject to the regulations of the Parietal Committee, in the same manner as undergraduates.

No officer or student in the University is accepted as a bondsman.

A student who is a member of the Law School for only a part of the academic year is allowed the following deductions from the full tuition fee of one hundred and fifty dollars. One who enters between December 31 and the end of the first half-year is allowed a deduction of forty dollars; one who enters between the end of the first half-year and April 1 is allowed a deduction of sixty dollars; and one who enters after March 31 is allowed a deduction of one hundred dollars. A student who leaves before January 1 is allowed a deduction of one hundred dollars if before that date he gives written notice of his withdrawal to the Dean or to the Secretary; one who leaves between December 31 and the end of the first half-year is allowed a deduction of sixty dollars if he gives written notice as above before the end of the first half-year; and one who leaves between the end of the first half-year and April 1 is allowed a deduction of forty dollars if he gives written notice before April 1; but no deduction is made unless notice of the withdrawal is given in writing.

The first half-year begins with the academic year and ends on the Saturday before the second Sunday in February. The first third of the academic year begins with the academic year and ends *December 31*. The second third begins *January 1* and ends *March 31*. The last third begins *April 1* and ends at *Commencement*.

Each student is required to pay ninety dollars of the tuition fee to the Bursar punctually at the beginning of the academic year, without the presentation of a bill. The second instalment, of sixty dollars, is entered upon the first term-bill.

The first term-bill is issued January 20, and must be paid on or before February 10. This bill will include, in addition to the second instalment of the tuition fee, such charges as the following: Two-thirds of the year's charges for the use of a College room; Stillman Infirmary fee; Gymnasium locker fee; such incidental charges as can then be determined; charges for gas, and for board at the Harvard Dining Association and the Randall Hall Association, made up to as late a date as practicable.

The second term-bill is issued one week before Commencement, and contains the charges not included in the first bill. The second term-bill must be paid by all candidates for degrees at least one day before Commencement; and by all other students, on or before July 25.

Students who are candidates for degrees in the middle of the academic year must pay all dues to the University at least one day before the day upon which the degrees are to be voted.

When a student's connection with the School is severed, all charges against him must be paid at once.

Each student whose dues to the University remain unpaid on the day fixed for their payment is required at once to cease attending lectures or recitations, using the libraries, laboratories, gymnasium, athletic grounds or buildings, boarding at the Harvard Dining Association or at the Randall Hall Association, and making use of any other privileges as a student, until his financial relations with the University have been arranged satisfactorily to the Bursar. Failure to comply with this rule is deemed cause for severing the connection of the student with the University.

STUDENTS, 1906–07

Resident Bachelor of Law.

NAME.	HOME RESIDENCE.	PRESENT ADDRESS.
Haigh, John Edward, A.B. 1903, A.M. 1905, LL.B. 1906,	*Lawrence,*	61 Abbott St., Lawrence.

Third Year.

Abbot, Edwin Hale, Jr., A.B. 1903,	*Minerva, O.*	1 Follen St.
Alexander, Rob Roy, A.B. 1904,	*Troy, N. Y.*	Fairfax 40.
Auerbach, Frederic Stanley, A.B. (*Cornell Univ.*) 1904,	*Dorchester,*	Brentford 27.
Bacon, Lester Manning, A.B. 1905,	*W. Somerville,*	125 Orchard St., W. Somer.
Baird, Alvin Voris, A.B. 1904,	*Akron, O.*	W. H. 23.
Baker, Emerson Woods, A.B. 1904,	*Fitchburg,*	Fairfax 40.
Ballantine, Arthur Atwood, A.B. 1904,	*Springfield,*	744 Mass. Ave.
Bastian, Frederic Gottlob, A.B. (*Hamilton Coll.*) 1904,	*Dansville, N. Y.*	44 Brattle St.
Bettman, Gilbert, A.B. 1903, A.M. 1904,	*Cincinnati, O.*	Prescott 16.
Bigelow, Cleveland, A.B. 1904,	*Boston,*	251 Commonwealth Ave., [Boston.
Bingham, Chester Arthur, A.B. (*Univ. of Alabama*) 1904,	*Talladega, Ala.*	Craigie 508.
Birch, Frank Hewitt, A.B. (*Univ. of Missouri*) 1904,	*Hannibal, Mo.*	W. H. 8.
Bowditch, Edward, Jr., A.B. 1903,	*Albany, N. Y.*	Apthorp 4.
Bowie, Clarence Keating, LL.B. (*Univ. of Maryland*) 1904,	*Baltimore, Md.*	18 Leonard Ave.
Bowman, William Law, C.E. (*Cornell Univ.*) 1904,	*Pittston, Pa.*	Brentford 33.
Bradley, Charles Burnet, A.B. 1904,	*Newark, N.J.*	Dunster 45.
Bradley, Floyd Henry, A.B. (*Swarthmore Coll.*) 1904,	*Camden, N.J.*	Craigie 508.
Bradley, Victor Anderville, A.B. (*Georgetown Coll.*) 1903,	*Georgetown, Ky.*	Craigie 406.
Bradshaw, Henry, A.B. (*George Washington Univ.*) 1904,	*Washington, D.C.*	Waverley 44.
Brady, Henry James, A.B. (*Brown Univ.*) 1904,	*Providence, R.I.*	385 Pine St., Prov- [idence, R.I.
Brennan, John Harold, A.B. (*Washington and Jefferson Coll.*) 1904,	*Wheeling, W. Va.*	W. H. 27.

THIRD YEAR (*continued*).

Brewer, Cyrus, A.B. 1903,	*Cambridge,*	33 Concord Ave.
Brewer, Robert DuBois, L.B. (*Dartmouth Coll.*) 1904,	*Hingham,*	10 Oxford St.
Brockhouse, Edward Philip, A.B. (*Illinois Coll.*) 1904,	*Chapin, Ill.*	54 Hammond St.
Brown, Joseph Folsom, A.B. (*Williams Coll.*) 1904,	*Hammondsport, N. Y.*	Craigie 508.
Bruce, James Lisle, A.B. (*Univ. of Michigan*) 1904,	*Indiana, Pa.*	1709 Cambridge St.
Buckner, Emory Roy, A.B. (*Univ. of Nebraska*) 1904,	*Cambridge,*	23 Ellsworth Ave.
Bullock, Matthew Washington, A.B. (*Dartmouth Coll.*) 1904,	*Everett,*	C. 6.
Bush, Stanley Theodore, A.B. 1904, A.M. 1905,	*So. Lincoln,*	10 Oxford St.
Casey, Charles Dyer, A.B. (*Brown Univ.*) 1904,	*Providence, R.I.*	43 Irving St.
Catlett, Fred Wayne, A.B. 1904, A.M. 1905,	*Wellsville, O.*	10 Sumner R'd.
Cavenee, Clark Montgomery, S.B. (*Iowa Wesleyan Univ.*) 1902,	*Mt. Pleasant, Ia.*	18 Leonard Ave.
Clark, James Noble, A.B. 1904,	*Charlestown,*	18 Chestnut, Ch's'n.
Clark, Philip Maclean, A.B. (*Bowdoin Coll.*) 1904,	*Cambridge,*	28 Gorham St.
Cohen, Louis Max, A.B. 1905,	*Macon, Ga.*	Waverley 45.
Cole, Francis Watkinson, A.B. (*Yale Univ.*) 1904,	*Hartford, Conn.*	Winthrop 28.
Cone, Julius Benedict, A.B. (*Leland Stanford Jr. Univ.*) 1902,	*Los Angeles, Cal.*	58 Kirkland St.
Cooper, Dahl Buchanan, A.B. (*Oberlin Coll.*) 1903,	*Struthers, O.*	P. 44.
Cope, DeWitt Tilden, A.B. (*Amherst Coll.*) 1904,	*Hamilton, O.*	29 Quincy St., Somer.
Corbin, Richard Beverley, A.B. (*Cambridge Univ.*) 1903,	*Paris, France,*	Apley 23.
Cramer, Myron Cady, A.B. (*Wesleyan Univ.*) 1904,	*Oneida, N. Y.*	Craigie 405.
Crichton, Robert Powell, A.B. (*Louisiana State Univ.*) 1903,	*Minden, La.*	58 Kirkland St.
Cronin, John Walter, A.B. (*Dartmouth Coll.*) 1904,	*E. Weymouth,*	1132 Mass. Ave.
Cummings, Edward John, A.B. (*Dartmouth Coll.*) 1904,	*Littleton, N.H.*	1134 Mass. Ave.

THIRD YEAR (*continued*).

Cummings, John Henry, Jr., A.B. 1905,	*Cambridge*,	37 Langdon St.
Daly, William Henry, A.B. (*Holy Cross Coll.*) 1904,	*Lawrence*,	1691 Cambridge St.
Damon, Arthur Herbert, A.B. 1904,	*Melrose*,	Fairfax 13.
Dana, Payson, A.B. 1904,	*Brookline*,	33 Waverly St., B'kline.
Darling Henry Maurice, A.B. (*Univ. of Toronto*) 1903,	*Schenectady, N. Y.*	Winthrop 11.
Davie, Preston, A.B. 1904,	*Louisville, Ky.*	52 Brattle St.
Davis, Dudley, A.B. 1905,	*New York, N. Y.*	48 Brattle St.
Davis, Jesse Hambrick, S.B. (*Georgetown Coll.*) 1903,	*Georgetown, Ky.*	Craigie 406.
Demoss, Earl Cannon, A.B. 1904,	*Neodesha, Kan.*	55 Sacramento St.
Dietzman, Richard Priest, A.B. 1905,	*Louisville, Ky.*	C't 20.
Downs, Joseph Warren, A.B. (*Brown Univ.*) 1900,	*Waterboro, Me.*	61 Oxford St.
Doyle, Louis Carr, A.B. 1904,	*Somerville*,	29 Berkeley St., Somer.
Emerson, Roswell Dwight Hitchcock, A.B. (*Univ. of Vermont*) 1904,	*Burlington, Vt.*	1 Trowbridge Pl.
Fairchild, Gordon, A.B. 1904,	*Boston*,	52 Plympton St.
Faulkner, Philip Handerson, A.B. 1905,	*Keene, N.H.*	320 Lake Ave., Newton [Highlands.
Fernald, Reginald Goodwin, A.B. (*Leland Stanford Jr. Univ.*) 1903,	*Santa Barbara, Cal.*	40 Kirkland St.
Flint, Weston Brown, A.B. 1903, A.M. 1904,	*Washington, D.C.*	55 Trowbridge St.
Ford, Edmond John, A.B. 1905,	*Lawrence*,	M. 15.
Fox, Warren Wyman, A.B. (*Amherst Coll.*) 1904,	*Lowell*,	1593 Mass. Ave.
Francis, George Blinn, Jr., PH.B. (*Brown Univ.*) 1904,	*New York, N. Y.*	37 Mellen St.
Frost, Clifford Hamilton, A.B. 1904,	*Boston*,	6 Derne St., Boston.
Frost, George Dexter, A.B. 1904,	*Newton Centre*,	106 Pleasant St., [Newton Centre.
Garcelon, Alonzo Herrick, A.B. (*Bowdoin Coll.*) 1901,	*Lewiston, Me.*	45 Mt. Vernon St.
Garcelon, Donald Deane Frye, A.B. 1902, A.M. 1903,	*Auburn, Me.*	48 Irving St.
Gardiner, Robert Hallowell, Jr., A.B. 1904, A.M. 1904,	*Gardiner, Me.*	35A Brattle St.

THIRD YEAR (*continued*).

Gardner, Henry Wood, A.B. (*Yale Univ.*) 1904,	*Providence, R.I.*	Winthrop 24.
Goodale, Francis Greenleaf, A.B. 1905,	*Cambridge,*	5 Berkeley St.
Goodrich, Chauncey Shafter, A.B. (*Yale Univ.*) 1904,	*Santa Clara, Cal.*	Winthrop 28.
Graustein, Archibald Robertson, A.B. 1905,	*Cambridge,*	19 Arlington St.
Hadley, Walter Norman, A.B. 1905,	*Templeton,*	H'ke 19.
Hale, Matthew, A.B. 1903, A.M. 1904,	*Cambridge,*	26 Elmwood Ave.
Hall, Edward Martin, Jr., A.B. (*Ohio Wesleyan Univ.*) 1903,	*Delaware, O.*	42 Kirkland St.
Hanify, Edward Francis, A.B. (*Holy Cross Coll.*) 1904,	*Fall River,*	10 Mellen St.
Hart, Henry Clay, PH.B. (*Brown Univ.*) 1901,	*Providence, R.I.*	Craigie 208.
Hatch, Albert Ruyter, L.B. (*Dartmouth Coll.*) 1904,	*Greenland, N.H.*	5 Sumner R'd.
Hertwig, Herman Schwed, A.B. (*Mercer Univ.*) 1902,	*Macon, Ga.*	41 Magnolia Ave.
Hohfeld, Edward, A.B. (*Univ. of California*) 1898,	*San Francisco, Cal.*	37 Mellen St.
Holt, Roscoe Thorne, A.B. 1904, A.M. 1905,	*Portland, Me.*	Ware 17.
Hopkins, Henry, Jr., A.B. (*Williams Coll.*) 1903,	*Williamstown,*	9 Story St.
Horblit, Mark Michael, A.B. 1905,	*Cambridge,*	14 Athens St.
Horkheimer, Berthold Sinn, A.B. 1904,	*Wheeling, W. Va.*	W. H. 17.
Howland, Silas Wilder, A.B. (*Drury Coll.*) 1898, A.B. (*Harvard Univ.*) 1904,	*St. Johnsbury, Vt.*	W. H. 38.
Ingalls, Fay, A.B. 1904,	*Cincinnati, O.*	Randolph 10.
Jacobs, Joseph Benjamin, A.B. 1905,	*Boston,*	55 Mountfort St., Boston.
Johnson, Harold Pendexter, A.B. 1905,	*Woburn,*	12 Holyoke Pl.
Johnson, John Alden Stewart, A.B. (*Yale Univ.*) 1902,	*Winnetka, Ill.*	57 Brattle St.
Johnston, Edward R, PH.B. (*State Univ. of Iowa*) 1904,	*Cambridge,*	57 Gorham St.

THIRD YEAR (*continued*).

Joshua, Samuel Ebenezer, A.B. 1905,	*Youngstown, O.*	P. 44.
Kanaley, Byron Vincent, A.B. (*Univ. of Notre Dame*) 1904,	*Weedsport, N. Y.*	1727 Cambridge St.
Kasper, Frederick Joseph, PH.B. (*Univ. of Notre Dame*) 1904,	*Evanston, Ill.*	1727 Cambridge St.
Keller, Dennie Kelley, S.B. (*Mass. Inst. of Tech.*) 1904,	*Canton,*	Canton.
Kelso, Robert Wilson, A.B. 1904,	*Peoria, Ill.*	D. 35.
Kimball, George Everett, A.B. (*Bowdoin Coll.*) 1904,	*Northeast Harbor, Me.*	1716 Cambridge St.
Kimball, Rufus Hatch, A.B. (*Leland Stanford Jr. Univ.*) 1903,	*Palo Alto, Cal.*	12 Holyoke Pl.
Kitchel, Willard Cray, A.B. (*Williams Coll.*) 1904,	*Minneapolis, Minn.*	51 Brattle St.
Kittredge, Wheaton, A.B. 1903,	*Boston,*	532 Beacon St., Boston.
Lacey, Herbert Van Devanter, A.B. (*Wesleyan Univ.*) 1903,	*Cheyenne, Wyo.*	C't 4.
Legg, Chester Arthur, A.B. 1904,	*Decatur, Ill.*	10 Oxford St.
Lincoln, Daniel Waldo, A.B. 1904,	*Worcester,*	W. H. 32.
Linnell, Irving Nelson, A.B. 1904,	*Cambridge,*	92 Wendell St.
Lovejoy, Charles Foster, A.B. 1904,	*Lynn,*	W. H. 41.
Lymer, William Barker, A.B. (*Amity Coll.*) 1901,	*College Springs, Ia.*	18 Leonard Ave.
McIntyre, Eugene LaVerne, PH.B. (*Brown Univ.*) 1904,	*Waldo, Wis.*	Waverley 43.
McKenna, James Joseph, A.B. (*Brown Univ.*) 1904,	*Providence, R.I.*	1132 Mass. Ave.
McMahon, Charles Edward, A.B. (*Tufts Coll.*) 1904,	*Randolph,*	4 Gorham St.
McNitt, Willard Charles, A.B. (*Cornell Univ.*) 1904,	*Logansport, Ind.*	79 Oxford St.
Mahoney, William Henry, B.L. (*Dartmouth Coll.*) 1904,	*Peabody,*	121 Mt. Auburn St.
Mayer, Carlos Guillermo, A.B. (*Oxford Univ.*) 1903,	*Philadelphia, Pa.*	48 Brattle St.
Millar, William Robert, A.B. (*Yale Univ.*) 1904,	*Plainfield, N.J.*	Winthrop 32.
Miller, William Howard, PH.B. (*Univ. of Wooster*) 1903,	*Wooster, O.*	Winthrop 14.
Milliken, Allen Webster, A.B. (*Brown Univ.*) 1904,	*New Bedford,*	124 Oxford St.

THIRD YEAR (*continued*).

Mills, Ogden Livingston, A.B. 1904,	*New York, N. Y.*	52 Brattle St.
Mitton, Arthur Graham, A.B. 1905,	*Brookline,*	1440 Beacon St., B'kline
Moffat, Douglas Maxwell, A.B. (*Yale Univ.*) 1903, A.M. (*ibid.*) 1904,	*Scranton, Pa.*	49 Hawthorn St.
Morgan, Thomas Archer, A.B. (*Lehigh Univ.*) 1904,	*Scranton, Pa.*	H. 14.
Mower, Penfield, A.B. (*Dartmouth Coll.*) 1904,	*Rockford, Ill.*	42 Kirkland St.
Mudge, James Wiswell, A.B. (*Wesleyan Univ.*) 1902,	*Jamaica Plain,*	4 Warren Sq., Jam. Pl.
Myers, Edwin Francis, A.B. (*Univ. of Nebraska*) 1904,	*Broken Bow, Neb.*	W. H. 27.
Neagle, Francis Emmet, A.B. 1905,	*Elmira, N.Y.*	Little's 18.
Noble, Fred Blaine, A.B. (*Washington Coll.*) 1902,	*Preston, Md.*	18 Leonard Ave.
O'Connell, Frederick William, A.B. (*Brown Univ.*) 1904,	*Providence, R.I.*	28 Mellen St.
Pereles, Nathan, Jr., A.B. 1904,	*Milwaukee, Wis.*	W. H. 26.
Perkins, Carroll Norman, A.B. (*Colby Coll.*) 1904,	*Waterville, Me.*	13 Mellen St.
Philips, William Pyle, A.B. (*Haverford Coll.*) 1902, A.M. (*Harvard Univ.*) 1903,	*West Chester, Pa.*	57 Brattle St.
Phillips, Franklin Folsom, Jr., A.B. 1904,	*Cambridge,*	26 Hurlbut St.
Plummer, Seney, A.B. 1904,	*New York, N. Y.*	Russell 5.
Rabenold, Ellwood Milton, A.B. 1904, A.M. 1905,	*Reading, Pa.*	P. 67.
Rham, Frederic Foster de, A.B. 1905,	*New York, N. Y.*	48 Brattle St.
Rice, Julian Anderson, A.B. 1904,	*Springfield,*	Ware 13.
Roberts, John Blake, A.B. (*Colby Coll.*) 1904,	*Caribou, Me.*	13 Mellen St.
Rogers, Cleveland, A.B. (*Yale Univ.*) 1903,	*New York, N. Y.*	Winthrop 13.
Rogers, John Jacob, A.B. 1904, A.M. 1905,	*Lowell,*	Brentford 21.
Rowley, Charles Freeman, A.B. 1905,	*Brookline,*	80 Mason Ter., B'kline.
Ruby, Harry Oscar, A.B. 1905,	*York, Pa.*	Waverley 5.
Ryner, Ira, A.B. (*State Univ. of Nebraska*) 1904,	*Cedar Rapids, Neb.*	47A Wendell St.

THIRD YEAR (*continued*).

Saeger, Wilford Cook, A.B. 1904,	*Cleveland, O.*	Ware 13.
Satterlee, Hugh, A.B. (*Yale Univ.*) 1902,	*Pittsford, N. Y.*	Winthrop 6.
Sawyer, Harold Merriam, A.B. (*Yale Univ.*) 1903, A.M. (*ibid.*) 1906,	*Bridgeport, Conn.*	30 Mt. Auburn St.
Scales, Robert Leighton, A.B. (*Dartmouth Coll.*) 1901,	*Dover, N. H.*	42 Kirkland St.
Segal, Jacob Arthur, A.B. (*Coll. of the City of New York*) 1904,	*New York, N. Y.*	63 Oxford St.
Shelby, John Craig, A.B. (*Kentucky State Coll.*) 1904,	*Lexington, Ky.*	3 Sumner R'd.
Skrable, Joseph Martin, A.B. (*Western Coll.*) 1902, A.B. (*Yale Univ.*) 1903,	*Elberon, Ia.*	54 Hammond St.
Small, Charles Albert, A.B. (*Earlham Coll.*) 1902,	*Fairmount, Ind.*	16 Howland St.
Spellman, Frederick Bernard, A.B. (*Holy Cross Coll.*) 1904,	*Worcester,*	8 Goddard St., Worcester.
Sperry, Edward Chambers, A.B. 1905,	*New York, N. Y.*	Craigie 101.
Spinney, Thomas Sherwin, A.B. 1905,	*W. Roxbury,*	185 Park St., W. Rox.
Stanton, Charles Sanford, A.B. 1902,	*Brookline,*	W. H. 8.
Stettinius, John Longworth, A.B. 1904, A.M. 1904,	*Cincinnati, O.*	Randolph 10.
Stockton, Howard, Jr., A.B. 1905,	*Boston,*	Drayton 5.
Stollenwerck, Frank, Jr., A.B. (*Johns Hopkins Univ.*) 1904,	*Montgomery, Ala.*	42 Kirkland St.
Stone, John Holden, A.B. 1904,	*Malden,*	W. H. 37.
Storey, John de Raismes, A.B. 1905,	*Brooklyn, N. Y.*	W. H. 35.
Story, Claudius McClave, A.B. (*Univ. of Nebraska*) 1899, A.M. (*ibid.*) 1901,	*Cambridge,*	43 Irving St.
Straw, Harry Ellis, A.B. 1905,	*Manchester, N. H.*	62 Brattle St.
Streeter, Thomas Winthrop, L.B. (*Dartmouth Coll.*) 1904,	*Concord, N. H.*	Winthrop 26.
Sulloway, Frank Jones, A.B. 1905,	*Franklin, N. H.*	48 Brattle St.
Sweeny, Robert, A.B. (*Notre Dame Univ.*) 1903,	*Spokane, Wash.*	51 Brattle St.

THIRD YEAR (*continued*).

Sweet, George Thomas, A.B. (*Colby Coll.*) 1903,	*So. Atkinson, Me.*	20 Trowbridge St.
Sweet, John Allen, Jr., PH.B. (*Univ. of Chicago*) 1904,	*Chicago, Ill.*	24 Irving St.
Taber, Frederic Howland, A.B. 1904,	*New Bedford,*	Ware 46.
Taft, Edward Augustine, Jr., A.B. 1904,	*Boston,*	5 Linden St.
Thacher, Hamilton, A.B. 1904, A.M. 1905,	*New York, N. Y.*	60 Brattle St.
Thaxter, Sidney St. Felix, A.B. 1904,	*Portland, Me.*	Ware 46.
Thompson, Eastwood Pillsbury, A.B. (*Amherst Coll.*) 1901,	*Northampton,*	[Arlington. 97 Bartlett Ave.,
Tilton, Harold Hoyt, A.B. 1905,	*Revere,*	16 Beach St., Revere.
Tompkins, Nathaniel, A.B. (*Colby Coll.*) 1903,	*Bridgewater, Me.*	42 Kirkland St.
Troy, William Goodwin, A.B. (*Holy Cross Coll.*) 1901,	*Providence, R.I.*	1697 Cambridge St.
Turner, Rollin Anderson, PH.B. (*DePauw Univ.*) 1904,	*Greensburg, Ind.*	7 Sumner R'd.
Turner, William Dowler, A.B. (*Bethany Coll.*) 1895, A.M. (*ibid.*) 1904,	*Shelby, O.*	55 Wendell St.
Wade, John Taylor Smith, Jr., A.B. (*Howard Coll.*) 1904,	*Birmingham, Ala.*	61 Oxford St.
Wadsworth, William, A.B. 1904,	*New York, N. Y.*	Russell 5.
Wardwell, Sheldon Eaton, A.B. (*Yale Univ.*) 1904,	*Haverhill,*	Winthrop 26.
Watson, John Henry, Jr., A.B. (*Dartmouth Coll.*) 1904,	*Montpelier, Vt.*	1653 Cambridge St.
Watts, Homer Ishmael, A.B. (*Univ. of Oregon*) 1903,	*Athena, Ore.*	12 Sumner R'd.
Weisberg, Alexander Francis, S.B. (*Univ. of Texas*) 1904,	*Waco, Tex.*	67 Oxford St.
Wemple, Paul Wilbur, A.B. (*Illinois Coll.*) 1902,	*Waverly, Ill.*	Craigie 504.
Wentworth, Sidney Hall, A.B. (*Williams Coll.*) 1900,	*Spokane, Wash.*	65 Hammond St.
West, Albert Benjamin, A.B. (*Brown Univ.*) 1904, A.M. (*ibid.*) 1904,	*Providence, R.I.*	28 Mellen St.
Westfeldt, Gustaf Reinhold, Jr., A.B. (*Tulane Univ.*) 1904,	*New Orleans, La.*	Winthrop 12.

SECOND YEAR.

Wharfield, William Meredith, A.B. 1905,	*Springfield*,	Craigie 502.
Wight, Wilder, L.B. (*Univ. of California*) 1904,	*Honolulu, Hawaii*,	Craigie 403.
Wilson, George Harmon, A.B. (*Union Coll.*) 1895, A.M. (*ibid.*) 1903,	*Barbourville, Ky.*	55 Wendell St.
Winship, Lawrence Tucker, A.B. 1905,	*Albany, N. Y.*	94 Prescott St.
Wire, George Lacy, A.B. 1904,	*Wilmington, O.*	W. H. 41.
Woodward, Henry Elliot, S.B. (*Dartmouth Coll.*) 1904,	*Lexington*,	35 Clark St., Lexington.
Wright, Raymond Garfield, A.B. (*Princeton Univ.*) 1902,	*Lebanon, O.*	Craigie 504.
Wylder, Lawrence Newton, A.B. (*Illinois Coll.*) 1904,	*Jacksonville, Ill.*	54 Hammond St.
Wyman, Oliver Brown, PH.B. (*Univ. of Chicago*) 1904,	*Des Moines, Ia.*	Craigie 405.
Zimmer, Edward George, PH.B. (*Univ. of Rochester*) 1904,	*Rochester, N. Y.*	H. 2.
Zoller, Abram, A.B. (*Williams Coll.*) 1904,	*Little Falls, N. Y.*	Winthrop 4.

SECOND YEAR.

Alexander, Charles Zaslavsky, A.B. (*Brown Univ.*) 1905,	*Providence, R. I.*	14 Mellen St.
Ammidon, Philip Russell, A.B. 1905,	*Cambridge*,	24 Beech St.
Anderson, Charles John, A.B. 1900,	*Quincy*,	67 Smith St., Quincy.
Baker, Fred W, A.B. (*Dartmouth Coll.*) 1903,	*Lancaster, N. H.*	10 Oxford St.
Banigan, Louis, A.B. (*Princeton Univ.*) 1904,	*Paterson, N. J.*	C't 41.
Beach, Frank Cuyler, A.B. (*Hamilton Coll.*) 1905,	*Brooklyn, N. Y.*	66 Kirkland St.
Beane, Emery Oliver, A.B. (*Bowdoin Coll.*) 1904,	*Hallowell, Me.*	84 Hammond St.
Bechtel, Edwin De Turck, A.B. 1903, A.M. 1904,	*Boyertown, Pa.*	Gnt. 3.
Bellatti, Walter, A.B. (*Illinois Coll.*) 1905,	*Jacksonville, Ill.*	54 Hammond St.

SECOND YEAR (*continued*).

Bicknell, Augustus Ingham, A.B. 1905,	*Cambridge*,	330 Harvard St.
Bishop, Wilbert Arthur, A.B. 1905,	*Rowley*,	10 Ashton Pl.
Bodine, Joseph Lamb, A.B. (*Princeton Univ.*) 1905,	*Trenton, N. J.*	46 Mt. Auburn St.
Boggs, George Robert Johnson, A.B. 1906,	*Washington, D. C.*	Craigie 101.
Bounds, Irvin Joseph, A.B. (*Leland Stanford Jr. Univ.*) 1905,	*North Yakima, Wash.*	40 Kirkland St.
Boyd, Francis Raymond, A.B. 1902,	*Quincy*,	1697 Cambridge St.
Brennan, James Joseph, A.B. (*Georgetown Univ.*) 1905,	*Somerville*,	70 Oxford St., Somer.
Broder, Edward William, A.B. (*Amherst Coll.*) 1905,	*Rockville, Conn.*	28 Mellen St.
Brooks, Noah Reynolds, A.B. (*Princeton Univ.*) 1905,	*Montclair, N. J.*	Winthrop 30.
Brown, Allyn Larrabee, A.B. (*Brown Univ.*) 1905,	*Norwich, Conn.*	P. 65.
Brown, Edward Eagle, A.B. 1905,	*Chicago, Ill.*	M. 58.
Brown, William Averell, A.B. 1906,	*New York, N. Y.*	Hampden 24.
Bruff, Harold, A.B. (*Yale Univ.*) 1905,	*Brooklyn, N. Y.*	Winthrop 18.
Burlingham, Charles, A.B. 1906,	*New York, N. Y.*	M. 40.
Burns, Joseph Lawrence, A.B. 1906,	*Andover*,	12 Holyoke Pl.
Burroughs, Ernest Henry Redding, A.B. (*Bowdoin Coll.*) 1905,	*Sanford, Me.*	12 Kirkland Pl.
Camfield, William Henry, A.B. (*Brown Univ.*) 1905,	*Providence, R. I.*	1599 Mass. Ave.
Camp, Roland Heaton, A.B. (*Yale Univ.*) 1904,	*Waterbury, Conn.*	Dunster 33.
Campbell, Morris O'Brien, A.B. (*Bowdoin Coll.*) 1905,	*Cherryfield, Me.*	11 Mellen St.
Carney, Leonard Tillotson, PH.B. (*Iowa Coll.*) 1905,	*Marshalltown, Ia.*	473 Broadway.
Carpenter, Charles Ernest, A.B. (*Kansas Univ.*) 1902, A.M. (*ibid.*) 1903,	*Cambridge*,	140 Magazine St.
Carton, Alfred Thomas, A.B. (*Princeton Univ.*) 1905,	*Chicago, Ill.*	Craigie 404.
Castle, Alfred Lowrey, A.B. 1906,	*Honolulu, Hawaii*,	Dunster 26.

SECOND YEAR (*continued*).

Chamberlin, Lafayette Ray, A.B. (*Dartmouth Coll.*) 1905,	*Berlin, N. H.*	1039 Mass. Ave.
Chubb, Harry Christopher, A.B. 1902, A.M. 1903,	*Lawrence,*	Read's 8.
Clark, Wright, A.B. 1905,	*Red Oak, Ia.*	G. 43.
Clement, George Nathaniel Holmes, A.B. (*Yale Univ.*) 1905,	*Brooklyn, N. Y.*	Winthrop 3.
Clinton, Lynne Fox, A.B. (*Leland Stanford Jr. Univ.*) 1903,	*Salt Lake City, Utah,*	3 Sumner R'd.
Colby, Clarence Conant, A.B. 1902,	*Belgrade, Me.*	Brentford 37.
Collins, Paul Bond, A.B. (*Central Univ.*) 1905,	*Frankfort, Ky.*	W. H. 29.
Conant, Richard Keith, A.B. 1905,	*Gloucester,*	Trinity 7.
Countryman, Willis Arthur, A.B. (*Yale Univ.*) 1905,	*Washington, D. C.*	P. 3.
Cox, Albert Lyman, A.B. (*Univ. of North Carolina*) 1904, A.M. (*ibid.*) 1904,	*Penelo, N. C.*	Craigie 406.
Cunningham, Theodore Woodman, A.B. (*Bowdoin Coll.*) 1904,	*Bucksport, Me.*	28 Gorham St.
Cutter, Guy Henry, A.B. (*Clark Univ.*) 1905,	*Jaffrey, N. H.*	24 Harris St.
Damren, Kenneth Howard. A.B. (*Bowdoin Coll.*) 1905,	*Auburn, Me.*	34 Mellen St.
Daniells, John Eckley, A.B. (*Univ. of Wisconsin*) 1905,	*Madison, Wis.*	M. 60.
Daniels, Raymond Elkins, A.B. 1905,	*Chicago, Ill.*	19 Farwell Pl.
Dawley, William Jay, A.B. (*Western Reserve Univ.*) 1904,	*Ravenna, O.*	66 Kirkland St.
Defrees, Donald, PH.B. (*Yale Univ.*) 1905,	*Chicago, Ill.*	Brentford 26.
Deming, Harold Simpson, A.B. 1905,	*New York, N. Y.*	P. 15.
Doherty, Francis Martin, A.B. (*Clark Univ.*) 1905,	*Worcester,*	[Worcester. 51 Providence St.,
Donnelly, James Corcoran, A.B. (*Dartmouth Coll.*) 1905,	*Worcester,*	75 Prospect St., Worcester.
Doolittle, Charles Andrews, Jr., A.B. 1904,	*Utica, N. Y.*	48 Brattle St.

SECOND YEAR (*continued*).

Dorgan, Maurice Joseph, A.B. 1906,	*Lawrence*,	M. 15.
Dowling, John Charles Leonard, A.B. 1905,	*Roxbury*,	318 Warren St., Rox.
Ehlermann, Carl, Jr., A.B. 1905, A.M. 1905,	*St. Louis, Mo.*	Beck 23.
Ellenbogen, Abram, A.B. 1906,	*Troy, N. Y.*	W. H. 16.
Ely, Alfred, Jr., A.B. (*Princeton Univ.*) 1905,	*New York, N. Y.*	Craigie 404.
Field, Whitcomb, A.B. 1905,	*Milton*,	Drayton 5.
Filius, George Tuttle, A.B. (*Western Reserve Univ.*) 1904,	*Warren, O.*	Craigie 504.
Fischer, Herman Arthur, A.B. (*Wheaton Coll.*) 1903,	*Wheaton, Ill.*	Waverley 34.
Fish, Erland Frederick, A.B. 1905, A.M. 1906,	*Brookline*,	25 Holyoke St.
Foster, Henry Hubbard, A.B. (*Cornell Univ.*) 1899,	*Cambridge*,	124 Oxford St.
Frederick, Karl Telford, A.B. (*Princeton Univ.*) 1903, A.M. (*ibid.*) 1904,	*Oberlin, O.*	Winthrop 30.
French, Robert Allan, A.B. (*Dartmouth Coll.*) 1905,	*Nashua, N. H.*	Read's 11.
Friedman, Stanleigh Pohly, A.B. (*Yale Univ.*) 1905,	*Albany, N. Y.*	Winthrop 1.
Frothingham, Randolph, A.B. (*Yale Univ.*) 1905,	*Scranton, Pa.*	W. H. 28.
Funke, Philip K, A.B. (*Leland Stanford Jr. Univ.*) 1905,	*Denver, Colo.*	40 Kirkland St.
Galey, John Lanman, A.B. 1905,	*Buffalo, N. Y.*	D. 25.
Gardner, Henry Alansin, Jr., A.B. (*Yale Univ.*) 1905,	*Hinsdale, Ill.*	Craigie 402.
Gaskins, Perse Lacy, L.B. (*Princeton Univ.*) 1905,	*Starke, Fla.*	12 Kirkland Pl.
Gilbert, Lester Frederick A.B. 1906,	*Brookline*,	51 Harvard Ave., B'kline.
Ginsburg, Edward Benjamin, A.B. 1906,	*Cambridge*,	19 Clinton St.
Gleason, Fred Elijah, A.B. (*Yale Univ.*) 1905,	*Montpelier, Vt.*	Craigie 402.
Golding, Erse Robinson, A.B. (*Univ. of New Brunswick*) 1905,	*Fredericton, N.B.*	42 Wendell St.

SECOND YEAR (*continued*).

Grant, Edward Leslie, A.B. 1906,	*Franklin*,	H. 23.
Green, Edward Henry, A.B. (*Columbia Univ.*) 1905,	*New York, N. Y.*	12 Oxford St.
Greer, Paul Ecoff, A.B. (*Yale Univ.*) 1891,	*Brooklyn, N. Y.*	22 Shepard St.
Guthrie, Charles Stuart, A.B. (*Knox Coll.*) 1903,	*Rock Island, Ill.*	Gnt. 4.
Gutterson, Herbert Lindsley, A.B. (*Williams Coll.*) 1904,	*Winchester*,	Hampden 31.
Hale, Swinburne, A.B. 1905,	*Chicago, Ill.*	Wadsworth 13.
Hall, Robert Elwyn, A.B. (*Bowdoin Coll.*) 1905,	*Dover, Me.*	28 Gorham St.
Hamilton, Walter, A.B. 1904,	*Harristown, Ill.*	D. 35.
Harris, Reese Harvey, A.B. (*Bucknell Univ.*) 1903, A.M. (*ibid.*) 1903,	*Lewisburg, Pa.*	58 Hammond St.
Harwood, Albert Leslie, Jr., A.B. 1905,	*Newton Centre*,	10 Oxford St.
Head, Hugh Latimer, S.B. (*Austin Coll.*) 1905,	*Sherman, Tex.*	P. 63.
Hendel, George Stanley, A.B. (*Yale Univ.*) 1905,	*Reading, Pa.*	Craigie 402.
Holliday, Wallace Trevor, A.B. (*Cornell Univ.*) 1905,	*Cleveland, O.*	65 Hammond St.
Hollingshead, Ralph Earl, A.B. (*Univ. of Missouri*) 1905,	*Joplin, Mo.*	Brentford 23.
Howard, Paul Dinsmore, A.B. 1905,	*Clinton*,	Read's 2.
Hoy, James Michael, A.B. (*Holy Cross Coll.*) 1905,	*Worcester*,	38 Houghton St., Worcester.
Hughes, Berrien, A.B. (*Yale Univ.*) 1905,	*Denver, Colo.*	1599 Mass. Ave.
Hughes, Lafayette Menefee, PH.B. (*Yale Univ.*) 1904,	*Denver, Colo.*	1599 Mass. Ave.
Hun, Thomas, A.B. (*Williams Coll.*) 1904,	*Albany, N. Y.*	Hampden 31.
Hunt, Rollo Ferdinand, A.B. (*Carleton Coll.*) 1905,	*Blue Earth, Minn.*	148 Austin St.
Hurd, William Minot, S.B. 1904,	*Winchester*,	331 Main St., Winchester.
Iglehart, Joseph Holt, PH.B. (*De Pauw Univ.*) 1902,	*Evansville, Ind.*	4 De Wolfe St.
Ivy, Malcolm Hyde, A.B. 1904,	*Newton*,	Craigie 107.

SECOND YEAR (*continued*).

Johnson, Jasper Nichols, A.B. 1904,	*Concord, N.H.*	62 Sacramento St.
Kampmann, Isaac Simpson, A.B. (*Princeton Univ.*) 1905,	*San Antonio, Tex.*	Craigie 404.
Ketchum, Phillips A.B. 1906,	*Cambridge,*	Ridgely 24.
Kimball, Douglas Brooks, A.B. 1904,	*Salt Lake City, Utah,*	53 Trowbridge St.
Kneeland, Robert Shepherd, A.B. (*Amherst Coll.*) 1905,	*Northampton,*	28 Mellen St.
Knowlton, Daniel Waldo, A.B. 1903,	*Boston,*	7 Acorn St., Boston.
Krause, Homer Gustavus, S.B. (*Carleton Coll.*) 1905,	*Dell Rapids, So. Dak.*	79 Oxford St.
Lamfrom, Leon Benedict, A.B. (*Univ. of Wisconsin*) 1905,	*Milwaukee, Wis.*	W. H. 15.
Lathrop, John Hiram, A.B. (*Yale Univ.*) 1905,	*Kansas City, Mo.*	1599 Mass. Ave.
Lemberger, Arleigh Francesse, A.B. (*Univ. of California*) 1902,	*Monrovia, Cal.*	H'ke 32.
Loewenthal, Walter, A.B. 1906,	*New York, N.Y.*	H. 26.
Lorbach, David, Jr., A.B. (*Ohio State Univ.*) 1904,	*Waverly, O.*	68 Kirkland St.
Louderback, Harold, A.B. (*Nevada State Univ.*) 1905,	*San Francisco, Cal.*	12 Oxford St.
Lown, James Monroe, Jr., A.B. (*Hamilton Coll.*) 1904,	*Penn Yan, N.Y.*	40 Concord Ave.
Lyles, Joseph Berry Sloan, A.B. (*So. Carolina Coll.*) 1905,	*Columbia, S.C.*	W. H. 9.
Lyon, Harold Sidney, A.B. 1906,	*W. Bridgewater,*	S. 28.
Macbeth, Hugh Ellwood, A.B. (*Fisk Univ.*) 1905,	*Charleston, S.C.*	89 Norfolk St.
McFeeters, William Rensselaer, A.B. (*Dartmouth Coll.*) 1905,	*Enosburg Falls, Vt.*	3 Sumner R'd.
McGough, John Henry, A.B. (*Brown Univ.*) 1905,	*Providence, R.I.*	1734 Cambridge St.
McKillop, Archibald Campbell, A.B. (*Wesleyan Univ.*) 1903,	*St. Albans, Vt.*	P. 57.
MacQuaid, Edward Shenton, A.B. (*Mt. Allison Univ.*) 1905,	*Alma, N.B.*	58 Hammond St.
Magney, Clarence Reinhold, A.B. (*Gustavus Adolphus Coll.*) 1903,	*Amery, Wis.*	16 Carver St.
Magrane, Robert, A.B. 1903, A.M. 1904,	*New York, N.Y.*	Craigie 508.

SECOND YEAR (*continued*).

Mahoney, John Christopher, A.B. (*Brown Univ.*) 1905,	*Providence, R.I.*	1734 Cambridge St.
Mahoney, Jeremiah Francis, S.B. (*Dartmouth Coll.*) 1903,	*No. Andover,*	10 Oxford St.
Massen, John, S.B. (*Northwestern Univ.*) 1905,	*Avoca, Ia.*	37 Mellen St.
Matthew, Allan Pomeroy, A.B. (*Univ. of California*) 1903,	*Berkeley, Cal.*	54 Garden St.
Meisenhelder, Samuel Baughman, A.B. 1905,	*York, Pa.*	Winthrop 16.
Mendel, Walter Scott, A.B. 1906,	*Louisville, Ky.*	W. H. 33.
Merrick, John Humphrey, A.B. 1904,	*Dorchester,*	671 Washington St., Dor.
Merrill, Ludlow Jeremiah, A.B. (*Iowa Coll.*) 1905,	*Des Moines, Ia.*	40 Kirkland St.
Merritt, Lynne Lionel, A.B. (*Swarthmore Coll.*) 1905,	*Granville Summit, Pa.*	13 Howland St.
Meyer, Harold Alton, A.B. 1904,	*Newtonville,*	215 Highland Ave., [Newtonville.
Monnet, Julien Charles, PH.B. (*State Univ. of Iowa*) 1892, LL.B. (*ibid.*) 1893, A.M. (*ibid.*) 1905,	*Iowa City, Ia.*	60 Highland Ave.
Morgan, George Wagner, A.B. (*Univ. of Minnesota*) 1905,	*Minneapolis, Minn.*	C't 43.
Moriarty, Paul Desneval, A.B. (*St. Louis Univ.*) 1904, PH.B. (*ibid.*) 1905,	*St. Louis, Mo.*	10 Oxford St.
Nesmith, Fisher Hildreth, A.B. 1906,	*Lowell,*	Craigie 107.
Newald, Albert Michael, A.B. 1906,	*Milwaukee, Wis.*	W. H. 17.
Nichols, James Knight, A.B. (*Yale Univ.*) 1903,	*Binghamton, N. Y.*	44 Brattle St.
O'Brien, Matthew John, A.B. (*St. Vincent's Coll.*) 1904,	*Dorchester,*	30 Mt. Auburn St.
Otis, Harold, A.B. 1904,	*Brooklyn, N. Y.*	Hampden 9.
Oveson, Raymond Hansen, A.B. 1905,	*Osage City, Kan.*	Claverly 44.
Palmer, Howard, A.B. (*Yale Univ.*) 1905,	*New London, Conn.*	W. H. 19.
Palmer, Jackson, A.B. 1905,	*Lowell,*	Read's 24.
Pattison, John Williams, A.B. (*Kansas State Univ.*) 1905,	*Cincinnati, O.*	Winthrop 15.

SECOND YEAR (*continued*).

Payson, Robert, A.B. 1906,	*Portland, Me.*	Ware 17.
Percy, William Alexander, A.B. (*Univ. of the South*) 1904,	*Greenville, Miss.*	Winthrop 12.
Peyser, Harry Wentworth, A.B. (*Dartmouth Coll.*) 1905,	*Portsmouth, N.H.*	3 Sumner R'd.
Pickard, Roy Marion, A.B. (*Middlebury Coll.*) 1905,	*DeKalb Junction, N.Y.*	36 Mt. Auburn St.
Pierce, Leonard Augustus, A.B. (*Bowdoin Coll.*) 1905,	*Houlton, Me.*	1716 Cambridge St.
Pingree, Ransom Clark, A.B. 1906,	*Cambridge,*	37 Lee St.
Plaisted, John Wallace, 2d, A.B. 1906,	*Worcester,*	T. 55.
Pond, George Kimball, A.B. (*Amherst Coll.*) 1904,	*Greenfield,*	1709 Cambridge St.
Radley, Alfred De Shon, A.B. (*Univ. of Chicago*) 1903,	*Peoria, Ill.*	124 Oxford St.
Rankin, Stanley Frank, A.B. (*Ohio State Univ.*) 1905,	*Columbus, O.*	C't 41.
Raps, Henry George, PH.B. (*Coe Coll.*) 1905,	*Waterloo, Ia.*	52 Kirkland St.
Reed, Lansing Parmelee, A.B. (*Yale Univ.*) 1904,	*Holyoke,*	44 Brattle St.
Reynolds, Andrew Joseph, A.B. (*Univ. of Colorado*) 1904,	*Ouray, Colo.*	64 Oxford St.
Reynolds, George Greenwood, 2d, A.B. (*Wesleyan Univ.*) 1905,	*Brooklyn, N.Y.*	Winthrop 5.
Rice, Albert White, A.B. 1905, A.M. 1905,	*Worcester,*	60 Brattle St.
Rice, Horace Jacobs, S.B. (*Wesleyan Univ.*) 1905,	*Newton,*	D. 17.
Rice, William Chauncey, A.B. (*Wesleyan Univ.*) 1901, A.M. (*Yale Univ.*) 1902,	*Newton,*	D. 17.
Roberts, George, A.B. (*Yale Univ.*) 1905,	*Brooklyn, N.Y.*	Winthrop 5.
Russell, John Winter, A.B. 1906,	*Cambridge,*	6 Sacramento St.
Sabine, William, A.B. 1906,	*Brookline,*	W. H. 29.
Schwarzenberg, Edwin Forrest, A.B. 1905,	*Winthrop,*	Craigie 102
Sharon, Alfred Hugo, A.B. 1905,	*Cambridge,*	H. 23.
Shedden, John Shepard, A.B. (*Williams Coll.*) 1905,	*Plattsburg, N.Y.*	Craigie 405.

SECOND YEAR (*continued*).

Shepard, Seth, Jr., A.B. (*Georgetown Univ.*) 1904, A.B. (*Yale Univ.*) 1905,	*Washington, D.C.*	Craigie 402.
Shohl, Walter Max, A.B. 1906,	*Cincinnati, O.*	T. 26.
Slease, Clyde Harold, A.B. (*Allegheny Coll.*) 1902,	*Cambridge,*	87 Hammond St.
Smith, Arthur George, A.B. 1905,	*Tenant's Harbor, Me.*	13 Mellen St.
Snyder, Harvey R, A.B. 1905,	*Paris, O.*	454 Broadway.
Spicer, William Arnold, Jr., PH.B. (*Brown Univ.*) 1905,	*Providence, R. I.*	P. 65.
Stearns, Hiram Austin, A.B. (*Brown Univ.*) 1897,	*Manchester, N. H.*	10 Oxford St.
Stoiber, Edwin Louis, A.B. 1905,	*Brooklyn, N. Y.*	P. 37.
Stone, James Sidney, A.B. 1905, A.M. 1905,	*Boston,*	60 Brattle St.
Stowell, Herbert Jackman, A.B. (*Brown Univ.*) 1904,	*Bristol, R. I.*	C. 24.
Stowell, Harley Lord, A.B. (*Hamilton Coll.*) 1905,	*Ithaca, N. Y.*	Winthrop 7.
Summers, Robert Joseph, L.B. (*Hobart Coll.*) 1905,	*Buffalo, N. Y.*	4 Gorham St.
Terrien, Albert Bernard, L.B. (*Dartmouth Coll.*) 1904,	*Nashua, N. H.*	3 Sumner R'd.
Tetlow, Edwin Judkins, A.B. (*Brown Univ.*) 1904,	*Providence, R. I.*	4 Gorham St.
Thomas, Abel Cary, A.B. (*Yale Univ.*) 1905,	*New York, N. Y.*	Winthrop 3.
Thurman, Israel Noah, A.B. 1904,	*Dorchester,*	D. 37.
Tibbetts, Ralph Edson, A.B. 1906,	*Albion, N. Y.*	7 Trowbridge Pl.
Titcomb, Samuel, A.B. 1905,	*Augusta, Me.*	M. 8.
Tittmann, Charles Trowbridge, S.B. (*Princeton Univ.*) 1905,	*Washington, D.C.*	12 Kirkland Pl.
Twohy, Edmund Paul, A.B. (*Gonzaga Coll.*) 1904,	*Spokane, Wash.*	W. H. 39.
Tyler, Willis Oliver, A.B. (*Indiana Univ.*) 1902,	*Chicago, Ill.*	C. 26.
Walsh, Fred William, A.B. (*Clark Univ.*) 1905,	*Natick,*	16 Pearl St., Natick.
Warner, Joseph Everett, A.B. 1906,	*Taunton,*	Gnt. 6.
Watson, Frank Lewis, A.B. 1902,	*Gorham, Me.*	30 Mt. Auburn St.
Watts, Sidney James, A.B. 1904,	*Pittsburg, Pa.*	Gnt. 9.

FIRST YEAR.

Webster, Frederic Drew, A.B. 1906,	*Boston*,	Ware 54.
Weitzel, Albert Philip, A.B. (*Washington and Jefferson Coll.*) 1902,	*Allegheny, Pa.*	48 Irving St.
Welldon, Samuel Alfred, A.B. 1904,	*Cambridge*,	Hampden 36.
Wellman, Allen, A.B. 1905,	*New York, N. Y.*	60 Brattle St.
Weyburn, Lyon, A.B. (*Yale Univ.*) 1905,	*Scranton, Pa.*	W. H. 28.
Whittlesey, Charles White, A.B. (*Williams Coll.*) 1905,	*Pittsfield*,	Winthrop 21.
Wilcox, Roger Merril Hobbs, A.B. 1906,	*Portland, Me.*	10 Oxford St.
Williams, Evan, L.B. (*Univ. of California*) 1904,	*Berkeley, Cal.*	152 Upland R'd.
Withee, Henry Laureston, A.B. (*Colby Coll.*) 1901,	*Rockport, Me.*	7 Howland St.
Wood, Frank Edward, A.B. (*Miami Univ.*) 1904,	*Georgetown, O.*	Drayton 1.
Woodward, William Lee, A.B. (*Williams Coll.*) 1904,	*Plattsburg, N. Y.*	Craigie 405.

FIRST YEAR.

Abbot, Edmund Quincy, A.B. 1906,	*Worcester*,	C. 5.
Aldrich, Richard Steere, A.B. (*Yale Univ.*) 1906,	*Providence, R.I.*	Craigie 506.
Allen, William Seward, PH.B. (*Yale Univ.*) 1906,	*Auburn, N. Y.*	1599 Mass. Ave.
Ames, Richard (*Harvard Coll. Senior*),	*Cambridge*,	11 Frisbie Pl.
Arkush, Ralph Montgomery (*Harvard Coll. Senior*),	*New York, N. Y.*	Drayton 20.
Arvedson, George Clarence, A.B. 1899, A.M. 1901,	*Salem*,	Fairfax 36.
Atherton, Henry Francis, A.B. 1905,	*Nashua, N. H.*	Read's 24.
Atwater, Charles Woodard, PH.B. (*Wesleyan Univ.*) 1906,	*Middletown, Conn.*	D. 7.
Bannwart, Alexander William, A.B. (*Princeton Univ.*) 1906,	*Dorchester*,	42 Wendell St.

FIRST YEAR (*continued*).

Barstow, Francis Vinal, A.B. 1904,	*Dorchester,*	D. 19.
Bartlett, George R, L.B. (*Univ. of California*) 1901,	*Healdsburg, Cal.*	96 Prescott St.
Behrends, Frederick Rouse, A.B. (*Amherst Coll.*) 1906,	*Shelter Island Heights, N. Y.*	1599 Mass. Ave.
Berry, Frank Allen, A.B. (*Princeton Univ.*) 1906,	*Nashville, Tenn.*	Winthrop 19.
Bissell, Harold Winthrop, A.B. (*Oberlin Coll.*) 1904,	*Chandlerville, Ill.*	Waverley 34.
Blagden, Arthur Campbell, A.B. 1906,	*New York, N. Y.*	Dunster 21.
Blaney, George (*Harvard Coll. Senior*),	*West Newton,*	12 Valentine St., [West Newton.
Branaman, Thomas Hendricks, A.B. (*Univ. of Indiana*) 1905,	*Brownstown, Ind.*	42 Kirkland St.
Brandon, James Campbell, A.B. (*Princeton Univ.*) 1906,	*Butler, Pa.*	Winthrop 27.
Breslauer, Theodore Louis, A.B. 1906,	*Oroville, Cal.*	W. H. 15.
Briggs, Walter Albert, PH.B. (*Brown Univ.*) 1906,	*Somerville,*	13 Evergreen Ave., [Somer.
Brown, Alden, A.B. (*Illinois Coll.*) 1906,	*Jacksonville, Ill.*	Winthrop 9.
Brown, Aylsworth, PH.B. (*Brown Univ.*) 1906,	*Providence, R.I.*	44 Brattle St.
Brown, Howard Howland, A.B. (*Williams Coll.*) 1906,	*Adams,*	3 Sumner R'd.
Brunyate, William Lawrence, PH.B. (*Dickinson Coll.*) 1905,	*Atlantic City, N. J.*	22 Prescott St.
Bull, Frederick Kingsbury, A.B. (*Yale Univ.*) 1906,	*New York, N. Y.*	Craigie 501.
Burton, Granville Lindsay, A.B. (*Princeton Univ.*) 1906,	*Louisville, Ky.*	Winthrop 17.
Byard, Lee Brooks, A.B. 1905,	*Minneapolis, Minn.*	W. 26.
Caffey, William Garrett, A.B. (*Univ. of Alabama*) 1903, A.M. (*ibid.*) 1904, LL.B. (*ibid.*) 1905,	*Hayneville, Ala.*	18 Sumner R'd.
Campbell, William Everett, A.B. (*William Jewell Coll.*) 1906,	*McFall, Mo.*	1716 Cambridge St.
Carleton, Chester Robert, A.B. 1906,	*Haverhill,*	S. 12.

FIRST YEAR (*continued*).

Carroll, Lauren, A.B. 1906,	*New York, N. Y.*	W. H. 7.
Chapman, Philip Freeland, A.B. (*Bowdoin Coll.*) 1906,	*Portland, Me.*	15½ Shepard St.
Chase, Frederick, A.B. (*Dartmouth Coll.*) 1905, A.M. (*ibid.*) 1906,	*Hanover, N.H.*	42 Kirkland St.
Chasnoff, Jacob, A.B. (*Missouri Univ.*) 1903, A.M. (*ibid.*) 1904,	*Sedalia, Mo.*	51 Oxford St.
Christie, Loring Cheney, A.B. (*Acadia Coll.*) 1905,	*Amherst, N.S.*	P. 79.
Church, Arthur Briggs (*Harvard Coll. Senior*),	*Pembroke,*	S. 4.
Clark, John Levi, A.B. (*Univ. of Nebraska*) 1905,	*Lincoln, Neb.*	12 Leonard Ave.
Clark, Lester Williams, A.B. 1906 (1905),	*New Brighton, S.I., N. Y.*	M. 40.
Clarke, Roger Henry, A.B. 1906,	*New York, N. Y.*	Drayton 11.
Clarke, Stanley (*Harvard Coll. Senior*),	*Brookline,*	7 Holyoke Pl.
Cleworth, Harold Bailey, A.B. 1905,	*Manchester, N.H.*	42 Kirkland St.
Clifford, John Maurice, A.B. (*Brown Univ.*) 1906,	*Providence, R.I.*	[Providence, R.I. 31 Grape St.,
Colby, Bert Lawlor, A.B. 1906,	*E. Boston,*	163 Lexington St., [E. Boston.
Coleman, William Caldwell, A.B. 1905,	*Louisville, Ky.*	60 Brattle St.
Crane, Judson Adams, A.B. (*Brown Univ.*) 1905,	*Malden,*	27 Williams St.,
Crum, Alfred Phelps, A.B. 1906,	*Cleveland, O.*	M. 11. [Malden.
Dalton, Archie Carter, PH.B. (*Univ. of No. Carolina*) 1906,	*Greensboro, N. C.*	3 Sumner R'd.
Daly, Charles, L.B. (*Central Univ.*) 1895,	*Maysville, Ky.*	Ware 47.
Davis, Allan (*Harvard Coll. Senior*),	*Pittsburg, Pa.*	T. 24.
Davis, James Blaine, A.B. (*De Pauw Univ.*) 1906,	*Brazil, Ind.*	7 Sumner R'd.
Dawley, Frederick Jacobs (*Harvard Coll. Senior*),	*Cedar Rapids, Ia.*	D. 18.
Denio, Fayette Winchester, A.B. (*Amherst Coll.*) 1906,	*Springfield,*	1750 Cambridge St.
Dickinson, Howard Carter, A.B. (*Hamilton Coll.*) 1905	*Buffalo, N. Y.*	Winthrop 7.

First Year (*continued*).

Dimock, Harold Edwin, A.B. (*Yale Univ.*) 1906,	*Hartford, Conn.*	Craigie 505.
Dodge, Henry Groff, A.B. (*Yale Univ.*) 1905,	*Cleveland, O.*	Craigie 402.
Dougherty, John Hampden, Jr., A.B. (*Yale Univ.*) 1906,	*Brooklyn, N. Y.*	Craigie 503.
Driscoll, Arthur Francis, A.B. (*Brown Univ.*) 1906,	*Natick,*	65 So. Main St., [Natick.
Driscoll, Martin Ambrose, Jr., A.B. (*Hamilton Coll.*) 1906,	*Haverstraw, N. Y.*	P. 51.
Drohan, William Clark, A.B. (*Brown Univ.*) 1905,	*Brockton,*	1734 Cambridge St.
Duer, Leland Blodget, A.B. 1905,	*Baltimore, Md.*	102 Mt. Auburn St.
Duncan, William Mason, A.B. (*Yale Univ.*) 1906,	*Russellville, Ky.*	16 Mellen St.
Elder, Harold Starbird, A.B. (*Bowdoin Coll.*) 1906,	*Woodfords, Me.*	16 Ellsworth Ave.
Endicott, Francis Munroe, A.B. 1901,	*Boston,*	Ware 36.
Estes, Bay Edward (*Harvard Coll. Senior*),	*Winn, Me.*	S. 3.
Evans, Richard Taylor, A.B. 1906,	*Uphams Corner,*	W. 9.
Falk, Lester Leopold, PH.B. (*Brown Univ.*) 1906,	*Chicago, Ill.*	Brentford 1.
Farley, Ferdinand, A.B. 1906 (1905),	*Boston,*	D. 16. [W. Rox.
Farrington, Robert Douglas, S.B. (*Mass. Inst. of Tech.*) 1906,	*W. Roxbury,*	56 Bellevue St.,
Field, George Hayes, A.B. 1906,	*Buffalo, N. Y.*	60 Brattle St.
Fitzgerald, Edwin Paul (*Harvard Coll. Senior*),	*Somerville,*	T. 47.
Flanders, Roger Yale, A.B. (*Yale Univ.*) 1906,	*Milwaukee, Wis.*	Craigie 506.
Follmer, Frederick Voris, A.B. (*Bucknell Univ.*) 1906,	*Milton, Pa.*	18 Leonard Ave.
Foster, Allen Evarts, A.B. (*Yale Univ.*) 1906,	*New Haven, Conn.*	Craigie 503.
Freilich, William, A.B. (*Ohio State Univ.*) 1906,	*Zanesville, O.*	1663 Cambridge St.
Fullerton, Varley Bent, A.B. (*Mt. Allison Univ.*) 1906,	*Parrsboro, N.S.*	23 Mellen St.
Gadsby, John Francis, A.B. 1904, A.M. 1905,	*Cambridge,*	54 Berkshire St. [Worcester.
Garrity, Wendell Arthur, A.B. (*Holy Cross Coll.*) 1905,	*Worcester,*	17 Winthrop St.,

FIRST YEAR (*continued*).

Gilbert, Fitch, Jr., A.B. 1906,	*Gilbertsville, N. Y.*	5 Fayerweather **St.**
Gill, Austin Goddard, A.B. 1906,	*Las Cruces, N.M.*	G. 28.
Gish, Rollin Edington (*Harvard Coll. Senior*),	*Oklahoma City, Okla.*	M. 3.
Goldberg, Max (*Harvard Coll. Senior*),	*Salem,*	H'ke 8.
Goodhue, Francis Abbot, A.B. 1906,	*Andover,*	Randolph 27.
Graves, William Grant, A.B. 1906,	*St. Paul, Minn.*	Craigie 107.
Green, Merrill Holden, A.B. 1905,	*Jamaica Plain,*	Ware 55.
Green, Walton Atwater, A.B. 1904,	*Cambridge,*	4 Mercer Circle.
Griffiths, Stanley Arthur, A.B. (*Univ. of Washington*) 1906,	*Seattle, Wash.*	P. 77.
Griswold, Morton Daniel, A.B. (*Williams Coll.*) 1906,	*Wallingford, Conn.*	Winthrop 22.
Guthrie, George Boardman, S.B. (*Iowa State Coll.*) 1906,	*Winthrop, Ia.*	P. 59.
Hale, Robert Lee, A.B. 1906,	*Cambridge,*	26 Elmwood Ave.
Hall, Clifton Rumery, A.B. (*Amherst Coll.*) 1906,	*Danvers,*	55 Trowbridge St.
Hall, Stanley Breed, A.B. 1903,	*Newton Centre,*	97 Lake Ave., Newton Centre.
Harbison, Clinton McClarty, A.B. (*Kentucky Univ.*) 1906,	*Lexington, Ky.*	3 Sumner R'd.
Harris, Arthur, A.B. (*Princeton Univ.*) 1906,	*Newark, N. J.*	63 Oxford St.
Harris, Daniel, A.B. 1907 (1906),	*Dorchester,*	697 Columbia R'd, Dor.
Haskell, Harold Clifford, A.B. (*Tufts Coll.*) 1906,	*Brookline,*	16 Greenough St., B'kline.
Haynsworth, Clement Furman, A.B. (*Furman Univ.*) 1904, A.B. (*Harvard Univ.*) 1906,	*Greenville, S.C.*	W.H. 9.
Henshaw, Sidney Parker (*Harvard Coll. Senior*),	*New York, N. Y.*	H'y 5.
Higgins, Grover Bates, A.B. (*Yale Univ.*) 1906,	*Columbus, O.*	Craigie 505.
Hines, John Joseph, A.B. 1906,	*Lynn,*	Craigie 206.
Hoke, George, S.B. (*Dartmouth Coll.*) 1903,	*St. Paul, Minn.*	40 Kirkland St.
Holmes, Hector McIntosh, A.B. 1906,	*Malden,*	12 Holyoke Pl.
Hopkins, Albert Lafayette, A.B. (*Univ. of Chicago*) 1905,	*Hickory, Miss.*	40 Kirkland St.

FIRST YEAR (*continued*).

House, Beverly Pryor, A.B. (*State Coll. of Kentucky*) 1904, A.M. (*ibid.*) 1905,	*Manchester, Ky.*	60 Kirkland St.
Hoye, Vincent Charles, PH.B. (*Brown Univ.*) 1906,	*Taunton,*	1734 Cambridge St.
Hoyt, William Henry, A.B. (*Fordham Univ.*) 1902, A.M. (*Univ. of Vermont*) 1906,	*Brooklyn, N. Y.*	44 Brattle St.
Hull, Robert Alonzo, A.B. (*Princeton Univ.*) 1905,	*Scranton, Pa.*	30 Mt. Auburn St.
Ijams, John Horton (*Harvard Coll. Senior*),	*New York, N. Y.*	H'y 5.
Iselin, William O'Donnell, S.B. 1905,	*New York, N. Y.*	52 Brattle St.
James, Herman Gerlach, A.B. (*Univ. of Illinois*) 1906,	*Urbana, Ill.*	22 Prescott St.
Jillson, Leon Roswell (*Harvard Coll. Senior*),	*Hartford, Conn.*	G. 25.
Johnson, William Kurtz, A.B. (*Yale Univ.*) 1906,	*Washington, D.C.*	Craigie 506.
Johnston, John White, A.B. 1905,	*Rochester, N. Y.*	366 Harvard St.
Jones, Fred Andros, A.B. (*Dartmouth Coll.*) 1906,	*Nashua, N.H.*	W. H. 39.
Keenan, Wilfred Bertram, A.B. 1906,	*So. Boston,*	80 W. 5th, So. Boston.
Kelley, Nicholas, A.B. 1906 (1905),	*New York, N. Y.*	T. 29.
Kelley, Walter Carl, A.B. (*Marietta Coll.*) 1906,	*Hillsboro, O.*	1686 Cambridge St.
Kennedy, Walter Benedict, A.B. (*Holy Cross Coll.*) 1906,	*Worcester,*	257 Front St., Worcester.
Kerrigan, Thomas Francis, A.B. 1904,	*So. Boston,*	284 E St., So. Boston.
Kidder, Henry Maynard, A.B. 1904,	*Woods Holl,*	49 Hawthorn St.
Kimball, George Edwin, A.B. (*Middlebury Coll.*) 1906,	*Oxford,*	30 Mt. Auburn St.
King, LeRoy, A.B. 1906,	*New York, N. Y.*	Beck 7.
Koehler, Walter Rudolf, A.B. (*Yale Univ.*) 1906,	*Cincinnati, O.*	Craigie 501.
Lachmund, Ralph Henry, A.B. (*Leland Stanford Jr. Univ.*) 1906,	*Clinton, Ia.*	W. H. 61.
Lally, Thomas Addis Emmett, PH.B. (*Notre Dame Univ.*) 1906,	*Denison, Ia.*	56 Boylston St.

FIRST YEAR (*continued*).

Lane, John Philip (*Harvard Coll. Senior*),	*Weston*,	Weston.
Latimer, Elbert Squire, A.B. (*Yale Univ.*) 1905,	*Norwalk, O.*	61 Oxford St.
Lawler, Joseph Henry, A.B. (*Georgetown Univ.*) 1906,	*Hartford, Conn.*	43 Irving St.
Leman, Sheldon Dole, A.B. 1906,	*Chicago, Ill.*	Ware 6.
Lewis, Isaac K, A.B. (*Beloit Coll.*) 1905,	*Rockland, Wis.*	14 Oxford St.
Lewis, Lawrence, A.B. 1901,	*Pueblo, Colo.*	45 Winthrop St.
Lloyd, Demarest, A.B. 1904,	*Cambridge*,	5 Clement Circle.
Long, George Roy, A.B. (*Mt. Allison Univ.*) 1906,	*Tyne Valley, P.E.I.*	37 Mellen St.
Loomis, Homer Leslie, A.B. (*Ohio State Univ.*) 1904,	*Enterprise, O.*	92 Wendell St.
Luce, Leverett James, A.B. (*Brown Univ.*) 1906,	*Springfield*,	94 Wendell St.
Lybyer, Albert Howe, A.B. (*Princeton Univ.*) 1896, A.M. (*ibid.*) 1899,	*Brazil, Ind.*	P. 4.
McEniry, William Patrick, A.B. (*Georgetown Univ.*) 1903,	*Albany, N.Y.*	47 Irving St.
McIntire, Donald Cahoon, A.B. (*Dartmouth Coll.*) 1906,	*Roswell, N.M.*	1689 Cambridge St.
Mack, Louis William, A.B. (*Univ. of Illinois*) 1906,	*Chicago, Ill.*	3 Sumner R'd.
Mackall, Henry Clinton, A.B. (*Univ. of Minnesota*) 1906,	*Moorhead, Minn.*	20 Prescott St.
Mackenzie, Fredwith Ross, A.B. (*Tufts Coll.*) 1906,	*Cambridge*,	417 Green St.
McKissick, James Rion, A.B. (*South Carolina Coll.*) 1905,	*Greenwood, S.C.*	44 Brattle St.
McLeod, Keith, A.B. 1905,	*Boston*,	251 Newbury St., Boston.
Macpherson, Donald Fraser, A.B. (*Princeton Univ.*) 1906,	*St. Louis, Mo.*	44 Brattle St.
Mangus, Milton Watkins, A.B. (*Wabash Coll.*) 1906,	*Crawfordsville, Ind.*	1667 Cambridge St.
Marden, Edgar Avery, A.B. (*Dartmouth Coll.*) 1906,	*Stoughton*,	40 Concord Sq., Boston.
Marr, Harold Everett, A.B. (*Bowdoin Coll.*) 1905,	*Farmington, Me.*	1707 Cambridge St.
Masstrangialo, Samuel Raphael, A.B. 1905,	*Cambridge*,	61 Austin St.

FIRST YEAR (*continued*).

Mayer, Albert Edward, A.B. (*Univ. of Alabama*) 1906,	*Demopolis, Ala.*	T. 32.
Mayer, Arthur Loeb (*Harvard Coll. Senior*),	*New York, N. Y.*	T. 32.
Merrill, Alanson Roger (*Harvard Coll. Senior*),	*Bangor, Me.*	29 Everett St.
Meyer, Henry Graham, A.B. (*Yale Univ.*) 1906,	*Allegheny, Pa.*	Craigie 501.
Meyer, John Houser, A.B. (*Western Reserve Univ.*) 1906,	*Cleveland, O.*	64 Kirkland St.
Michelsohn, David, PH.B. (*Syracuse Univ.*) 1906,	*Belmar, N. J.*	51 Oxford St.
Miller, Clarence Locke, A.B. (*Hiram Coll.*) 1905,	*Burg Hill, O.*	1124 Mass. Ave.
Morgan, Charles Davis, A.B. 1906,	*Plymouth,*	60 Brattle St.
Mowry, Elisha Capron, A.B. (*Brown Univ.*) 1904,	*Providence, R. I.*	37 Mellen St.
Mumma, Harries Arthur (*Harvard Coll. Senior*),	*Dayton, O.*	H. 28.
Nash, Curtis Whithed, A.B. (*Tufts Coll.*) 1906,	*Winchester,*	31 Wildwood St., [Winchester.
Nasmith, Charles Roy, A.B. (*Colgate Univ.*) 1904,	*Canton, N. Y.*	40 Kirkland St.
Neal, James Paul, A.B. (*De Pauw Univ.*) 1906,	*Alexandria, Ind.*	7 Sumner R'd.
Nelson, William Henry, A.B. 1904,	*Dorchester,*	71 Esmond St., Dor.
Newell, Sterling, A.B. 1906,	*E. Liverpool, O.*	W. H. 59.
Norton, George Edward, A.B. (*Amherst Coll.*) 1906,	*Hallowell, Me.*	51 Oxford St.
Noyes, Perley Hayward, A.B. 1906,	*Tenafly, N. J.*	Beck 1.
O'Brien, Michael Stephen, S.B. (*Dartmouth Coll.*) 1906,	*Lawrence,*	1689 Cambridge St.
Offutt, George Warren, A.B. (*Princeton Univ.*) 1906,	*Washington, D.C.*	16 Mellen St.
O'Keefe, John Howard, A.B. (*Brown Univ.*) 1906, A.M. (*ibid.*) 1906,	*Taunton,*	74 Somerset Ave., [Taunton.
Osborn, Alexander Perry, A.B. (*Princeton Univ.*) 1905,	*New York, N. Y.*	52 Brattle St.
Packer, Henry Wightman (*Harvard Coll. Senior*),	*Lowell,*	P. 85.
Parham, Benjamin Wingate, A.B. (*Wake Forest Coll.*) 1904,	*Oxford, N.C.*	14 Oxford St.

FIRST YEAR (*continued*).

Patten, Harold Taylor, A.B. (*Dartmouth Coll.*) 1906,	*Cambridge*,	48 Brattle St.
Patten, Paul Joseph, A.B. 1906,	*Palatine, Ill.*	W. H. 36.
Peavey, Simon Fillmore (*Harvard Coll. Senior*),	*Washington, D.C.*	S. 27.
Peckham, George Williams, Jr., A.B. (*Univ. of Wisconsin*) 1906,	*Milwaukee, Wis.*	W. H. 38.
Perkins, Carroll Livingston, A.B. 1903,	*Brookline*,	4 Park St., B'kline.
Perry, Elmer, A.B. (*Bowdoin Coll.*) 1906,	*Portland, Me.*	1716 Cambridge St.
Perry, Joseph Earl, A.B. (*Williams Coll.*) 1906,	*Shelburne Falls*,	20 Wendell St.
Peyser, Seymour Marion, A.B. 1906,	*New York, N. Y.*	Hampden 35.
Phelps, John Case, A.B. (*Yale Univ.*) 1906,	*Binghamton, N. Y.*	Craigie 501.
Phetteplace, Arthur Truman Steere, A.B. (*Brown Univ.*) 1906,	*Providence, R.I.*	127 Cranston St., [Providence, R.I.
Pierce, George Preble, A.B. (*Trinity Coll.*) 1906,	*Red Wing, Minn.*	Norfolk House, Rox.
Pierce, Henry Douglas, Jr., A.B. (*Princeton Univ.*) 1906,	*Indianapolis, Ind.*	Winthrop 27.
Pierce, John Burney (*Harvard Coll. Senior*),	*Fitchburg*,	Apthorp 3.
Piper, Fred Edgecomb Richards, A.B. (*Bowdoin Coll.*) 1906,	*Portland, Me.*	42 Kirkland St.
Poor, Clarence Henry, Jr., A.B. 1906,	*Cambridge*,	23 Buckingham St.
Powers, Walter, A.B. (*Dartmouth Coll.*) 1906,	*Hyde Park*,	1689 Cambridge St.
Powers, Walter Averill, A.B. (*Bowdoin Coll.*) 1906,	*Houlton, Me.*	217 Kent St., B'kline.
Putnam, Franklin Delano, A.B. 1905,	*Roxbury*,	W. H. 2.
Pyle, James McAlpin, A.B. (*Princeton Univ.*) 1906,	*New York, N. Y.*	44 Brattle St.
Rand, Sumner Goldthwait, A.B. (*Amherst Coll.*) 1906,	*Providence, R.I.*	7 Sumner R'd.
Rivinius, George Ambrose (*Harvard Coll. Senior*),	*Cambridge*,	H'y 17.
Roberts, William, A.B. (*Bucknell Univ.*) 1904,	*Frackville, Pa.*	C. 10.

FIRST YEAR (*continued*).

Robinson, Gustavus Hill, A.B. 1905,	*New York, N. Y.*	W. H. 45.
Robinson, Robert William, Jr., PH.B. (*Hiram Coll.*) 1905,	*Worcester*, 343 Chandler St., Worcester.	
Roudebush, Allen Cowen, A.B. (*Denison Univ.*) 1906,	*Batavia, O.*	Drayton 1.
Rowe, John Jay, A.B. 1907 (1906),	*Cincinnati, O.*	W. 16.
Russell, Elmer Beecher, PH.B. (*Univ. of Vermont*) 1906,	*Burlington, Vt.*	9 De Wolfe St.
Ryder, Robert Leslie, A.B. (*Swarthmore Coll.*) 1906,	*E. Lexington,*	Maple St., E. Lex-[ington.
Sandefur, James Franklin, A.B. (*Kentucky State Coll.*) 1904, A.M. (*ibid.*) 1905,	*Henderson, Ky.*	60 Kirkland St.
Sawyer, Charles Abbott, A.B. (*State Univ. of Nebraska*) 1906,	*Lincoln, Neb.*	12 Leonard Ave.
Sawyer, Wesley Stephen, A.B. 1907 (1906),	*Kensington, N.H.*	20 Trowbridge St.
Schaefer, Albert Adam, A.B. 1906,	*Middletown, Conn.*	T. 40.
Scott, Austin Wakeman, A.B. (*Rutgers Coll.*) 1903,	*New Brunswick, N. J.*	68 Kirkland St.
Scribner, Charles Edwin, S.B. (*Princeton Univ.*) 1905,	*Boonton, N. J.*	64 Kirkland St.
Seaver, Frank Roger, S.B. (*Pomona Coll.*) 1905,	*Pomona, Cal.*	Craigie 203.
Seeley, Paul Stark, A.B. (*Princeton Univ.*) 1906,	*Poughkeepsie, N. Y.*	Winthrop 10.
Shea, John Francis, PH.B. (*Univ. of Notre Dame*) 1906,	*Holyoke,*	56 Boylston St.
Shuman, John Franklin, B.L. (*Univ. of California*) 1906,	*Berkeley, Cal.*	42 Kirkland St.
Simonson, Devore Nevius, A.B. (*Amherst Coll.*) 1906,	*Port Byron, Ill.*	Craigie 203.
Smith, Harold Watson, A.B. 1906,	*Bath, Me.*	Read's 1.
Snyder, John Royal, A.B. (*Mt. Union Coll.*) 1899,	*Canton, O.*	362 Harvard St.
Snyder, Wilbur Ernest, A.B. (*Ohio State Univ.*) 1906,	*Ironton, O.*	16 Mellen St.
Sokoll, Junius Prentiss, A.B. 1906,	*Fall River,*	T. 1.
Southard, Frederick Dean, B.S. (*Univ. of Maine*) 1906,	*Brookline,*	21 Francis St., B'kline.
Squires, Beaton Hall, A.B. 1906,	*St. Johns, N.F.*	C. 9.

FIRST YEAR (*continued*).

Steiner, Robert Eugene, Jr., A.B. (*Univ. of Alabama*) 1906,	*Montgomery, Ala.*	44 Brattle St.
Stillman, Edwin Babcock, A.B. 1906,	*Westerly, R.I.*	P. 48.
Stone, Mason Hills (*Harvard Coll. Senior*),	*Cambridge,*	H'y 17.
Storey, Frank de Raismes, A.B. (*Brooklyn Polytechnic Inst.*) 1905,	*Amagansett, L.I., N.Y.*	W. H. 35.
Storke, Alan Marshall, A.B. (*Amherst Coll.*) 1906,	*Auburn, N.Y.*	1599 Mass. Ave.
Strater, Charles Helme, A.B. (*Princeton Univ.*) 1906,	*Louisville, Ky.*	Winthrop 19.
Sturgis, Fred Eugene, Jr., A.B. (*Amherst Coll.*) 1904,	*Natick,*	51 Oxford St.
Sundberg, John Edward Garfield, A.B. (*Gustavus Adolphus Coll.*) 1906,	*Kennedy, Minn.*	76 Oxford St.
Symonds, Stuart Oakley, A.B. (*Bowdoin Coll.*) 1905,	*Portland, Me.*	W. H. 10.
Taylor, Frank Carroll, A.B. 1906,	*New York, N.Y.*	Hampden 2.
Thatcher, John Milton Perkins, A.B. (*Central Univ.*) 1905,	*Somerset, Ky.*	96 Prescott St.
Thomas, Charles Wilbur, Jr., A.B. (*Leland Stanford Jr. Univ.*) 1903,	*Woodland, Cal.*	40 Kirkland St.
Thompson, Ernest Alvin, S.B. (*Dartmouth Coll.*) 1906,	*Cambridge,*	24 Inman St.
Thompson, Samuel Eeley (*Harvard Coll. Senior*),	*Baltimore, Md.*	S. 29.
Thurston, Fred Lovejoy, A.B. (*Bates Coll.*) 1906,	*Freedom, Me.*	51 Mt. Auburn St.
Tracy, Robert Emmet, A.B. 1906,	*Charlestown,*	43 Polk St., Ch's'n.
Trieber, Harry Marshall, A.B. 1906,	*Little Rock, Ark.*	S. 12.
Tucker, Henry Guild, A.B. 1906,	*Avon,*	T. 16.
Veenfliet, Albert Frederick, A.B. 1906,	*St. Marys, O.*	8 Story St.
Voigt, John Read, S.B. (*Notre Dame Univ.*) 1905,	*Jeffersonville, Ind.*	1727 Cambridge St.
Wakefield, Faron Nelson, A.B. (*Yale Univ.*) 1906,	*Port Chester, N.Y.*	C. 23.
Walker, Walter Clarence, A.B. (*Baker Univ.*) 1906,	*Atchison, Kan.*	68 Kirkland St.

SPECIAL STUDENTS.

Walsh, Edwin Raymond, A.B. (*Brown Univ.*) 1906,	*Providence, R.I.*	1132 Mass. Ave.
Walsh, Richard Brabrook, A.B. 1905,	*Lowell,*	P. 13.
Whipp, Paul Culler, A.B. (*Western Maryland Coll.*) 1904,	*Jefferson, Md.*	64 Oxford St.
White, Frederic Garfield, A.B. (*Indiana Univ.*) 1905,	*Whitewater, Ind.*	42 Kirkland St.
White, Walter Leroy, A.B. (*Williams Coll.*) 1906,	*Phillipston,*	20 Wendell St.
Wickersham, Cornelius Wendell, A.B. 1906,	*New York, N.Y.*	W. H. 2.
Wilder, Douglas Edwin, PH.B. (*Univ. of Rochester*) 1906,	*Cambridge,*	53 Dunster St.
Williams, Arthur, A.B. (*Tufts Coll.*) 1905,	*Charlestown,*	112 Chelsea St., [Ch's'n.
Williams, Oliver Bliss, A.B. (*Illinois Coll.*) 1906,	*Quincy, Ill.*	37 Mellen St.

SPECIAL STUDENTS.

Alden, Levi Russell, A.B. (*George Washington Univ.*) 1903, A.M. (*ibid.*) 1904, LL.B. (*ibid.*) 1906,	*Washington, D.C.*	24 Irving St.
Barnard, Leon William, A.B. 1905,	*Sedalia, Mo.*	Craigie 502.
Berrenberg, Reinhold Anton, (*Univ. at Euskirchen, Prussia*) 1906,	*Boston,*	3½ Wendell St.
Bond, Claude Wilson, A.B. (*Univ. of Georgia*) 1903,	*Canon, Ga.*	57 Wendell St.
Bourne, Ralph Wilson, A.B. 1904, A.M. 1905,	*Bourne,*	Dana 34.
Breslauer, Arthur, A.B. (*Univ. of Wisconsin*) 1904,	*Milwaukee, Wis.*	65 Hammond St.
Brewer, John Abernethy, L.B. (*Univ. of California*) 1903,	*Oakland, Cal.*	Craigie 403.
Brown, Merle Sedgwick, A.B. (*Doane Coll.*) 1897,	*York, Neb.*	12 Leonard Ave.
Bruce, Charles Arthur, PH.B. (*Univ. of Chicago*) 1906,	*Kansas City, Mo.*	96 Prescott St.
Burnett, George Hall, A.B. 1906,	*Southboro,*	Ware 11.

SPECIAL STUDENTS (*continued*).

Chacón, José, Lic. (*Michoacón School, Mexico*) 1906,	*Huanimaro, Gto, Mex.*	1707 Cambridge St.
Colby, Roy Ray, LL.B. (*Univ. of Illinois*) 1906,	*Beloit, Wis.*	35A Brattle St.
Collett, Ralph Leonard, B.S. (*Iowa State Coll.*) 1905,	*Ida Grove, Ia.*	P. 59.
Cook, Frederic Webster, PH.B. (*Brown Univ.*) 1905,	*Providence R.I.*	Waverley 55.
Cross, John Gardiner, A.B. (*Denison Univ.*) 1905,	*Narragansett Pier, R. I.*	48 Irving St.
Daly, Timothy,	*Lawrence,*	1691 Cambridge St.
Dorman, Archibald Bland, A.B. (*Univ. of Illinois*) 1904,	*Taylorville, Ill.*	37 Mellen St.
Ferris, Charles Hiram, A.B. (*Beloit Coll.*) 1905,	*Oak Park, Ill.*	76 Hammond St.
Finkbine, Robert Hoyt, S.B. (*State Univ. of Iowa*) 1905, A.B. (*Harvard Univ.*) 1906,	*Des Moines, Ia.*	Ware 7.
Fopiano, Albert Bartholomew,	*Cambridge,*	109 Antrim St.
Foster, Carl Sidney, PH.B. (*Iowa Coll.*) 1905,	*Guthrie Centre, Ia.*	40 Kirkland St.
Gessner, George Adam, A.B. (*Brown Univ.*) 1905,	*Macomb, Ill.*	Waverley 43.
Gring, Rudolf Brainerd, A.B. 1905,	*Cambridge,*	15 Kirkland R'd.
Hadsell, Dan, L.B. (*Univ. of California*) 1906,	*Fresno, Cal.*	42 Kirkland St.
Haidusek, George Ladimir, LL.B. (*Univ. of Texas*) 1906,	*LaGrange, Tex.*	37 Mellen St.
Harrison, Leland (*Harvard Coll. Senior*),	*Philadelphia, Pa.*	Claverly 32.
Hatfield, William Henry, A.B. (*Univ. of Chicago*) 1904,	*Poughkeepsie, N. Y.*	16 Oxford St.
Hawes, William Holbrook, A.B. (*Colby Coll.*) 1903,	*Skowhegan, Me.*	20 Trowbridge St.
Knox, Robert Lewis, A.B. (*Louisiana State Univ.*) 1902, LL.B. (*Tulane Univ.*) 1904,	*Lake Charles, La.*	51 Oxford St.
Koser, George Doner, LL.B. (*State Univ. of Iowa*) 1904,	*Iowa City, Ia.*	18 Ellsworth Ave.
Leary, Leo Henry, A.B. 1905,	*So. Boston,*	936 Broadway, So. Boston.
Luce, Thomas Dunham, Jr., A.B. (*Dartmouth Coll.*) 1905,	*Nashua, N.H.*	3 Sumner R'd.

SPECIAL STUDENTS (*continued*).

McCarthy, Charles Callahan, A.B. (*Georgetown Univ.*) 1905,	*Boston*,	106 Chestnut St., Boston.
McCarty, Harry Clinton, A.B. (*Bowdoin Coll.*) 1900,	*Westbrook, Me.*	14 Sumner R'd.
MacLeod, William, A.B. 1905,	*Newport, R.I.*	P. 47.
Magee, Wayland Wells, S.B. (*Univ. of Chicago*) 1905,	*Chicago, Ill.*	16 Oxford St.
Merritt, Walter Henry, A.B. (*Boston Univ.*) 1903,	*W. Somerville*,	19 Rogers Ave., [W. Somer.
Miller, Charles Herbert, A.B. (*McKendree Coll.*) 1906,	*Cobden, Ill.*	1686 Cambridge St.
Miller, Horace Rendall, A.B. (*Lincoln Univ.*) 1906,	*New York, N. Y.*	59 Museum St.
Montén, William Andrew, A.B. 1904,	*Cambridge*,	417 Broadway.
Morgan, James Edward, A.B. (*Georgetown Univ.*) 1906,	*Neola, Ia.*	47 Irving St.
Ogburn, Charlton Greenwood, A.B. (*Mercer Univ.*) 1902, LL.B. (*ibid.*) 1905,	*Savannah, Ga.*	57 Wendell St.
Prichard, John Guy, LL.B. (*West Virginia Univ.*) 1906,	*Fairmont, W. Va.*	69 Oxford St.
Rankin, David, A.B. (*Cornell Univ.*) 1906,	*Epworth, Ia.*	4 Gorham St.
Reed, Horace Garner, PH.B. (*Univ. of Chicago*) 1906,	*Minneapolis, Minn.*	16 Oxford St.
Rice, Heber Holbrook, S.B. (*Kentucky State Coll.*) 1904,	*Paintsville, Ky.*	3 Sumner R'd.
Richmond, John Albert, A.B. (*Georgetown Univ.*) 1904, A.M. (*ibid.*) 1905,	*Covington, Ky.*	Ware 32.
Rogers, Rochester Hart, A.B. (*Williams Coll.*) 1902, A.M. (*ibid.*) 1904,	*Rochester, N. Y.*	Winthrop 23.
Sanborn, Bruce Walter, A.B. (*Dartmouth Coll.*) 1904,	*St. Paul, Minn.*	40 Kirkland St.
Sanborn, Walter Martin, A.B. (*Bowdoin Coll.*) 1905,	*Augusta, Me.*	14 Sumner R'd.
Shelby, Lewis Bliss, LL.B. (*Missouri Univ.*) 1906,	*Darlington, Mo.*	13 Herbert St., [W. Somer.
Simard, Naubert Oliver, A.B. 1906,	*Worcester*,	16 Roxbury St., Worcester.

SPECIAL STUDENTS (*continued*).

Smith, Putnam Busk, A.B. (*Leland Stanford Jr. Univ.*) 1906,	*Ferndale, Cal.*	W. H. 61.
Staton, Marshall Cobb, A.B. (*Univ. of North Carolina*) 1904,	*Tarboro, N.C.*	Craigie 406.
Travers, Lawrence Beekman, LL.B. (*Univ. of Michigan*) 1906,	*Fairview, Ill.*	1593 Mass. Ave.
Tucker, John Voden, S.B. (*Univ. of Maine*) 1904,	*Rumford Falls, Me.*	Brentford 54.
Viaux, Frederic, A.B. 1904,	*Boston,*	10 Brimmer St., Boston.
Watres, Laurence Hawley, A.B. (*Princeton Univ.*) 1904,	*Scranton, Pa.*	Craigie 404.
Winslow, Asa Irving, A.B. (*Dartmouth Coll.*) 1902, A.M. (*ibid.*) 1903,	*Cambridge,*	48 Irving St.
Wirén, Oscar B, A.B. (*Columbia Univ.*) 1905,	*Brookline,*	Brookline.
Zenkert, Charles Anthony, A.B. (*St. Ignatius Coll.*) 1906,	*Cleveland, O.*	9 Story St.

SUMMARY.

RESIDENT BACHELOR OF LAW	1
THIRD YEAR STUDENTS	194
SECOND YEAR STUDENTS	202
FIRST YEAR STUDENTS	246
SPECIAL STUDENTS	61
TOTAL	704

GRADUATES OF COLLEGES (see table below)	670
HARVARD COLLEGE SENIORS ON LEAVE OF ABSENCE	25
GRADUATES OF LAW SCHOOLS ONLY	7
NON-GRADUATES	2
TOTAL	704

GRADUATES OF COLLEGES.

Acadia College	1
Alabama University	4
Allegheny College	1
Amherst College	14
Amity College	1
Austin College	1
Baker University	1
Bates College	1
Beloit College	2
Bethany College	1
Boston University	1
Bowdoin College	19
Brooklyn Polytechnic Institute	1
Brown University	34
Bucknell University	3
University of California	9
Cambridge University (England)	1
Carleton College	2
Central University	3
University of Chicago	8
Clark University	3
Coe College	1
Colby College	6
Co gate University	1
University of Colorado	1
Columbia University	2
Cornell College	1
Cornell University	5
Dartmouth College	31
Denison University	2
DePauw University	4
Dickinson College	1
Doane College	1
Drury College	1
Earlham College	1
Euskirchen University (Prussia)	1
Fisk University	1
Fordham University	1
Furman University	1
Georgetown College	2
Georgetown University	7
George Washington University	2
University of Georgia	1
Gonzaga College	1
Gustavus Adolphus College	2
Hamilton College	6
Harvard University	235
Haverford College	1
Hiram College	2
Hobart College	1
Holy Cross College	7
Howard College	1
Illinois College	6
University of Illinois	3
Indiana University	3
Iowa College	3
Iowa State College	2
University of Iowa	3
Iowa Wesleyan University	1
Johns Hopkins University	1
University of Kansas	2
Kentucky State College	4
University of Kentucky	1
Knox College	1
Leland Stanford Jr. University	9
Lehigh University	1
Lincoln University	1
Louisiana State University	2
McKendree College	1
University of Maine	2
Marietta College	1
Massachusetts Institute of Technology	2
Mercer University	2
Miami University	1
University of Michigan	1
Michoacon School (Mexico)	1
Middlebury College	2
University of Minnesota	2
University of Missouri	3
Mt. Allison College	3
Mt. Union College	1
University of Nebraska	6
University of Nevada	1
University of New Brunswick	1
College of the City of New York	1
University of North Carolina	3
Northwestern University	1
Notre Dame University	6
Oberlin College	2
Ohio State University	5
Ohio Wesleyan University	1
University of Oregon	1
Oxford University (England)	1
Pomona College	1
Princeton University	26
University of Rochester	2
Rutgers College	1
St. Ignatius College	1
St. Louis University	1
St. Vincent's College	1
University of the South	1
South Carolina College	2
Swarthmore College	3
Syracuse University	1
University of Texas	1
University of Toronto	1
Trinity College (Conn.)	1
Tufts College	5
Tulane University	1
Union College (Ky.)	1
University of Vermont	3
Wabash College	1
Wake Forest College	1
Washington College	1
University of Washington	1
Washington and Jefferson College	2
Wesleyan University (Conn.)	8
Western College	1
Western Maryland College	1
Western Reserve University	3
Wheaton College	1
William Jewell College	1
Williams College	15
University of Wisconsin	4
Wooster University	1
Yale University	49
Total	678
Counted twice	8
Total Number College Graduates	670
Number of Colleges	126

STUDENT ROOMS

IN

UNIVERSITY BUILDINGS

In the following pages are given prices and floor-plans of rooms in Walter Hastings Hall and in Gannett House, two dormitories adjacent to the Law School. There are also rooms to be had in other University buildings located at short distances from the School, at prices varying from $70 to $200 for the academic year. Blank forms of application, blank bonds, plans and other information may be obtained by application to Charles F. Mason, Bursar, Dane Hall, Cambridge, Mass.

WALTER HASTINGS HALL

Walter Hastings Hall was built in 1889–90 from a bequest by Walter Hastings, of Boston. It is of the best modern construction, is well supplied with bathing facilities, and is heated by hot water. It is situated on Massachusetts Avenue next the Law School, at the westerly end of Holmes Field, and overlooks Cambridge Common, a park of some 26 acres, on the west. It is from one to three minutes' walk from the Gymnasium, the Yard, the laboratories on Holmes Field, and the dining halls. Number 49 is used as a common room. The prices, including heat, are as follows: —

$100.	No.	61.
125.	"	13, 22, 23, 32, 46, 59.
150.	"	45, 60.
225.	"	20, 30, 42.
250.	"	14, 16, 18, 24, 26, 28, 33, 36, 39, 47, 50, 53, 56.
$300.	Nos.	12, 21, 35, 38, 41, 44.
325.	"	3, 6, 9, 11, 15, 17, 19, 25, 27, 29, 31, 34, 37, 40, 43, 57, 58.
350.	"	1, 2, 4, 5, 7, 8, 10, 48, 51, 54, 55.

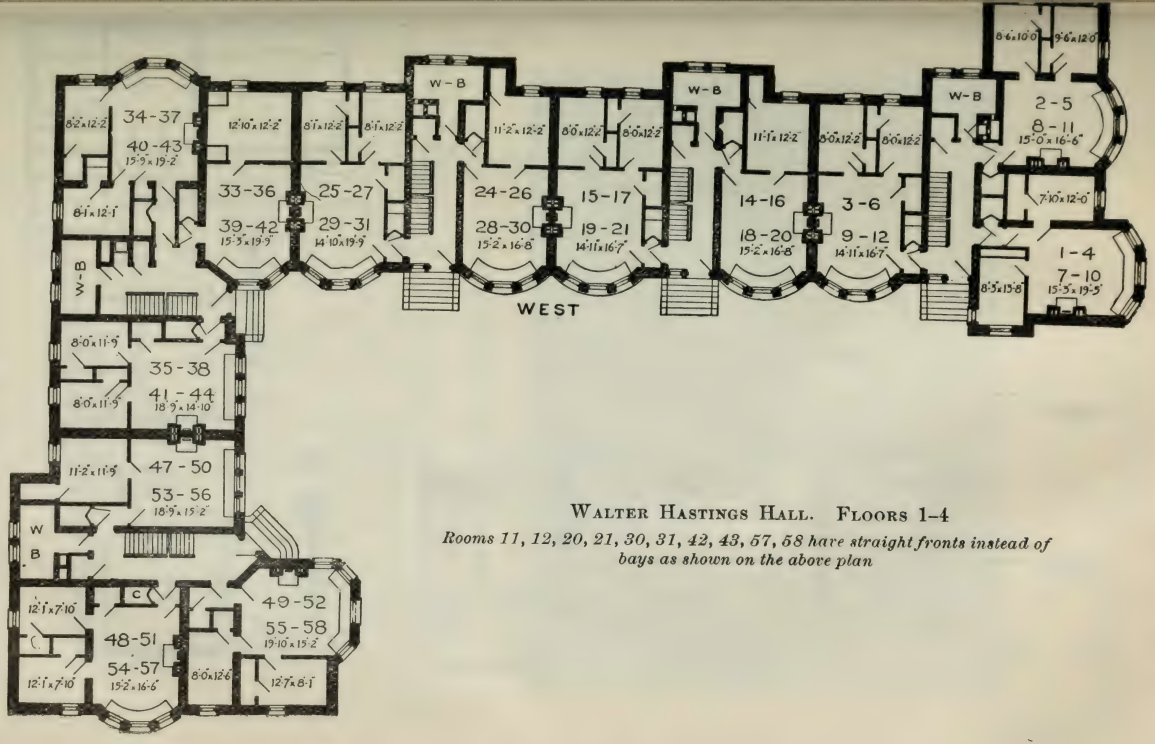

WALTER HASTINGS HALL. FLOORS 1–4

Rooms 11, 12, 20, 21, 30, 31, 42, 43, 57, 58 have straight fronts instead of bays as shown on the above plan

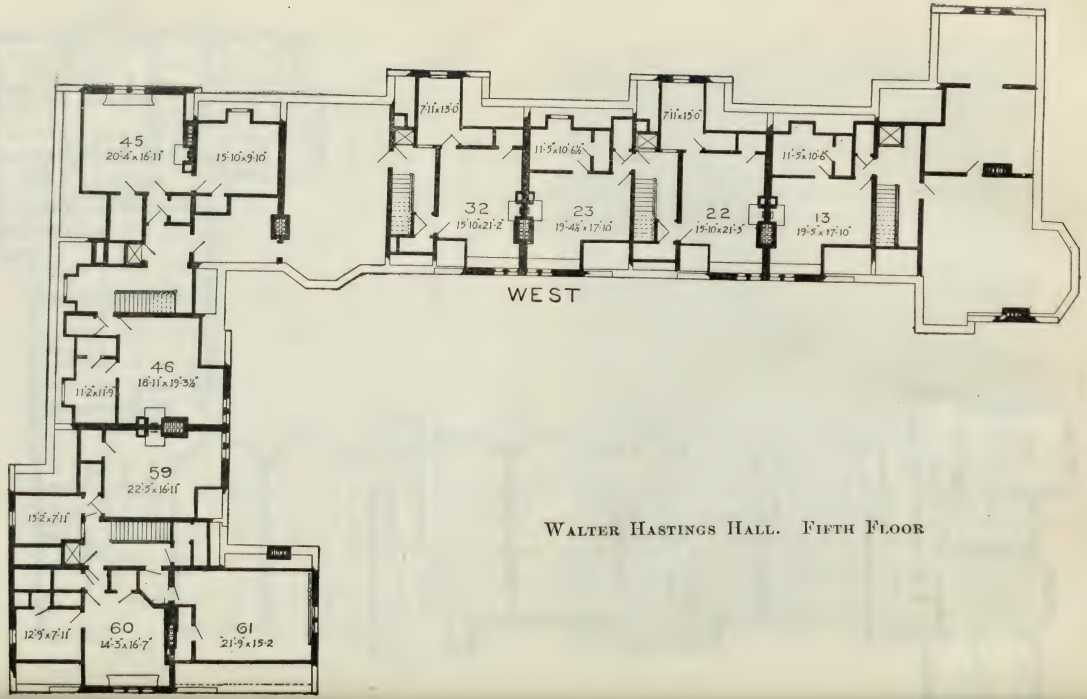

WALTER HASTINGS HALL. FIFTH FLOOR

GANNETT HOUSE

Gannett House is a large frame dwelling situated at the corner of Holmes Place and Massachusetts Avenue, and from its location is particularly easy of access to students at the Law School. It is but two or three minutes' walk from the Gymnasium, the College Yard, and the dining halls. Room No. 9 and Room No. 4, which serves as bedroom for No. 3, are heated by steam. The prices are as follows: —

$125.	No. 7.	$225.	Nos. 1, 2.
150.	" 9.	250.	" 5, 8.
200.	" 3 and 4, 6.		

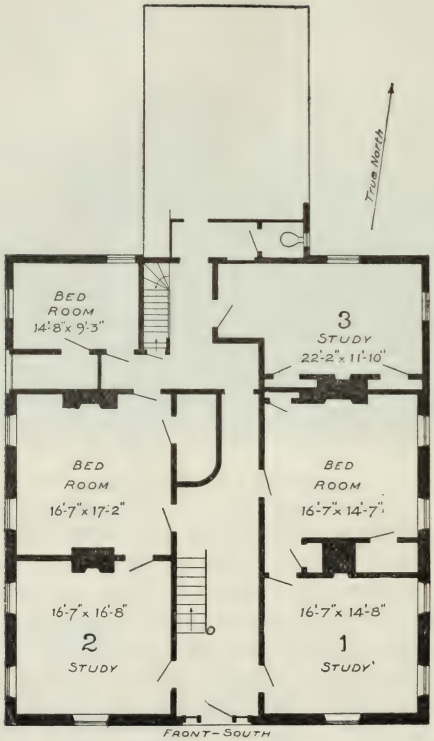

GANNETT HOUSE. FIRST FLOOR

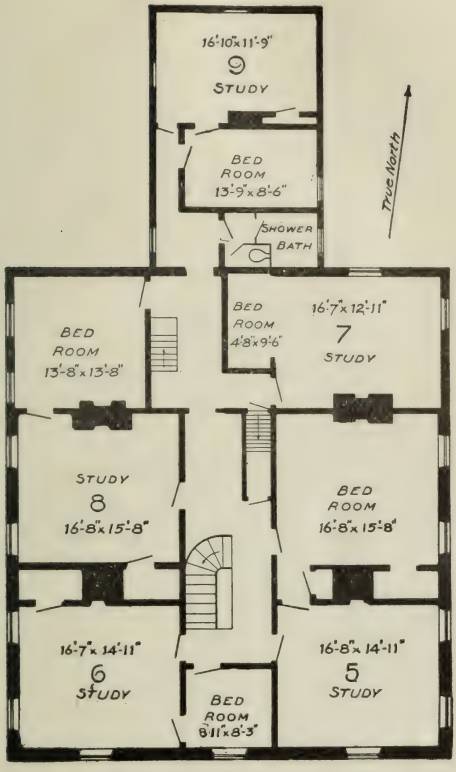

GANNETT HOUSE. SECOND FLOOR

OFFICIAL REGISTER OF HARVARD UNIVERSITY

[*Entered, March 24, 1905, at Boston, Mass., as second-class matter, under Act of Congress of July 16, 1894.*]

Issued at Cambridge Station, Boston, Mass., twice a month from September to March (except November) inclusive, six times a month from April to August inclusive.

These publications include: —

The Annual Reports of the President and of the Treasurer.

The Annual University Catalogue.

The Annual Catalogues of the College and the several Professional Schools of the University; the Announcements of the several Departments; etc., etc.

28
09

OFFICIAL REGISTER
OF
HARVARD UNIVERSITY

VOLUME V MAY 12, 1908 NUMBER 13

Library
of the
UNIVERSITY OF ILLINOIS

THE LAW SCHOOL

1908–09

Published by Harvard University
CAMBRIDGE, MASS.

THE LAW SCHOOL OF HARVARD UNIVERSITY

ANNOUNCEMENTS, 1908–09

CAMBRIDGE
Published by the University
1908

LAW SCHOOL

OF

HARVARD UNIVERSITY

CAMBRIDGE, MASS.

Academic Year 1908-09.

FACULTY.

CHARLES WILLIAM ELIOT, LL.D., PRESIDENT.
JAMES BARR AMES, LL.D., DEAN, and *Dane Professor of Law.*
JEREMIAH SMITH, LL.D., *Story Professor of Law.*
JOHN CHIPMAN GRAY, LL.D., *Royall Professor of Law.*
JOSEPH DODDRIDGE BRANNAN, A.M., LL.B., *Professor of Law.*
EUGENE WAMBAUGH, LL.D., *Langdell Professor of Law.*
JOSEPH HENRY BEALE, JR., LL.D., *Carter Professor of General Jurisprudence.*
SAMUEL WILLISTON, A.M., LL.B., *Weld Professor of Law.*
EDWARD HENRY WARREN, A.M., LL.B., *Assistant Professor of Law.*
BRUCE WYMAN, A.M., LL.B., *Assistant Professor of Law.*

ALLAN REUBEN CAMPBELL, A.B., LL.B., *Lecturer on New York Practice.*
CHARLES FREDERICK DUTCH, A.B., LL.B., *Lecturer on Admiralty.*
SANFORD HENRY EISNER FREUND, A.B., LL.B., *Instructor in Criminal Law.*
LINCOLN FREDERICK SCHAUB, A.M., LL.B., *Instructor in Persons and Quasi-Contracts.*
ARTHUR ATWOOD BALLANTINE, A.B., LL.B., *Instructor in Criminal Law.*
IRVAH LESTER WINTER, A.B., *Assistant Professor of Public Speaking.*
BERTEL GLIDDEN WILLARD, A.B., *Instructor in Public Speaking.*

JOHN HIMES ARNOLD, A.M., *Librarian.*
CHARLES FRANCIS DORR BELDEN, LL.B., *Assistant Librarian.*
ROBERT BOWIE ANDERSON, *Assistant Librarian.*
FREDERIC LOUIS FISCHER, A.B., LL.B., *Secretary.*

The Law School was established in 1817, and is the oldest of the law schools now existing in the United States.

From 1839 to 1870 the curriculum was two years, or four terms, but the lectures of one year were not given in the other year. Few persons took the full course, the degree of Bachelor of Laws being conferred upon all persons who were members of the School for eighteen months, or three terms. In 1870 the course prescribed for the degree was lengthened to two years, and all the subjects of each year were taught every year. The present three years' course dates from 1877. There were no examinations for the degree until June, 1871, and none for admission until 1877. Special Students were admitted without examination as late as 1893. In the year 1896–97, the rule came into force by which only graduates of approved colleges and persons qualified to enter the Senior Class of Harvard College were admitted as regular students. Under the present rule, adopted in 1899, only graduates of approved colleges will be admitted as regular students.

Dane Hall, the first building erected for the use of the Law School, was completed in 1832, and enlarged in 1845. The School now occupies two buildings, — Austin Hall, finished in 1883, and Langdell Hall, completed in 1907.

ACADEMIC YEAR.

The academic year 1908–09 will begin on Thursday, October 1, 1908, and will end on Wednesday, June 30, 1909. There will be a recess from December 23, 1908, to January 2, 1909, both inclusive; and also from April 18 to April 24, both inclusive.

The law lectures will begin on the opening day of the year, Thursday, October 1, 1908.

ADMISSION OF STUDENTS.

Persons wishing to enter the Law School as First-Year Students or as Special Students must register between Commencement Day and the first day of November following.

The following persons will be admitted without examination as candidates for the degree of Bachelor of Laws: —

1. Graduates of colleges of high grade * upon producing their diplomas.

2. Graduates of other colleges upon producing their diplomas together with an official certificate that they ranked in the first third of the class on the work of the Senior year.

* The list of selected colleges, which appeared some years ago, has been revised, but will not be published hereafter. Graduates who wish to know whether their college is on the revised list are advised to communicate with the Secretary of the Law Faculty.

Special Students.

The following persons will be admitted as Special Students:

I. Holders of academic degrees in Arts, Literature, Philosophy or Science who are not admissible as candidates for a degree.

II. Graduates of Law Schools which confer the degree only after an examination upon a three years' course of at least eight months in each year.

III. Persons who have never received a degree, but who have attained the age of twenty-one years, will, in rare instances, be admitted as Special Students by special vote of the Faculty. Those who wish to enter by such a vote should make application to the Secretary not later than the first day of May, stating the circumstances which prevented them from receiving a college education, and giving their age, their previous mental training, their occupation, if any, and the name of two persons familiar with their character, ability, and attainments. Those applicants whose record seems to the Faculty sufficiently promising will be admitted to the School upon passing, in September, satisfactory examinations in Blackstone, in the translation from standard Latin and French prose authors, and in the rendering of passages of easy English prose into Latin and French.

Advanced Standing.

Any person who, after becoming entitled to enter this School as a regular student, has been in regular attendance for at least one academic year of not less than eight months at another law school having a three years' course for its degree, will be admitted to the Second-Year class upon passing satisfactorily, in June, the annual examinations in the studies of the First Year. This examination will require a thorough knowledge of the following books: Wambaugh's *Cases on Agency;* Gray's *Cases on Property*, vols. 1, 2 (2d ed.); Williston's *Cases on Contracts; Cases on Torts:* Ames, vol. 1 (2d ed.), and Smith, vol. 2 (with supplement); Beale's *Cases on Criminal Law;* Ames's *Cases on Pleading* (2d ed.). The examination is by printed questions, which the candidates answer in writing in the presence of the examiner.

PROGRAMME OF INSTRUCTION.

The design of this School is to afford such a training in the fundamental principles of English and American Law as will constitute the best preparation for the practice of the profession in any place where that system of law prevails. With this view, the programme of study, which is designed to occupy the student three full years, will comprise the following subjects: —

First Year.

Agency. Professor Wambaugh. *One hour a week in the first half-year; three hours a week in the second half-year.* Wambaugh's *Cases on Agency.*

Contracts. Professor Williston and Asst. Professor Wyman. *Three hours a week.* Williston's *Cases on Contracts.*

Property. Asst. Professor Warren. *Two hours a week.* Gray's *Cases on Property*, vols. 1, 2 (2d ed.).

Torts. Professor Smith. *Two hours a week. Cases on Torts:* Ames, vol. 1 (2d ed.); Smith, vol. 2 (with supplement).

Civil Procedure at Common Law. Professor Ames. *Two hours a week in the first half-year; one hour a week in the second half-year.* Ames's *Cases on Pleading* (2d ed.).

Criminal Law and Procedure. Professor Beale, and Messrs. Ballantine and Freund. *Two hours a week in the first half-year; one hour a week in the second half-year.* Beale's *Cases on Criminal Law.*

Second Year.

Bills of Exchange and Promissory Notes. Professor Brannan. *Two hours a week.* Ames's *Cases on Bills and Notes.*

Evidence. Professor Gray. *Two hours a week.* Thayer's *Cases on Evidence* (2d ed.).

Jurisdiction and Procedure in Equity. Professor Ames. *Two hours a week.* Ames's *Cases in Equity Jurisdiction*, vol. 1.

Insurance—Marine, Fire, and Life. Professor Wambaugh. *Two hours a week.* Wambaugh's *Cases on Insurance.*

Property. Asst. Professor Warren. *Two hours a week.* Gray's *Cases on Property* (2d ed.), vols. 3, 4.

Sales of Personal Property. Professor Williston. *Two hours a week.* Williston's *Cases on Sales* (2d ed.).

Trusts. Professor Ames. *Two hours a week.* Ames's *Cases on Trusts* (2d ed.).

Admiralty. Mr. Dutch. *Two hours a week in the second half-year.* Ames's *Cases on Admiralty.*

Bankruptcy. Professor Williston. *One hour a week.* Williston's *Cases on Bankruptcy* (with supplement).

Carriers. Asst. Professor Wyman. *Two hours a week for the second half-year.* Beale and Wyman's *Cases on Public Service Companies.*

Damages. Professor BRANNAN. *Two hours a week in the first half-year.* Beale's *Cases on Damages.*

Law of Persons. Mr. SCHAUB. *Two hours a week in the second half-year.* Smith's *Cases on Persons.*

Quasi-Contracts. Mr. SCHAUB. *Two hours a week in the first half-year.* Scott's *Cases on Quasi-Contracts.*

THIRD YEAR.

Conflict of Laws. Professor BEALE. *Two hours a week.* Beale's *Cases on the Conflict of Laws.*

Constitutional Law. Professor WAMBAUGH. *Two hours a week.* Thayer's *Cases on Constitutional Law.*

Corporations. Asst. Professor WARREN. *Two hours a week.* Smith's *Cases on Private Corporations* (2d ed.).

[International Law as administered by the Courts.]
Omitted in 1908–09.

Partnership. Professor BRANNAN. *Two hours a week.* Ames's *Cases on Partnership.*

Property. Professor GRAY. *Two hours a week.* Gray's *Cases on Property*, vols. 5, 6.

Suretyship and Mortgage. Asst. Professor WYMAN. *Two hours a week.* Ames's *Cases on Suretyship ;* Wyman's *Cases on Mortgage* (revised edition).

Jurisdiction and Procedure in Equity. Professor AMES. *Two hours a week in the first half-year.* Ames's *Cases in Equity Jurisdiction*, vol. 2.

Jurisprudence. The Province of the Written and Unwritten Law. Professor BEALE. *Two hours a week in the second half-year.*

Municipal Corporations. Professor BEALE. *Two hours a week in the first half-year.* Smith's *Cases on Municipal Corporations.*

EXTRA COURSES.

New York Practice. *Not less than thirty hours.* Mr. CAMPBELL.

Forensic Discussion. Asst. Professor WINTER. *Not less than twenty hours for each section.*

Voice Training. Mr. WILLARD. *Not less than twenty hours for each section.*

[Massachusetts Practice. *One hour a week.*]
Omitted in 1908–09.

[Law of Mining and Irrigation. *A course of not less than twenty lectures.*]
Omitted in 1908–09.

[Patent Law. *A course of not less than twelve lectures.*]
Omitted in 1908–09.

No examination will be held in the extra courses, and they will not count towards a degree.

In addition to the foregoing Third-Year subjects, Third-Year students may elect any Second-Year subjects which they have not taken in their second year.

Every candidate for a degree will be required to take all the subjects of the first year, and ten hours a week in each of the last two years.

Instruction in other Departments of the University.

The instruction given in the other departments of the University, with the exception of exercises carried on in the special laboratories, is also open, without additional charge, to students of the Law School. Those who wish to avail themselves of these privileges must procure from the Dean a certificate of membership in the School.

The Hemenway Gymnasium is open to members of this School, without extra charge. Each student is entitled to a thorough personal examination by the Director and to special direction and advice as to the form and amount of physical exercise best suited to his case.

LIBRARIES.

The Library of the Law School contains about 106,000 volumes, and is liberally administered in the interests of the students. About eleven thousand dollars a year are spent in increasing and improving it.

Students in the Law School have the right to use the College Library in Gore Hall.

DEGREES.

Degree of Bachelor of Laws.

The requirements for the degree of Bachelor of Laws in point of age, length of residence at the School, and the passing of examinations are as follows: —

Age. At the time of receiving the degree one must have attained the age of twenty-one years.

Length of Residence. The required period of residence at the School is three years. Students admitted to Advanced Standing after a year's residence at another law school may count that year as one of the three years.

EXAMINATIONS. To receive the degree of Bachelor of Laws it is necessary to pass satisfactory examinations in the entire course of three years, Special Students being required to obtain a mark within five per cent. of that demanded for the honor degree. Students who pass these examinations with distinguished excellence will receive the degree of Bachelor of Laws, *cum laude.*

The right to take the examinations, as well as the privilege of continuing one's membership in the School at any time, is conditioned upon regular attendance at the exercises of the School.

The examinations in the studies of the first, second, and third years must be passed at the end of each year respectively.

No student who fails to pass an examination in at least four subjects at the end of the first year, or in four full courses or their equivalent at the end of the second and third years, will be allowed, unless by a special vote of the Faculty, to continue in the School, or to rejoin it at any subsequent time, unless at some regular examination he obtain a general average, on the entire work of the year in which he failed, at least five per cent. higher than the usual passing mark.

No student who has more than one condition standing against him on the work of the first two years will be allowed to register as a Third-Year student, or to graduate at the end of his third year. He may, however, although registered as a Second-Year student, take and count towards his degree a limited number of the Third-Year subjects, the number varying according to the number of his conditions.

No student who fails, on account of conditions, to receive his degree in due course, will be permitted, except by special vote of the Faculty, to remove his conditions later than two years after the graduation of his regular class.

Every person who, while a member of the School, shall pass a satisfactory examination in one or more subjects, will be entitled to a certificate, stating the length of time he has been a member of the School and specifying the subjects in which he has passed an examination.

SCHOLARSHIPS AND OTHER PECUNIARY AIDS

FACULTY SCHOLARSHIPS. A limited number of SCHOLARSHIPS, of the annual value of one hundred and fifty dollars each, are awarded to meritorious students standing in need of such assistance, who have been in the School one full year at least, and who intend to remain in the School for the full three years' course. Applications for these scholarships must be made in writing, to the Dean, by *the first of June.* The award will be made by the Corporation, on the recommendation of the Faculty, at the beginning of each academic year, preference being given to members of the Third-Year class.

George Fisher Scholarship. This scholarship was founded by the gift, in 1906, of three thousand five hundred dollars by Mrs. Sarah C. Fisher Wellington, in memory and in honor of her father, George Fisher. "The income of this gift, up to one hundred and fifty dollars, is to be given annually to a promising student of the School."

Langdell Scholarships. By the will of Mrs. Langdell the School is to receive ultimately $25,000 to found two scholarships to be known as the "Langdell Scholarships and to be given only to worthy men of small means and of the highest rank and character."

Samuel Phillips Prescott Fay, 1798, Fund and Scholarship. This Fund and Scholarship has been established in the School by an anonymous gift of $5000. The income of this fund is to be applied each year, first, to the expense of preparing and issuing a diploma in memory of Jonathan Fay, A.B. 1778, and A.M., and of his son, Samuel Phillips Prescott Fay, A.B. 1798, A.M. and Overseer, "to be given to the member of each graduating class of the Law School who, in the judgment of the Law Faculty, has during his three years shown the greatest ability"; secondly, for the benefit of "such student in the Law School as the Faculty of that School shall consider most worthy of assistance provided he shall have finished at least one full year's course and they are satisfied of his intention to complete the three-year course, but this provision shall not prevent this payment being made to a third-year student if deemed worthy as aforesaid."

This diploma and scholarship are restricted to students both of whose parents have been born citizens of the United States, but are to be open to women, if women are at any time admitted as students.

John Foster Fund. The income of the John Foster Fund, amounting to about one hundred and fifty dollars, is payable every other year to one or more meritorious students needing assistance.

Hughes Loan Fund. In 1903, Charles James Hughes, Jr., of Denver, Colorado, gave five hundred dollars for any use approved by the Faculty of Law, on whose recommendation the Corporation voted that the gift "be used as a loan fund for the benefit of students in the Law School, and that it be called the Hughes Loan Fund." In 1906 Mr. Hughes added seven hundred and fifty dollars to the fund.

James Coolidge Carter Loan Fund. In 1906, Miss Frances A. L. Haven, of New York City, gave twelve thousand dollars, to establish, in memory of James Coolidge Carter, the Loan Fund of that name, "the income of which shall be loaned to students in the School who are in need of pecuniary assistance, and who, by reason of their character, physical constitution and intellectual ability, promise to become successful as lawyers and influential as citizens."

THE AMES PRIZE.

In 1898, JULIAN W. MACK, LL.B., of the Class of 1887, gave three thousand dollars, afterwards adding six hundred and fifty dollars to his gift, to establish the James Barr Ames Prize Fund, "from the income of which a prize of not less than four hundred dollars shall be from time to time awarded for a meritorious essay or book on some legal subject."

The Ames Prize will be awarded at intervals of four years.

It will consist of a bronze medal and a sum of not less than $400.

It will be awarded for the most meritorious law book or legal essay written in the English language and published not less than one nor more than five years before the award.

The prize will be awarded by the Faculty of the Harvard Law School.

The prize was awarded in October, 1902, to JOHN HENRY WIGMORE, A.B. 1883, LL.B. 1887, Dean of the Northwestern University Law School; and in December, 1906, to FREDERICK WILLIAM MAITLAND, Downing Professor of the Laws of England in the University of Cambridge, England.

FEES AND EXPENSES.

The tuition fee is one hundred and fifty dollars a year.

A fee of four dollars a year is charged to every student in the Law School, for the maintenance of the Stillman Infirmary; and, on the order of a physician, every student will be given, in case of sickness, in return for this fee, a bed in a ward, board, and ordinary nursing for a period not exceeding two weeks in any one academic year.

The other expenses of a student for an academic year may be estimated as follows: —

Rent and care of a furnished room . . .	$40 to $150
Board for thirty-eight weeks	114 to 266
Fuel and lights	11 to 25
Text-books	25 to 35
	$190 to $476

The University buildings contain over seven hundred rooms for student lodgings, of which upwards of two hundred are available in each year for new-comers. Particulars may be obtained from the Bursar.* Application should be made early. (See also pages 49 to 55.)

Board at cost can be obtained at Memorial Hall by members of the Law School. Friends can secure seats together. The cost per week depends in part upon the member's orders, varying between $4.00 and

* The Bursar's Office is in Dane Hall, Harvard Square, Cambridge. Hours 9–1.

$5.50 for most men. Applications for seats should be made before September 15 to the Auditor of the Harvard Dining Association, Memorial Hall. The Randall Hall Association, an organization having commodious quarters near the School, is open to Law students. Meals *à la carte* are served at cost, making it possible to get good board for $3.50 a week, or more. Application should be made early to the Secretary of the Randall Hall Association.

Every student must file a bond with the Bursar in the sum of $200, signed by two bondsmen, one of whom must be a citizen of the United States, or by a surety company duly qualified to do business in Massachusetts, as security for the payment of dues to the University; or, instead of filing a bond, he may deposit $200 in United States bonds for the same purpose; or he may deposit fifty dollars as security and pay in advance all sums for which he becomes liable to the University. Money deposited as security is returnable after the issue of the second term-bill, one week before Commencement. Every student who lives in a College room or boards at Memorial Hall or at Randall Hall must file the same bond as undergraduates ($400), or pay rent for the year in advance, and make a deposit with the Bursar as security for the payment of his board at the rate of $5 a week. All persons living in College rooms are subject to the regulations of the Parietal Committee, in the same manner as undergraduates.

No officer or student in the University is accepted as a bondsman.

A student who is a member of the Law School for only a part of the academic year is allowed the following deductions from the full tuition fee of one hundred and fifty dollars. One who enters between December 31 and the end of the first half-year is allowed a deduction of forty dollars; one who enters between the end of the first half-year and April 1 is allowed a deduction of sixty dollars; and one who enters after March 31 is allowed a deduction of one hundred dollars. A student who leaves before January 1 is allowed a deduction of one hundred dollars if before that date he gives written notice of his withdrawal to the Dean or to the Secretary; one who leaves between December 31 and the end of the first half-year is allowed a deduction of sixty dollars if he gives written notice as above before the end of the first half-year; and one who leaves between the end of the first half-year and April 1 is allowed a deduction of forty dollars if he gives written notice before April 1; but no deduction is made unless notice of the withdrawal is given in writing.

The first half-year begins with the academic year and ends on the Saturday before the second Sunday in February. The first third of the academic year begins with the academic year and ends *December 31*. The second third begins *January 1* and ends *March 31*. The last third begins *April 1* and ends at *Commencement*.

Each student is required to pay ninety dollars of the tuition fee to the Bursar punctually at the beginning of the academic year, without the presentation of a bill. The second instalment, of sixty dollars, is entered upon the first term-bill.

The first term-bill is issued January 20, and must be paid on or before February 10. This bill will include, in addition to the second instalment of the tuition fee, such charges as the following: Two-thirds of the year's charges for the use of a College room; Stillman Infirmary fee; Gymnasium locker fee; such incidental charges as can then be determined; charges for gas, and for board at the Harvard Dining Association and the Randall Hall Association, made up to as late a date as practicable.

The second term-bill is issued one week before Commencement, and contains the charges not included in the first bill. The second term-bill must be paid by all candidates for degrees at least one day before Commencement; and by all other students, on or before July 25.

Students who are candidates for degrees in the middle of the academic year must pay all dues to the University at least one day before the day upon which the degrees are to be voted.

When a student's connection with the School is severed, all charges against him must be paid at once.

Each student whose dues to the University remain unpaid on the day fixed for their payment is required at once to cease attending lectures or recitations, using the libraries, laboratories, gymnasium, athletic grounds or buildings, boarding at the Harvard Dining Association or at the Randall Hall Association, and making use of any other privileges as a student, until his financial relations with the University have been arranged satisfactorily to the Bursar. Failure to comply with this rule is deemed cause for severing the connection of the student with the University.

STUDENTS, 1907–08

Resident Bachelors of Law.

Abbot, Edwin Hale, Jr., A.B. 1903, LL.B. 1907,	*Cambridge*,	1 Follen St.
Connolly, James Thomas, A.B. (*Holy Cross Coll.*) 1895, A.M. (*ibid.*) 1899, LL.B. (*Harvard Univ.*) 1898,	*Cambridge*,	110 Oxford St.

Third Year.

Alexander, Charles Zaslavsky, A.B. (*Brown Univ.*) 1905,	*Providence, R. I.*	96 Prescott St.
Ammidon, Philip Russell, A.B. 1905,	*Cambridge*,	24 Beech St.
Bacon, Francis Warren, A.B. 1890,	*Brookline*,	45 Addington R'd, B'kline.
Baker, Fred W, A.B. (*Dartmouth Coll.*) 1903,	*Lancaster, N. H.*	10 Oxford St.
Banigan, Louis, A.B. (*Princeton Univ.*) 1904,	*Paterson, N. J.*	C't 41.
Beach, Frank Cuyler, A.B. (*Hamilton Coll.*) 1905,	*Brooklyn, N. Y.*	13 Wendell St.
Beane, Emery Oliver, A.B. (*Bowdoin Coll.*) 1904,	*Hallowell, Me.*	14 Sumner R'd.
Bechtel, Edwin Deturck, A.B. 1903, A.M. 1904,	*Boyertown, Pa.*	P. 45.
Bellatti, Walter, A.B. (*Illinois Coll.*) 1905,	*Jacksonville, Ill.*	Winthrop 8.
Bicknell, Augustus Ingham, A.B. 1905,	*Cambridge*,	330 Harvard St.
Bishop, Wilbert Arthur, A.B. 1905,	*Rowley*,	10 Ashton Pl.
Bodine, Joseph Lamb, A.B. (*Princeton Univ.*) 1905,	*Trenton, N. J.*	96 Prescott St.
Boggs, George Robert Johnson, A.B. 1906,	*Washington, D. C.*	Craigie 103.
Bounds, Irvin Joseph, A.B. (*Leland Stanford Jr. Univ.*) 1905,	*North Yakima, Wash.*	40 Kirkland St.

Boyd, Francis Raymond, A.B. 1902,	*Quincy*,	Craigie 304.
Brennan, James Joseph, A.B. (*Georgetown Univ.*) 1905,	*Somerville*,	70 Oxford St., Somer.
Broder, Edward William, A.B. (*Amherst Coll.*) 1905,	*Rockville, Conn.*	28 Mellen St.
Brown, Edward Eagle, A.B. 1905,	*Chicago, Ill.*	D. 39.
Brown, William Averell, A.B. 1906,	*New York, N. Y.*	Hampden 44.
Bruff, Harold, A.B. (*Yale Univ.*) 1905,	*Brooklyn, N. Y.*	Winthrop 6.
Burlingham, Charles, A.B. 1906,	*New York, N. Y.*	M. 7.
Burroughs, Ernest Henry Redding, A.B. (*Bowdoin Coll.*) 1905,	*Sanford, Me.*	Read's 5.
Camfield, William Henry, A.B. (*Brown Univ.*) 1905,	*Providence, R. I.*	1599 Mass. Ave.
Campbell, Morris O'Brien, A.B. (*Bowdoin Coll.*) 1905,	*Cherryfield, Me.*	29 Wendell St.
Carney, Leonard Tillotson, PH.B. (*Iowa Coll.*) 1905,	*Marshalltown, Ia.*	96 Prescott St.
Carpenter, Charles Ernest, A.B. (*Kansas Univ.*) 1902, A.M. (*ibid.*) 1903,	*Ottawa, Kan.*	6 Ash St. Pl.
Carton, Alfred Thomas, A.B. (*Princeton Univ.*) 1905,	*Chicago, Ill.*	Craigie 404.
Castle, Alfred Lowrey, A.B. 1906,	*Honolulu, Hawaii*,	Dunster 26.
Chamberlin, Lafayette Ray, A.B. (*Dartmouth Coll.*) 1905,	*Berlin, N. H.*	1039 Mass. Ave.
Chubb, Harry Christopher, A.B. 1902, A.M. 1903,	*Lawrence*,	Read's 8.
Clark, Wright, A.B. 1905,	*Red Oak, Ia.*	G. 43.
Clement, George Nathaniel Holmes, A.B. (*Yale Univ.*) 1905,	*Brooklyn, N. Y.*	Winthrop 3.
Clinton, Lynne Fox, A.B. (*Leland Stanford Jr. Univ.*) 1903,	*Salt Lake City, Utah*,	3 Sumner R'd.
Colby, Clarence Conant, A.B. 1902,	*Belgrade, Me.*	Brentford 1.
Collins, Paul Bond, A.B. (*Central Univ.*) 1905,	*Frankfort, Ky.*	W. H. 29.
Conant, Richard Keith, A.B. 1905,	*Gloucester*,	Trinity 7.
Countryman, Willis Arthur, A.B. (*Yale Univ.*) 1905,	*Washington, D. C.*	P. 3.

Cross, John Gardiner, A.B. (*Denison Univ.*) 1905,	*Narragansett Pier, R. I.*	48 Irving St.
Cutter, Guy Henry, A.B. (*Clark Univ.*) 1905,	*Jaffrey, N. H.*	40 Prentiss St.
Damren, Kenneth Howard, A.B. (*Bowdoin Coll.*) 1905,	*Auburn, Me.*	34 Mellen St.
Daniells, John Eckley, A.B. (*Univ. of Wisconsin*) 1905,	*Madison, Wis.*	68 Oxford St.
Daniels, Raymond Elkins, A.B. 1905,	*Chicago, Ill.*	19 Farwell Pl.
Dawley, William Jay, A.B. (*Western Reserve Univ.*) 1904,	*Ravenna, O.*	Craigie 502.
Defrees, Donald, PH.B. (*Yale Univ.*) 1905,	*Chicago, Ill.*	Brentford 26.
Deming, Harold Simpson, A.B. 1905,	*New York, N. Y.*	P. 15.
Doolittle, Charles Andrews, Jr., A.B. 1904,	*Utica, N. Y.*	Little's 32.
Dowling, John Charles Leonard, A.B. 1905,	*Roxbury,*	318 Warren St., Rox.
Ehlermann, Carl, Jr., A.B. 1905, A.M. 1905,	*St. Louis, Mo.*	Beck 23.
Ellenbogen, Abram, A.B. 1906,	*Troy, N. Y.*	W. H. 22.
Ely, Alfred, Jr., A.B. (*Princeton Univ.*) 1905,	*New York, N. Y.*	Craigie 404.
Field, Whitcomb, A.B. 1905,	*Milton,*	Drayton 8.
Fischer, Herman Arthur, A.B. (*Wheaton Coll.*) 1903,	*Wheaton, Ill.*	W. H. 21.
Fish, Erland Frederick, A.B. 1905, A.M. 1906,	*Brookline,*	25 Holyoke St.
Foster, Henry Hubbard, A.B. (*Cornell Univ.*) 1899,	*Cambridge,*	124 Oxford St.
Frederick, Karl Telford, A.B. (*Princeton Univ.*) 1903, A.M. (*ibid.*) 1904,	*Oberlin, O.*	Winthrop 30.
French, Robert Allan, A.B. (*Dartmouth Coll.*) 1905,	*Nashua, N. H.*	Read's 11.
Friedman, Stanleigh Pohly, A.B. (*Yale Univ.*) 1905,	*Albany, N. Y.*	Winthrop 1.
Frothingham, Randolph, A.B. (*Yale Univ.*) 1905,	*Scranton, Pa.*	W. H. 28.
Funke, Philip K, A.B. (*Leland Stanford Jr. Univ.*) 1905,	*Denver, Colo.*	40 Kirkland St.

Galey, John Lanman, A.B. 1905,	*Buffalo, N. Y.*	D. 25.
Gardner, Henry Alansin, Jr., A.B. (*Yale Univ.*) 1905,	*Hinsdale, Ill.*	Craigie 204.
Gaskins, Perse Lacy, L.B. (*Princeton Univ.*) 1905,	*Starke, Fla.*	96 Prescott St.
Gilbert, Lester Frederick, A.B. 1906,	*Brookline,*	51 Harvard Ave., B'kline.
Ginsburg, Edward Benjamin, A.B. 1906,	*Cambridge,*	19 Clinton St.
Golding, Erse Robinson, A.B. (*Univ. of New Brunswick*) 1905,	*Fredericton, N.B.*	64 Oxford St.
Grant, Edward Leslie, A.B. 1906,	*Franklin,*	20 Walker St.
Green, Edward Henry, A.B. (*Columbia Univ.*) 1905,	*New York, N. Y.*	12 Oxford St.
Greer, Paul Ecoff, A.B. (*Yale Univ.*) 1891,	*Brooklyn, N. Y.*	22 Shepard St.
Guthrie, Charles Stuart, A.B. (*Knox Coll.*) 1903,	*Rock Island, Ill.*	P. 45.
Gutterson, Herbert Lindsley, A.B. (*Williams Coll.*) 1904,	*Winchester,*	Hampden 20.
Hale, Swinburne, A.B. 1905,	*Chicago, Ill.*	Wadsworth 13.
Hall, Robert Elwyn, A.B. (*Bowdoin Coll.*) 1905,	*Dover, Me.*	1716 Cambridge St.
Hamilton, Walter, A.B. 1904,	*Harristown, Ill.*	D. 35.
Harris, Reese Harvey, A.B. (*Bucknell Univ.*) 1903, A.M. (*ibid.*) 1903,	*Lewisburg, Pa.*	51 Wendell St.
Harwood, Albert Leslie, Jr., A.B. 1905,	*Newton Centre,*	10 Oxford St.
Head, Hugh Latimer, S.B. (*Austin Coll.*) 1905,	*Sherman, Tex.*	23 Mellen St.
Hendel, George Stanley, A.B. (*Yale Univ.*) 1905,	*Reading, Pa.*	Craigie 103.
Holliday, Wallace Trevor, A.B. (*Cornell Univ.*) 1905,	*Cleveland, O.*	65 Hammond St.
Hoy, James Michael, A.B. (*Holy Cross Coll.*) 1905,	*Worcester,*	38 Houghton St., Worcester.
Hughes, Berrien, A.B. (*Yale Univ.*) 1905,	*Denver, Colo.*	1599 Mass. Ave.
Hun, Thomas, A.B. (*Williams Coll.*) 1904,	*Albany, N. Y.*	Hampden 20.
Hunt, Rollo Ferdinand, A.B. (*Carleton Coll.*) 1905,	*Blue Earth, Minn.*	148 Austin St.

Iglehart, Joseph Holt, PH.B. (*De Pauw Univ.*) 1902,	*Evansville, Ind.*	4 De Wolf St.
Ivy, Malcolm Hyde, A.B. 1904,	*Newton,*	Craigie 107.
Kampmann, Isaac Simpson, A.B. (*Princeton Univ.*) 1905,	*San Antonio, Tex.*	Craigie 404.
Ketchum, Phillips, A.B. 1906,	*Cambridge,*	Ridgely 33.
Kimball, Douglas Brooks, A.B. 1904,	*Salt Lake City, Utah,*	53 Trowbridge St.
Kneeland, Robert Shepherd, A.B. (*Amherst Coll.*) 1905,	*Northampton,*	28 Mellen St.
Krause, Homer Gustavus, S.B. (*Carleton Coll.*) 1905,	*Dell Rapids, So. Dak.*	54 Garden St.
Lamfrom, Leon Benedict, A.B. (*Univ. of Wisconsin*) 1905,	*Milwaukee, Wis.*	W. H. 15.
Lathrop, John Hiram, A.B. (*Yale Univ.*) 1905,	*Chicago, Ill.*	1599 Mass. Ave.
Leary, Leo Henry, A.B. 1905,	*So. Boston,*	936 Broadway, So. Boston.
Lemberger, Arleigh Francesse, A.B. (*Univ. of California*) 1902,	*Monrovia, Cal.*	42 Kirkland St.
Loewenthal, Walter, A.B. 1906,	*New York, N. Y.*	H. 26.
Lorbach, David, Jr., A.B. (*Ohio State Univ.*) 1904,	*Waverly, O.*	47 Irving St.
Louderback, Harold, A.B. (*Nevada State Univ.*) 1905,	*San Francisco, Cal.*	H. 11.
Lown, James Monroe, Jr., A.B. (*Hamilton Coll.*) 1904,	*Penn Yan, N. Y.*	40 Concord Ave.
Lyles, Joseph Berry Sloan, A.B. (*So. Carolina Coll.*) 1905,	*Columbia, S. C.*	Craigie 304.
Lyon, Harold Sidney, A.B. 1906,	*W. Bridgewater,*	S. 28.
Macbeth, Hugh Ellwood, A.B. (*Fisk Univ.*) 1905,	*Charleston, S. C.*	63 Prentiss St.
MacFeeters, William Rensselaer, A.B. (*Dartmouth Coll.*) 1905,	*Enosburg Falls, Vt.*	473 Mass. Ave., [Boston.
McGough, John Henry, Jr., A.B. (*Brown Univ.*) 1905,	*Providence, R. I.*	1734 Cambridge St.
Mach, Henry Leonard, A.B. (*Western Reserve Univ.*) 1902,	*Bedford, O.*	9 Story St.
McKillop, Archibald Campbell, A.B. (*Wesleyan Univ.*) 1903,	*St. Albans, Vt.*	P. 80.
McQuaid, Edward Shenton, A.B. (*Mt. Allison Univ.*) 1905,	*Alma, N. B.*	58 Hammond St.
Magney, Clarence Reinhold, A.B. (*Gustavus Adolphus Coll.*) 1903,	*Carlton, Minn.*	16 Carver St.

Mahoney, John Christopher, A.B. (*Brown Univ.*) 1905,	*Providence, R.I.*	1734 Cambridge St.
Mahoney, Jeremiah Francis, S.B. (*Dartmouth Coll.*) 1903,	*No. Andover,*	10 Oxford St.
Massen, John, S.B. (*Northwestern Univ.*) 1905,	*Avoca, Ia.*	4 De Wolf St.
Meisenhelder, Samuel Baughman, A.B. 1905,	*York, Pa.*	Winthrop 16.
Mendel, Walter Scott, A.B. 1906,	*Louisville, Ky.*	W. H. 33.
Merrick, John Humphrey, A.B. 1904,	*Dorchester,*	671 Washington St., Dor.
Merrill, Ludlow Jeremiah, A.B. (*Iowa Coll.*) 1905,	*Des Moines, Ia.*	Craigie 301.
Merritt, Lynne Lionel, A.B. (*Swarthmore Coll.*) 1905,	*Granville Summit, Pa.*	13 Howland St.
Meyer, Harold Alton, A.B. 1904,	*Newtonville,*	C. 22.
Monnet, Julien Charles, PH.B. (*State Univ. of Iowa*) 1892, LL.B. (*ibid.*) 1893, A.M. (*ibid.*) 1905,	*Iowa City, Ia.*	60 Highland Ave.
Morgan, George Wagner, A.B. (*Univ. of Minnesota*) 1905,	*Minneapolis, Minn.*	W. H. 32.
Moriarty, Paul Desneval, A.B. (*St. Louis Univ.*) 1904, PH.B. (*ibid.*) 1905,	*St. Louis, Mo.*	Winthrop 2.
Nesmith, Fisher Hildreth, A.B. 1906,	*Lowell,*	Craigie 107.
Newald, Albert Michael, A.B. 1906,	*Milwaukee, Wis.*	W. H. 17.
Nichols, James Knight, A.B. (*Yale Univ.*) 1903,	*Binghamton, N. Y.*	44 Brattle St.
O'Brien, Matthew John, A.B. (*St. Vincent's Coll.*) 1904,	*Scio, N. Y.*	29 Wendell St.
Otis, Harold, A.B. 1904,	*Brooklyn, N. Y.*	Hampden 9.
Oveson, Raymond Hansen, A.B. 1905,	*Osage City, Kan.*	Claverly 44.
Palmer, Howard, A.B. (*Yale Univ.*) 1905,	*New London, Conn.*	W. H. 19.
Palmer, Jackson, A.B. 1905,	*Lowell,*	Read's 13.
Payson, Robert, A.B. 1905,	*Portland, Me.*	471 Broadway.
Percy, William Alexander, A.B. (*Univ. of the South*) 1904,	*Greenville, Miss.*	Winthrop 11.
Peyser, Harry Wentworth, A.B. (*Dartmouth Coll.*) 1905,	*Portsmouth, N.H.*	3 Sumner R'd.

Pierce, Leonard Augustus, A.B. (*Bowdoin Coll.*) 1905,	*Houlton, Me.*	1716 Cambridge St.
Pingree, Ransom Clark, A.B. 1906,	*Cambridge,*	37 Lee St.
Plaisted, John Wallace, 2d, A.B. 1906,	*Worcester,*	C. 68.
Radley, Alfred De Shon, A.B. (*Univ. of Chicago*) 1903,	*Peoria, Ill.*	124 Oxford St.
Rankin, Stanley Frank, A.B. (*Ohio State Univ.*) 1905,	*Columbus, O.*	C't 41.
Reed, Lansing Parmelee, A.B. (*Yale Univ.*) 1904,	*Holyoke,*	44 Brattle St.
Reynolds, Andrew Joseph, A.B. (*Univ. of Colorado*) 1904,	*Boulder, Colo.*	23 Mellen St.
Reynolds, George Greenwood, 2d, A.B. (*Wesleyan Univ.*) 1905,	*Brooklyn, N. Y.*	Winthrop 5.
Rice, Albert White, A.B. 1905, A.M. 1905,	*Worcester.*	60 Brattle St.
Rice, Horace Jacobs, S.B. (*Wesleyan Univ.*) 1905,	*Newton,*	D 17.
Rice, William Chauncey, A.B. (*Wesleyan Univ.*) 1901, A.M. (*Yale Univ.*) 1902,	*Newton,*	D. 17.
Roberts, George, A.B. (*Yale Univ.*) 1905,	*Brooklyn, N. Y.*	Winthrop 5.
Sabine, William, A.B. 1906,	*Brookline,*	W. H. 29.
Sharon, Alfred Hugo, A.B. 1905,	*Cambridge,*	20 Walker St.
Shepard, Seth, Jr., A.B. (*Georgetown Univ.*) 1904, A.B. (*Yale Univ.*) 1905,	*Washington, D.C.*	Craigie 204.
Shohl, Walter Max, A.B. 1906,	*Cincinnati, O.*	T. 26.
Smith, Arthur George, A.B. 1905,	*Tenant's Harbor, Me.*	29 Wendell St.
Snyder, Harvey R, A.B. 1905,	*Paris, O.*	454 Broadway.
Spicer, William Arnold, Jr., PH.B. (*Brown Univ.*) 1905,	*Providence, R. I.*	P. 65.
Stearns, Hiram Austin, A.B. (*Brown Univ.*) 1897,	*Manchester, N. H.*	10 Oxford St.
Stone, James Sidney, A.B. 1905, A.M. 1905,	*Boston,*	60 Brattle St.
Stowell, Harley Lord, A.B. (*Hamilton Coll.*) 1905,	*Ithaca, N. Y.*	Winthrop 7.
Summers, Robert Joseph, L.B. (*Hobart Coll.*) 1905,	*Buffalo, N. Y.*	4 Gorham St.

Terrien, Albert Bernard, L.B. (*Dartmouth Coll.*) 1904,	*Nashua, N. H.*	3 Sumner R'd.
Tetlow, Edwin Judkins, A.B. (*Brown Univ.*) 1904,	*Providence, R. I.*	4 Gorham St.
Thurman, Israel Noah, A.B. 1904,	*New York, N. Y.*	D. 37.
Tibbetts, Ralph Edson, A.B. 1906,	*Albion, N. Y.*	54 Garden St.
Titcomb, Samuel, A.B. 1905,	*Augusta, Me.*	M. 8.
Tittmann, Charles Trowbridge, S.B. (*Princeton Univ.*) 1905,	*Washington, D.C.*	12 Kirkland Pl.
Tyler, Willis Oliver, A.B. (*Indiana Univ.*) 1902,	*Chicago, Ill.*	39 Parker St.
Warrin, Frank Lord, Jr., A.B. (*Yale Univ.*) 1904,	*Stockbridge,*	H'ke 49.
Watson, Frank Lewis, A.B. 1902,	*Gorham, Me.*	34 Mellen St.
Webster, Frederic Drew, A.B. 1906,	*Boston,*	Apthorp 4.
Weitzel, Albert Philip, A.B. (*Washington and Jefferson Coll.*) 1902,	*Allegheny, Pa.*	48 Irving St.
Welldon, Samuel Alfred, A.B. 1904,	*Brooklyn, N. Y.*	Hampden 36.
Wellman, Allen Gouverneur, A.B. 1905,	*New York, N. Y.*	60 Brattle St.
Weyburn, Lyon, A.B. (*Yale Univ.*) 1905,	*Scranton, Pa.*	W. H. 28.
Whittlesey, Charles White, A.B. (*Williams Coll.*) 1905,	*Pittsfield,*	Winthrop 23.
Wilcox, Roger Merril Hobbs, A.B. 1906,	*Portland, Me.*	10 Oxford St.
Williams, Evan, L.B. (*Univ. of California*) 1904,	*Berkeley, Cal.*	35 Brewster St.
Wood, Frank Edward, A.B. (*Miami Univ.*) 1904,	*Georgetown, O.*	37 Mellen St.
Woodward, William Lee, A.B. (*Williams Coll.*) 1904,	*Plattsburg, N. Y.*	62 Brattle St.
Wright, Austin Tappan, A.B. 1905,	*Cambridge,*	38 Quincy St.

Second Year.

Abbot, Edmund Quincy, A.B. 1906,	*Worcester,*	38 William St., [Worcester.
Aldrich, Richard Steere, A.B. (*Yale Univ.*) 1906,	*Providence, R.I.*	Craigie 506.
Allen, William Seward, PH.B. (*Yale Univ.*) 1906,	*Auburn, N. Y.*	1599 Mass. Ave.

Ames, Richard, A.B. 1907,	*Cambridge,*	11 Frisbie Pl.
Anderson, Charles John, A.B. 1900,	*Quincy,*	67 Smith St., [Quincy.
Arkush, Ralph Montgomery, A.B. 1907,	*New York, N. Y.*	Drayton 20.
Arvedson, George Clarence, A.B. 1899, A.M. 1901,	*Salem,*	Fairfax 36.
Atherton, Henry Francis, A.B. 1906,	*Nashua, N. H.*	Read's 4.
Atwater, Charles Woodard, PH.B. (*Wesleyan Univ.*) 1906,	*Middletown, Conn.*	43 Martin St.
Bannwart, Alexander William, A.B. (*Princeton Univ.*) 1906,	*Dorchester,*	M. 15.
Barstow, Francis Vinal, A.B. 1904,	*Dorchester,*	D. 19.
Bartlett, George R, L.B. (*Univ. of California*) 1901,	*Healdsburg, Cal.*	58 Sacramento St.
Behrends, Frederick Rouse, A.B. (*Amherst Coll.*) 1906,	*Cambridge,*	2 Arlington St.
Berry, Frank Allen, A.B. (*Princeton Univ.*) 1906,	*Nashville, Tenn.*	Craigie 406.
Bissell, Harold Winthrop, A.B. (*Oberlin Coll.*) 1904,	*Oberlin, O.*	W. H. 21.
Blagden, Arthur Campbell, A.B. 1906,	*New York, N. Y.*	Dunster 21.
Blaney, George, A.B. 1907,	*Newton,*	430 Centre St., [Newton.
Branaman, Thomas Hendricks, A.B. (*Univ. of Indiana*) 1905,	*Brownstown, Ind.*	55 Trowbridge St.
Brandon, James Campbell, A.B. (*Princeton Univ.*) 1906,	*Butler, Pa.*	Winthrop 32.
Breslauer, Theodore Louis, A.B. 1906,	*Oroville, Cal.*	W. H. 15.
Briggs, Walter Albert, PH.B. (*Brown Univ.*) 1906,	*Providence, R. I.*	Craigie 103.
Brown, Howard Howland, A.B. (*Williams Coll.*) 1906,	*Adams,*	3 Sumner R'd.
Brunyate, William Lawrence, PH.B. (*Dickinson Coll.*) 1905,	*Atlantic City, N. J.*	22 Prescott St.
Byard, Lee Brooks, A.B. 1905,	*Minneapolis, Minn.*	W. 26.
Caffey, William Garrett, A.B. (*Univ. of Alabama*) 1903, A.M. (*ibid.*) 1904, LL.B. (*ibid.*) 1905,	*Hayneville, Ala.*	18 Sumner R'd.
Campbell, William Everett, A.B. (*William Jewell Coll.*) 1906,	*King City, Mo.*	434 Broadway.

Carleton, Chester Robert, A.B. 1906,	*Haverhill,*	S. 12.
Carroll, Lauren, A.B. 1906, A.M. 1907,	*New York, N. Y.*	W. H. 7.
Chapman, Philip Freeland, A.B. (*Bowdoin Coll.*) 1906,	*Portland, Me.*	43 Martin St.
Chase, Frederick, A.B. (*Dartmouth Coll.*) 1905, A.M. (*ibid.*) 1906,	*Hanover, N.H.*	42 Kirkland St.
Chasnoff, Jacob, A.B. (*Univ. of Missouri*) 1903, A.M. (*ibid.*) 1904,	*Sedalia, Mo.*	W. H. 8.
Christie, Loring Cheney, A.B. (*Acadia Coll.*) 1905,	*Amherst, N.S.*	35 Trowbridge St.
Church, Arthur Briggs, A.B. 1907,	*Pembroke,*	Read's 21.
Clark, John Levi, A.B. (*Univ. of Nebraska*) 1905,	*Lincoln, Neb.*	12 Leonard Ave.
Clark, Lester Williams, Jr., A.B. 1906 (1905),	*New Brighton, S.I., N. Y.*	M. 7.
Clarke, Roger Henry, A.B. 1906,	*New York, N. Y.*	Drayton 18.
Cleworth, Harold Bailey, A.B. 1905,	*Manchester, N.H.*	42 Kirkland St.
Clifford, John Maurice, A.B. (*Brown Univ.*) 1906,	*Providence, R.I.*	31 Grape St., [Providence, R.I.
Cochran, John McElroy, A.B. (*Central Univ.*) 1904,	*Maysville, Ky.*	30 Mt. Auburn St.
Coleman, William Caldwell, A.B. 1905,	*Louisville, Ky.*	60 Brattle St.
Crane, Judson Adams, A.B. (*Brown Univ.*) 1905,	*Malden,*	27 Williams St., [Malden.
Dalton, Archie Carter, PH.B. (*Univ. of No. Carolina*) 1906,	*Greensboro, N. C.*	3 Sumner R'd.
Dawley, Frederick Jacobs, A.B. 1907,	*Cedar Rapids, Ia.*	D. 18.
Denio, Fayette Winchester, A.B. (*Amherst Coll.*) 1906,	*Springfield,*	15 Kirkland R'd.
Dimock, Harold Edwin, A.B. (*Yale Univ.*) 1906,	*Hartford, Conn.*	Craigie 505.
Dodge, Henry Groff, A.B. (*Yale Univ.*) 1905,	*Cleveland, O.*	Craigie 204.
Dorgan, Maurice Joseph, A.B. 1906,	*Lawrence,*	M. 15.

Dougherty, John Hampden, Jr., A.B. (*Yale Univ.*) 1906,	*New York, N. Y.*	Craigie 503.
Driscoll, Arthur Francis, A.B. (*Brown Univ.*) 1906,	*Natick,*	65 So. Main St., [Natick.
Drohan, William Clark, A.B. (*Brown Univ.*) 1905,	*Brockton,*	1734 Cambridge St.
Duer, Leland Blodget, A.B. 1905,	*Baltimore, Md.*	60 Brattle St.
Estes, Bay Edward, A.B. 1907,	*Winn, Me.*	F. 6.
Evans, Richard Taylor, A.B. 1906,	*Uphams Corner,*	C't 4.
Falk, Lester Leopold, PH.B. (*Brown Univ.*) 1906,	*Chicago, Ill.*	Ware 5.
Farley, Ferdinand, A.B. 1906 (1905),	*Cambridge,*	D. 16.
Farrington, Robert Douglas, S.B. (*Mass. Inst. of Tech.*) 1906,	*W. Roxbury,*	[W. Rox. 56 Bellevue St.,
Field, George Hayes, A.B. 1906,	*Buffalo, N. Y.*	60 Brattle St.
Fitzgerald, Edwin Paul, A.B. 1907,	*Somerville,*	24 Walnut St., [Somerville.
Flanders, Roger Yale, A.B. (*Yale Univ.*) 1906,	*Milwaukee, Wis.*	Craigie 506.
Follmer, Frederick Voris, A.B. (*Bucknell Univ.*) 1906,	*Milton, Pa.*	Craigie 103.
Fopiano, Albert Bartholomew, A.B. 1907,	*Cambridge,*	109 Antrim St.
Foster, Allen Evarts, A.B. (*Yale Univ.*) 1906,	*New Haven, Conn.*	Craigie 503.
Fullerton, Varley Bent, A.B. (*Mt. Allison Univ.*) 1906,	*Parrsboro, N.S.*	P. 8.
Gadsby, John Francis, A.B. 1904, A.M. 1905,	*Cambridge,*	54 Berkshire St.
Garrity, Wendell Arthur, A.B. (*Holy Cross Coll.*) 1905,	*Worcester,*	[Worcester. 17 Winthrop St.,
Gill, Austin Goddard, A.B. 1906,	*Las Cruces, N.M.*	Read's 4.
Gish, Rollin Edington, A.B. 1907,	*Oklahoma City, Okla.*	1716 Cambridge St.
Goldberg, Max, A.B. 1907,	*Salem,*	W. H. 48.
Goodhue, Francis Abbot, A.B. 1906,	*Andover,*	Randolph 17.
Graves, William Grant, A.B. 1906,	*St. Paul, Minn.*	Craigie 107.
Green, Merrill Holden, A.B. 1905,	*Jamaica Plain,*	Ware 55.
Green, Walton Atwater, A.B. 1904,	*Cambridge,*	4 Mercer Circle.
Griffith, Benjamin Whitfield, Jr., S.B. (*Mississippi Coll.*) 1906,	*Vicksburg, Miss.*	W. H. 4.
Griffiths, Stanley Arthur, A.B. (*Univ. of Washington*) 1906,	*Seattle, Wash.*	W. 38.
Griswold, Morton Daniel, A.B. (*Williams Coll.*) 1906,	*Wallingford, Conn.*	Winthrop 17.

Guthrie, George Boardman, S.B. (*Iowa State Coll.*) 1906,	*Winthrop, Ia.*	P. 77.
Hale, Robert Lee, A.B. 1906, A.M. 1907,	*Cambridge,*	26 Elmwood Ave.
Harbison, Clinton McClarty, A.B. (*Kentucky Univ.*) 1906,	*Lexington, Ky.*	3 Sumner R'd.
Harris, Arthur, A.B. (*Princeton Univ.*) 1906,	*Newark, N. J.*	57 Gorham St.
Harris, Daniel, A.B. 1907 (1906),	*Dorchester,*	697 Columbia R'd, Dor
Haskell, Harold Clifford, A.B. (*Tufts Coll.*) 1906,	*Brookline,*	16 Greenough St., B'kline.
Haynsworth, Clement Furman, A.B. (*Furman Univ.*) 1904, A.B. (*Harvard Univ.*) 1906,	*Greenville, S.C.*	Craigie 304.
Henshaw, Sidney Parker, A.B. 1907,	*New York, N. Y.*	Winthrop 26.
Higgins, Grover Bates, A.B. (*Yale Univ.*) 1906,	*Columbus, O.*	Craigie 505.
Hines, John Joseph, A.B. 1906,	*Lynn,*	40 Rogers Ave., [Lynn.
Holmes, Hector McIntosh, A.B. 1906,	*Cambridge,*	396 Harvard St.
Hoye, Vincent Charles, PH.B. (*Brown Univ.*) 1906,	*Taunton,*	1734 Cambridge St.
Hurd, William Minot, S.B. 1904,	*Winchester,*	331 Main St., Winchester.
Iselin, William O'Donnell, S.B. 1905,	*New York, N. Y.*	52 Brattle St.
Jillson, Leon Roswell, A.B. 1907,	*Hartford, Conn.*	P. 51.
Jones, Fred Andros, A.B. (*Dartmouth Coll.*) 1906,	*Nashua, N.H.*	37 Mellen St.
Keenan, Wilfred Bertram, A.B. 1906,	*So. Boston,*	80 W. 5th, So. Bos- [ton.
Kelley, Nicholas, A.B. 1906 (1905),	*New York, N. Y.*	T. 29.
Kelley, Walter Carl, A.B. (*Marietta Coll.*) 1906,	*Hillsboro, O.*	10 Sumner R'd.
Kennedy, Walter Benedict, A.B. (*Holy Cross Coll.*) 1906,	*Worcester,*	257 Front St., Worcester.
Kerrigan, Thomas Francis, A.B. 1904,	*So. Boston,*	284 E St., So. Boston.
Kidder, Henry Maynard, A.B. 1904,	*Woods Hole,*	102 Mt. Auburn St.
Koehler, Walter Rudolf, A.B. (*Yale Univ.*) 1906,	*Cincinnati, O.*	Craigie 501.
Lachmund, Ralph Henry, A.B. (*Leland Stanford Jr. Univ.*) 1906,	*Clinton, Ia.*	W. H. 60.

Lally, Thomas Addis Emmett, PH.B. (*Notre Dame Univ.*) 1906,	*Denison, Ia.*	15 Story St.
Lawler, Joseph Henry, A.B. (*Georgetown Univ.*) 1906,	*Hartford, Conn.*	47 Irving St.
Lewis, Isaac K, A.B. (*Beloit Coll.*) 1905,	*Rockland, Wis.*	47 Irving St.
Lewis, Lawrence, A.B. 1901,	*Pueblo, Colo.*	P. 27.
Lloyd, Demarest, A.B. 1904,	*Cambridge,*	26 Quincy St.
Long, George Roy, A.B. (*Mt. Allison Univ.*) 1906,	*Tyne Valley, P.E.I.*	P. 62.
Loomis, Homer Leslie, A.B. (*Ohio State Univ.*) 1904,	*Enterprise, O.*	81 Oxford St.
Luce, Leverett James, A.B. (*Brown Univ.*) 1906,	*Springfield,*	47A Wendell St.
McIntire, Donald Cahoon, A.B. (*Dartmouth Coll.*) 1906,	*Roswell, N.M.*	1689 Cambridge St.
Mackall, Henry Clinton, A.B. (*Univ. of Minnesota*) 1906,	*Moorhead, Minn.*	20 Prescott St.
Mackenzie, Fredwith Ross, A.B. (*Tufts Coll.*) 1906,	*Cambridge,*	18 Hilliard St.
McLeod, Keith, A.B. 1905,	*Boston,*	251 Newbury St., Boston.
Macpherson, Donald Fraser, A.B. (*Princeton Univ.*) 1906,	*St. Louis, Mo.*	Craigie 403.
Mangus, Milton Watkins, A.B. (*Wabash Coll.*) 1906,	*Crawfordsville, Ind.*	22 Prescott St.
Mann, Edward Forrester, A.B. 1903, A.M. 1904,	*Worcester,*	30 Institute R'd, [Worcester.
Marden, Edgar Avery, A.B. (*Dartmouth Coll.*) 1906,	*Stoughton,*	Stoughton.
Masstrangialo, Samuel Raphael, A.B. 1905,	*Cambridge,*	61 Austin St.
Mayer, Albert Edward, A.B. (*Univ. of Alabama*) 1906,	*Demopolis, Ala.*	W. H. 8.
Merrill, Alanson Roger (*Harvard*),*	*Bangor, Me.*	22 Prescott St.
Metcalf, George Harold, A.B. (*Lombard Coll.*) 1905,	*Blandinsville, Ill.*	423 Broadway.
Meyer, Henry Graham, A.B. (*Yale Univ.*) 1906,	*Allegheny, Pa.*	Craigie 501.
Michelsohn, David, PH.B. (*Syracuse Univ.*) 1906,	*Belmar, N.J.*	51 Oxford St.
Morgan, Charles Davis, A.B. 1906,	*Plymouth,*	60 Brattle St.

* Has completed work in Harvard College for the A.B. degree.

Mowry, Elisha Capron, A.B. (*Brown Univ.*) 1904,	*Providence, R. I.*	37 Mellen St.
Mumma, Harries Arthur, A.B. 1907,	*Dayton, O.*	66 Winthrop St.
Nash, Curtis Whithed, A.B. (*Tufts Coll.*) 1906,	*Winchester,*	31 Wildwood St., [Winchester.
Neal, James Paul, A.B. (*De Pauw Univ.*) 1906,	*Alexandria, Ind.*	12 Sumner R'd.
Nelson, William Henry, A.B. 1904,	*Dorchester,*	71 Esmond St., Dor.
Newell, Sterling, A.B. 1906,	*E. Liverpool, O.*	W. H. 61.
Nortrup, Scott Strickle, A.B. (*Northwestern Univ.*) 1905,	*Havana, Ill.*	Winthrop 12.
Noyes, Perley Hayward, A.B. 1906,	*New York, N. Y.*	Winthrop 26.
O'Brien, Michael Stephen, S.B. (*Dartmouth Coll.*) 1906,	*Lawrence,*	1689 Cambridge St.
Offutt, George Warren, A.B. (*Princeton Univ.*) 1906,	*Washington, D.C.*	16 Mellen St.
O'Hern, Daniel Joseph, A.B. (*Boston Coll.*) 1905,	*Hyde Park,*	58 Oak St., Hyde Park.
O'Keefe, John Howard, A.B. (*Brown Univ.*) 1906, A.M. (*ibid.*) 1906,	*Taunton,*	74 Somerset Ave., [Taunton.
Osborn, Alexander Perry, A.B. (*Princeton Univ.*) 1905,	*Garrison, N. Y.*	52 Brattle St.
Packer, Henry Wightman, A.B. 1907,	*Lowell,*	P. 85.
Parham, Benjamin Wingate, A.B. (*Wake Forest Coll.*) 1904,	*Oxford, N.C.*	14 Oxford St.
Patten, Harold Taylor, A.B. (*Dartmouth Coll.*) 1906,	*Cambridge,*	48 Brattle St.
Peavey, Simon Fillmore, Jr., A.B. 1907,	*Washington, D.C.*	D. 2.
Perkins, Carroll Livingston, A.B. 1903,	*Brookline,*	4 Park St., B'kline.
Perry, Elmer, A.B. (*Bowdoin Coll.*) 1906,	*Portland, Me.*	1716 Cambridge St.
Perry, Joseph Earl, A.B. (*Williams Coll.*) 1906,	*Shelburne Falls,*	42 Wendell St.
Phetteplace, Arthur Truman Steere, A.B. (*Brown Univ.*) 1906,	*Providence, R.I.*	127 Cranston St., [Providence, R.I.
Pierce, George Preble, A.B. (*Trinity Coll.*) 1906,	*Red Wing, Minn.*	Norfolk House, Rox.
Pierce, Henry Douglas, Jr., A.B. (*Princeton Univ.*) 1906,	*Indianapolis, Ind.*	Winthrop 32.

Pierce, John Burney, A.B. 1907,	*Fitchburg*,	25 Holyoke St.
Piper, Fred Edgecomb Richards, A.B. (*Bowdoin Coll.*) 1906,	*Portland, Me.*	42 Kirkland St.
Poor, Clarence Henry, Jr., A.B. 1906,	*Cambridge*,	23 Buckingham St.
Powers, Walter, A.B. (*Dartmouth Coll.*) 1906,	*Hyde Park*,	1689 Cambridge St.
Powers, Walter Averill, A.B. (*Bowdoin Coll.*) 1906,	*Brookline*,	Ware 36.
Putnam, Franklin Delano, A.B. 1905,	*Roxbury*,	W. H. 2.
Pyle, James McAlpin, A.B. (*Princeton Univ.*) 1906,	*New York, N. Y.*	Craigie 403.
Rand, Sumner Goldthwait, A.B. (*Amherst Coll.*) 1906,	*Providence, R. I.*	7 Sumner R'd.
Rankin, David, A.B. (*Cornell Coll.*) 1906,	*Epworth, Ia.*	4 Gorham St.
Rankin, Wellington Duncan, S.B. (*Univ. of Montana*) 1903, A.B. (*Harvard Univ.*) 1905,	*Missoula, Mont.*	881 Mass. Ave.
Roberts, William, A.B. (*Bucknell Univ.*) 1904,	*Frackville, Pa.*	51 Wendell St.
Robinson, Gustavus Hill, A.B. 1905,	*New York, N. Y.*	42 Wendell St.
Robinson, Robert William, Jr., PH.B. (*Hiram Coll.*) 1905,	*Worcester*,	1124 Mass. Ave.
Roudebush, Allen Cowen, A.B. (*Denison Univ.*) 1906, A.M. (*ibid.*) 1907,	*Batavia, O.*	37 Mellen St.
Royal, Clifton DeBeVoise, A.B. (*Northwestern Univ.*) 1906,	*Des Moines, Ia.*	28 Mellen St.
Ryder, Robert Leslie, A.B. (*Swarthmore Coll.*) 1906,	*E. Lexington*,	Maple St., E. Lex- [ington.
Sandefur, James Franklin, A.B. (*Kentucky State Coll.*) 1904, A.M. (*ibid.*) 1905,	*New York, N. Y.*	26 Holyoke St.
Sawyer, Charles Abbott, A.B. (*State Univ. of Nebraska*) 1906,	*Lincoln, Neb.*	57 Gorham St.
Sawyer, Wesley Stephen, A.B. 1907 (1906),	*Kensington, N. H.*	20 Trowbridge St.
Schaefer, Albert Adam, A.B. 1906,	*Middletown, Conn.*	16 Prescott St.
Scott, Austin Wakeman, A.B. (*Rutgers Coll.*) 1903,	*New Brunswick, N. J.*	64 Kirkland St.

Seeley, Paul Stark, A.B. (*Princeton Univ.*) 1906,	*Poughkeepsie, N. Y.*	Winthrop 25.
Shea, John Francis, PH.B. (*Univ. of Notre Dame*) 1906,	*Holyoke,*	1727 Cambridge St.
Shuman, John Franklin, B.L. (*Univ. of California*) 1906,	*Berkeley, Cal.*	42 Kirkland St.
Simonson, Devore Nevius, A.B. (*Amherst Coll.*) 1906,	*Port Byron, Ill.*	Craigie 208.
Snyder, John Royal, A.B. (*Mt. Union Coll.*) 1899,	*Canton, O.*	357 Harvard St.
Snyder, Wilbur Ernest, A.B. (*Ohio State Univ.*) 1906,	*Ironton, O.*	16 Mellen St.
Squires, Beaton Hall, A.B. 1906,	*St. Johns, N.F.*	C. 9.
Steiner, Robert Eugene, Jr., A.B. (*Univ. of Alabama*) 1906,	*Montgomery, Ala.*	Craigie 304.
Stillman, Edwin Babcock, A.B. 1906,	*Westerly, R.I.*	P. 48.
Stone, Mason Hills, A.B. 1907,	*Cambridge,*	G. 44.
Storey, Frank de Raismes, A.B. (*Brooklyn Polytechnic Inst.*) 1905,	*Brooklyn, N. Y.*	H'ke 49.
Strater, Charles Helme, A.B. (*Princeton Univ.*) 1906,	*Louisville, Ky.*	Craigie 406.
Sturgis, Fred Eugene, Jr., A.B. (*Amherst Coll.*) 1904,	*Natick,*	15 Wendell St.
Taylor, Frank Carroll, A.B. 1906,	*New York, N. Y.*	Read's 10.
Thatcher, John Milton Perkins, A.B. (*Central Univ.*) 1905,	*Somerset, Ky.*	96 Prescott St.
Thomas, Charles Wilbur, Jr., A.B. (*Leland Stanford Jr. Univ.*) 1903,	*Woodland, Cal.*	40 Kirkland St.
Thompson, Ernest Alvin, S.B. (*Dartmouth Coll.*) 1906,	*Cambridge,*	24 Inman St.
Tracy, Robert Emmet, A.B. 1906,	*Charlestown,*	43 Polk St., Ch's'n.
Trieber, Harry Marshall, A.B. 1906,	*Little Rock, Ark.*	S. 12.
Tucker, Henry Guild, A.B. 1906,	*Avon,*	T. 16.
Veenfliet, Albert Frederick, A.B. 1906,	*St. Marys, O.*	8 Story St.
Voigt, John Read, S.B. (*Notre Dame Univ.*) 1905,	*Jeffersonville, Ind.*	1727 Cambridge St.
Wakefield, Faron Nelson, A.B. (*Yale Univ.*) 1906,	*Port Chester, N. Y.*	P. 21.

Walker, Walter Clarence, A.B. (*Baker Univ.*) 1906,	*Atchison, Kan.*	47 Irving St.
Walsh, Edwin Raymond, A.B. (*Brown Univ.*) 1906,	*Providence, R.I.*	1132 Mass. Ave.
Whipp, Paul Culler, A.B. (*Western Maryland Coll.*) 1904,	*Jefferson, Md.*	P. 56.
Whipple, Ten Broeck, A.B. (*Williams Coll.*) 1902,	*Devils Lake, No. Dak.*	40 Kirkland St.
White, Frederic Garfield, A.B. (*Indiana Univ.*) 1905,	*Whitewater, Ind.*	1124 Mass. Ave.
White, Walter Leroy, A.B. (*Williams Coll.*) 1906,	*Phillipston,*	42 Wendell St.
Wickersham, Cornelius Wendell, A.B. 1906,	*New York, N.Y.*	W. H. 2.
Wilder, Douglas Edwin, PH.B. (*Univ. of Rochester*) 1906,	*Cambridge,*	1134 Mass. Ave.
Williams, Arthur, A.B. (*Tufts Coll.*) 1905,	*Charlestown,*	112 Chelsea St., [Ch's'n.
Williams, Oliver Bliss, A.B. (*Illinois Coll.*) 1906,	*Quincy, Ill.*	37 Mellen St.

FIRST YEAR.

Acheson, Alexander Wilson, A.B. (*Washington and Jefferson Coll.*) 1907,	*Washington, Pa.*	7 Sumner R'd.
Aldrich, Winthrop Williams, A.B. 1907,	*Warwick, R.I.*	52 Brattle St.
Allen, Ray Rood, A.B. (*Wesleyan Univ.*) 1907,	*W. Nanticoke, Pa.*	D. 40.
Amberg, Harold Vincent, A.B. 1908 (1907),	*Chicago, Ill.*	H'y 3.
Ames, Charles Lesley, A.B. 1906,	*St. Paul, Minn.*	G. 20.
Appleton, Francis Randall, Jr., A.B. 1907,	*Ipswich,*	25 Kirkland St.
Armstrong, Wynn, A.B. (*Princeton Univ.*) 1907,	*Camden, N.J.*	Craigie 406.
Bacon, Robert Low, A.B. 1907,	*New York, N.Y.*	Randolph 17.
Bangs, William Dean, LITT.B. (*Princeton Univ.*) 1907,	*St. Louis, Mo.*	Craigie 403.
Bannan, John Thomas, A.B. (*Brown Univ.*) 1907,	*Providence, R.I.*	13 Mellen St.
Barnes, Orlando Mack, A.B. (*Univ. of Michigan*) 1906,	*Lansing, Mich.*	1750 Cambridge St.

Beale, DuBois, A.B. 1907,	*Hudson, N. Y.*	Winthrop 4.
Bell, Golden Woolfolk, L.B. (*Univ. of California*) 1907,	*Berkeley, Cal.*	Winthrop 27.
Berry, John Charles, A.B. (*West Virginia Univ.*) 1907,	*Wheeling, W. Va.*	69 Oxford St.
Biddle, George (*Harvard*),*	*Philadelphia, Pa.*	28 Plympton St.
Biermann, Frederick Elliott, A.B. (*Columbia Univ.*) 1905,	*Decorah, Ia.*	54 Hammond St.
Bishop, Farnham (*Harvard*),*	*Ancon, Panama,*	C't 16.
Block, Alvin Ess, A.B. 1908 (1907),	*Kansas City, Mo.*	W. 37.
Blythe, Harry Randolph, S.B. (*Dartmouth Coll.*) 1907,	*Aurora, Ill.*	P. 44.
Boland, George Ward, A.B. 1908 (1907),	*So. Boston,*	P. 22.
Bragg, Irving Orison, A.B. (*Bates Coll.*) 1902,	*St. Albans, Me.*	[W. Somerville. 25 Newbury St.,
Brannan, Dana, A.B. 1905,	*New York, N. Y.*	Dunster 16.
Breckinridge, Henry Skillman, A.B. (*Princeton Univ.*) 1907,	*Lexington, Ky.*	6 Ashton Pl.
Breslin, John Henry, PH.B. (*Brown Univ.*) 1906,	*Dorchester,*	1734 Cambridge St.
Bridgman, Donald Elliott, A.B. (*Hamline Coll.*) 1903, PH.D. (*Univ. of Chicago*) 1907,	*St. Paul, Minn.*	W. H. 50.
Brigham, Dwight Stillman (*Harvard*),*	*Worcester,*	H'y 4.
Brinsmade, Chapin, A.B. 1907,	*Washington, Conn.*	S. 3.
Broderick, John Henry (*Harvard*),*	*Troy, N. Y.*	H. 27.
Brown, James Barrett, A.B. (*Dartmouth Coll.*) 1907,	*Everett,*	38 Oakes St., Everett.
Brown, Raymond Goold, A.B. 1907,	*Dover, N. H.*	H. 18.
Brown, Richmond Lennox, A.B. (*Yale Univ.*) 1907,	*Brooklyn, N. Y.*	Craigie 504.
Bruce, Harry Duane, PH.B. (*Brown Univ.*) 1907,	*Moretown, Vt.*	37 Mellen St.
Brumley, Edward Robinson, A.B. 1907,	*Brooklyn, N. Y.*	396 Harvard St.
Bull, Ludlow Seguine, A.B. (*Yale Univ.*) 1907,	*New York, N. Y.*	Craigie 504.
Burns, Timothy Francis, A.B. 1906,	*Cambridge,*	Brentford 43.

* Has completed work in Harvard College for the A.B. degree.

Burton, William Edward, A.B. 1907,	*Cambridge,*	29 Wendell St.
Cameron, Isaac Thomas, PH.B. (*Univ. of Wooster*) 1907,	*Carrollton, O.*	41 Wendell St.
Campbell, Harry Brua, S.B. (*Pennsylvania Coll.*) 1906,	*Middletown, Pa.*	83 Hammond St.
Carlton, Harold Frank, PH.B. (*Yale Univ.*) 1907,	*New York, N. Y.*	Craigie 501.
Carman, Ernest Westervelt (*Harvard*),*	*Oakland, Ia.*	S. 17.
Caskin, Francis Henry, Jr. (*Harvard*),*	*Danvers,*	31 Locust St., Danvers.
Cate, Curtis Wolsey, A.B. 1907,	*Roxbury,*	112 Milk St., Boston.
Cate, Sheridan Read, A.B. 1906,	*W. Newton,*	892 Watertown St., W. Newton.
Chapin, Edward Barton, A.B. (*Yale Univ.*) 1907,	*Andover,*	W. H. 31.
Chiles, Henry Clay, A.B. (*William Jewell Coll.*) 1907,	*Lexington, Mo.*	51 Oxford St.
Clark, Robert Lincoln, A.B. (*Yale Univ.*) 1906, A.M. (*ibid.*) 1907,	*Ansonia, Conn.*	W. H. 12.
Clarke, Stanley, A.B. 1907,	*Brookline,*	5 Linden St.
Coggan, Linus Child, A.B. (*Tufts Coll.*) 1907,	*Winchester,*	11 Sheffield R'd, Winchester.
Combes, Clinton de Raismes, A.B. (*Williams Coll.*) 1907,	*Elmhurst, N. Y.*	W. H. 41.
Comstock, Alexander Barr (*Harvard*),*	*Brookline,*	M. 17.
Corkran, Benjamin Warren, LITT.B. (*Princeton Univ.*) 1907,	*Roland Park, Md.*	1750 Cambridge St.
Crawford, Seth Turner, A.B. (*Yale Univ.*) 1907,	*Randolph,*	W. H. 55.
Cunningham, James, A.B. (*Yale Univ.*) 1907,	*San Francisco, Cal.*	Craigie 506.
Curran, Daniel Joseph, A.B. (*Yale Univ.*) 1907,	*Haverhill,*	3 Lawrence St., Haverhill.
Daly, Charles, L.B. (*Central Univ.*) 1895,	*Maysville, Ky.*	20 Holyoke St.
Davis, Charles Claflin, S.B. 1901,	*Cambridge,*	2 Mercer Circle.
Davis, Harlow Morrell, A.B. (*Bates Coll.*) 1907,	*Lowell,*	22 Chester St., Lowell.
Delana, Elbert Sumner, A.B. (*Cornell Coll.*) 1907,	*Norway, Ia.*	54 Hammond St.

* Has completed work in Harvard College for the A.B. degree.

Deming, Richard Henry, A.B. (*Yale Univ.*) 1907,	*Hartford, Conn.*	Winthrop 22.
Dennett, Ralph Norton, A.B. (*Brown Univ.*) 1907,	*So. Hadley Falls,*	37 Mellen St.
Diller, William Hughes, A.B. (*Yale Univ.*) 1907,	*Springfield, Ill.*	Winthrop 19.
Downing, Blatchford, A.B. (*Yale Univ.*) 1907,	*Kansas City, Mo.*	94 Prescott St.
Drake, Wilbur Arthur, A.B. (*Leland Stanford Jr. Univ.*) 1905,	*Los Angeles, Cal.*	16 Ash St.
Driscoll, Martin Ambrose, Jr., A.B. (*Hamilton Coll.*) 1906,	*Haverstraw, N. Y.*	P. 51.
Durant, Henry Woods, A.B. 1907,	*Cambridge,*	9 Lowell St.
Early, John, A.B. 1907,	*Rockford, Ill.*	M. 43.
Edmonds, Rolland Mooney, A.B. (*Yale Univ.*) 1907,	*Springfield, O.*	52 Kirkland St.
Elder, Alexander Harold, A.B. 1907,	*Cambridge,*	23½ Wendell St.
Elwell, George William (*Dartmouth*),†	*Exeter, N.H.*	P. 44.
English, Fred Lewis, A.B. (*Washington Univ.*) 1907,	*St. Louis, Mo.*	400 Broadway.
Erskine, Linwood Mandeville, A.B. (*Bowdoin Coll.*) 1907,	*Jefferson, Me.*	61 Oxford St.
Ervin, Spencer, A.B. 1907,	*Villa Nova, Pa.*	Dunster 46.
Evans, Herbert Oliver, A.B. (*Western Reserve Univ.*) 1907,	*Cleveland, O.*	65 Hammond St.
Fabian, Harold Pegram, A.B. (*Yale Univ.*) 1907,	*Salt Lake City, Utah,*	W. H. 27.
Fairbrother, Benjamin Henry, L.B. (*Trinity Coll.*) 1907,	*Waterbury, Conn.*	43 White St., [W. Somerville.
Farrell, Frank Ingersoll, A.B. (*Princeton Univ.*) 1907,	*Newton, N.J.*	40 Irving St.
Fay, William Rodman, A.B. 1907,	*Boston,*	Ware 21.
Feingold, Solomon, A.B. 1907,	*Worcester,*	P. 11.
Felton, Leon Edwin, A.B. (*Clark Coll.*) 1907,	*Northampton,*	40 Prentiss St.
Fessenden, Charles Milton, A.B. (*Yale Univ.*) 1907,	*Stamford, Conn.*	Craigie 108.
Fitz, Daniel Chase, A.B. 1905,	*Salem,*	9 Cedar St., Salem.
Francis, Hugh Richard (*Harvard*),*	*Washington, D.C.*	T. 45.

* Has completed work in Harvard College for the A.B. degree.
† Has completed work in Dartmouth College for the A.B. degree.

Fraser, Everett, A.B. (*Dalhousie Coll.*) 1907,	*Halifax, N.S.*	1709 Cambridge St.
Freedman, Herman Sumner, A.B. 1907,	*Chelsea,*	50 Parker St., Chelsea.
Frelinghuysen, Frederick Theodore (*Harvard*),*	*New York, N. Y.*	Westmorly 31.
French, Francis Henry, A.B. 1907,	*Davenport, Ia.*	Ware 16.
Gamage, James Knox Riley, A.B. 1907,	*Cambridge,*	4 St. Paul St.
Gardiner, Doane, A.B. 1907,	*New York, N. Y.*	Fairfax 43.
Gardner, James Edwin, Jr., A.B. 1908 (1907),	*Cambridge,*	M. 13.
Gillett-Hill, John Dean, A.B. (*Williams Coll.*) 1907,	*Lincoln, Ill.*	Winthrop 19.
Godfrey, Francis Joseph, A.B. (*Amherst Coll.*) 1907,	*Northampton,*	S. 26.
Golden, Edward McKee, A.B. (*Western Univ. of Pennsylvania*) 1906,	*Pittsburg, Pa.*	1588 Cambridge St.
Goldstein, David (*Harvard*),*	*Worcester,*	P. 11.
Golyer, Ralph James de (*Harvard*),*	*Springfield,*	H. 27.
Goodyear, Bradley, A.B. (*Yale Univ.*) 1907,	*Buffalo, N. Y.*	W. H. 30.
Gordon, Benjamin Henry (*Harvard*),*	*Yonkers, N. Y.*	H. 20.
Goy, Raymond Mearl, PH.B. (*Iowa Coll.*) 1907,	*Sidney, Ia.*	P. 10.
Grant, Alexander Galt, A.B. 1907,	*Boston,*	211 Bay State R'd, [Boston.
Gray, Morris, Jr., A.B. 1906,	*Chestnut Hill,*	Hampden 3.
Greene, A Crawford, A.B. (*Yale Univ.*) 1906,	*Providence, R.I.*	W. H. 35.
Grover, Gregory Williams (*Harvard*),*	*Canton,*	S. 18.
Hadden, John Alexander (*Harvard*),*	*Cleveland, O.*	S. 4.
Hallet, Richard Matthews (*Harvard*),*	*Cambridge,*	30 Magazine St.
Hamburger, Leo Spotten, A.B. 1902,	*Cambridge,*	31A Mellen St.
Hanley, William Augustine, A.B. 1907,	*Dorchester,*	12 Mt. Auburn St.

* Has completed work in Harvard College for the A.B. degree.

Hansl, Raleigh Hammond, A.B. (*Princeton Univ.*) 1907,	*New York, N. Y.*	1750 Cambridge St.
Harris, George Wesley, A.B. 1907,	*Topeka, Kan.*	59 Museum St.
Harrison, Sydney Martin, A.B. 1907,	*Brookline,*	Craigie 505.
Hassler, Howard Lincoln, A.B. 1907,	*Akron, O.*	Brentford 22.
Hawkins, Kenneth Boehner (*Harvard*),*	*Burlington, Ia.*	H'y 4.
Heffernan, Thomas Leo, A.B. (*Brown Univ.*) 1907,	*Providence, R.I.*	417 Broadway.
Hemingway, Horace Hunn (*Harvard*),*	*Little Rock, Ark.*	Read's 16.
Hetherington, Ferris Sands, A.B. (*Columbia Univ.*) 1907,	*Cambridge,*	Hampden 8.
Hill, Robert William, A.B. (*Tufts Coll.*) 1904,	*Salem,*	1 Northey St., Salem.
Hillman, Archie Moses, A.B. (*Clark Coll.*) 1907,	*Worcester,*	75 Providence St., Worcester.
Himelhoch, Israel, A.B. (*Columbia Univ.*) 1907,	*Detroit, Mich.*	W. H. 23.
Holman, Currier Carleton, A.B. (*Bowdoin Coll.*) 1906,	*Farmington, Me.*	111 Trowbridge St.
Howard, George Henry, A.B. (*Dartmouth Coll.*) 1907,	*Craftsbury, Vt.*	42 Kirkland St.
Howes, Kenneth (*Harvard*),*	*Chestnut Hill,*	H'y 21.
Hudson, Manley Ottmer, A.B. (*William Jewell Coll.*) 1906, A.M. (*ibid.*) 1907,	*Montgomery City, Mo.*	858 Albany St., [Boston.
Hull, Harold H, A.B. (*Allegheny Coll.*) 1907,	*Greenville, Pa.*	P. 16.
Huntley, William Francis, A.B. (*Brown Univ.*) 1907,	*Auburn, R.I.*	Auburn, R.I.
Huntsberger, Glen E, A.B. (*Leland Stanford Jr. Univ.*) 1906,	*Los Angeles, Cal.*	Craigie 106.
Hutchison, John Wadsworth, A.B. (*Trinity Coll., N.C.*) 1907,	*Charlotte, N.C.*	3 Sumner R'd.
Imlay, Charles Vernon, A.B. 1908 (1907),	*Washington, D.C.*	G. 19.
Ivins, James Sterling Yard, A.B. 1907,	*New York, N. Y.*	Hampden 28.

* Has completed work in Harvard College for the A.B. degree.

Jaeckel, Albert Francis, 2d, A.B. (*Williams Coll.*) 1907,	*New York, N. Y.*	3 Sumner R'd.
Jennings, Stephen Bancroft, A.B. (*Yale Univ.*) 1907,	*Mystic, Conn.*	Craigie 108.
Jerome, Robert Bartlett, A.B. (*Hamilton Coll.*) 1907,	*Wolfboro, N.H.*	12 Story St.
Jewett, Charles Webster, A.B. (*De Pauw Univ.*) 1907,	*Moorsville, Ind.*	94 Prescott St.
Johnson, Francis Walker, A.B. 1907,	*Lynn,*	M. 57.
Johnston, Francis Wayland, A.B. 1904, A.M. 1905,	*Jamaica Plain,*	[Jam. Pl. 7 Oakview Ter.,
Jones, Jeremiah Howard, A.B. (*Yale Univ.*) 1907,	*Haverhill,*	W. H. 31.
Jones, Paul, Jr., A.B. (*Univ. of the South*) 1907,	*New York, N. Y.*	Winthrop 9.
Kaelber, Carl Frederick William, A.B. (*Univ. of Rochester*) 1907,	*Rochester, N. Y.*	Winthrop 28.
Kaplan, Jacob Joseph, A.B. 1908 (1907),	*Dorchester,*	26 Harlem St., Dor.
Keeney, Perry Hannah, A.B. 1906,	*Chicago, Ill.*	Westmorly 23.
Ketchum, Quintard, A.B. 1907,	*Boston,*	Hampden 30.
Kilpatrick, George Worth, A.B. (*Princeton Univ.*) 1907,	*Connellsville, Pa.*	34 Mellen St.
Kimball, Clarence, A.B. (*Cornell Univ.*) 1907,	*Passaic, N.J.*	57 Brattle St.
Knight, Jesse, A.B. 1903,	*Cheyenne, Wyo.*	454 Broadway.
Kochersperger, Edmund Stanley, A.B. (*Yale Univ.*) 1906,	*New Haven, Conn.*	W. H. 35.
Kramer, Howard Earl, A.B. 1907,	*Richmond,*	Little's 27.
Krause, Claude Godfrey, S.B. (*Carleton Coll.*) 1907,	*Dell Rapids, So. Dak.*	54 Garden St.
Lamson, Kenneth Worcester, A.B. 1906,	*Auburndale,*	T. 16.
Landry, John Camil, A.B. (*St. Joseph's Coll.*) 1905, A.M. (*Georgetown Univ.*) 1906,	*Dorchester, N.B.*	47 Irving St.
Lawrence, John Harold, A.B. (*Yale Univ.*) 1907,	*Charleston, S.C.*	W. H. 25.
Lazenby, John Richard, A.B. 1906,	*Lynn,*	396 Harvard St.
Leckner, Myron Colver, A.B. 1907,	*Indianapolis, Ind.*	P. 60.
Lee, Lansing Burrows, A.B. (*Univ. of Georgia*) 1906,	*Augusta, Ga.*	Craigie 507.
Lewis, Edward Rieman (*Harvard*),*	*Indianapolis, Ind.*	S. 30.

* Has completed work in Harvard College for the A.B. degree.

Lilly, William, A.B. 1907,	*Lambertville, N.J.*	Drayton 6.
Locke, Allan Stephen, A.B. 1907,	*Portland, Me.*	Ware 3.
Lockwood, Robert Ralph, A.B. (*Yale Univ.*) 1907,	*Tulsa, I.T.*	58 Kirkland St.
Loschi, Augustus, A.B. 1907,	*E. Boston*, 115 Neptune Ave., E. Boston.	
Low, William Francis, Jr., A.B. 1907,	*Jamaica Plain,*	31 Cranston St., [Jam. Pl.
Lyeth, John Mortimer Richardson, A.B. 1907,	*Chicago, Ill.*	P. 58.
McBride, Donald, A.B. (*Yale Univ.*) 1906,	*Cleveland, O.*	Winthrop 24.
McCall, John Francis, S.B. (*Columbia Univ.*) 1907,	*New York, N. Y.*	23 Mellen St.
McCarty, William Justin, A.B. (*Holy Cross Coll.*) 1907,	*Dover, N.H.*	M. 57.
McClintock, Bowdoin Updike, A.B. (*Yale Univ.*) 1907,	*Pittsburg, Pa.*	W. H. 55.
Mack, William Jacob, A.B. 1908 (1907),	*Cincinnati, O.*	W. 37.
McMath, Robert Edwin, A.B. 1908 (1907),	*Rochester, N. Y.*	47 Irving St.
Magarity, Charles J, A.B. (*Univ. of Michigan*) 1907,	*Paxton, Ill.*	1727 Cambridge St.
Mahan, Daniel Dulany, A.B. (*Univ. of Missouri*) 1907,	*Hannibal, Mo.*	7 Sumner R'd.
Malconian, Malcolm Vartan, A.B. (*Amherst Coll.*) 1907,	*Somerville,*	21 Walter St., Somer.
Malone, Maurice Matthews, A.B. 1907,	*Charlestown,*	12 Chapman St., Ch's'n.
Marcus, Philip Victor, PH.B. (*Brown Univ.*) 1906, A.M. (*ibid.*) 1907,	*Providence, R.I.*	61 Oxford St.
Marks, Dodge Leroy (*Harvard*),*	*Philipsburg, Pa.*	S. 17.
Marr, Harold Everett, A.B. (*Bowdoin Coll.*) 1905,	*Farmington, Me.*	115 Mt. Auburn St.
Marsh, John Bigelow (*Harvard*),*	*New York, N. Y.*	H'y 1.
Matthews, William, A.B. (*Princeton Univ.*) 1907,	*Scranton, Pa.*	Winthrop 20.
Mechem, John Collier, A.B. (*Univ. of Michigan*) 1907,	*Chicago, Ill.*	Craigie 405.
Metcalfe, Ernest George, A.B. (*Tufts Coll.*) 1906,	*Brooklyn, N. Y.*	W. H. 37.
Millet, Laurence Frederick, A.B. (*Oxford Univ.*) 1907,	*New York, N. Y.*	Dunster 15.

Has completed work in Harvard College for the A.B. degree.

Minot, William, A.B. 1907,	*Boston*,	144 Marlboro St., Boston.
Minturn, Hugh, A.B. 1904,	*New York, N. Y.*	Brentford 24.
Mintz, Herman Arthur (*Harvard*),*	*Boston*,	M. 6.
Mirick, George Hammond, A.B. (*Clark Coll.*) 1907,	*Worcester*,	130 Beacon St., Worcester.
Mitchell, Ward Mayhew Parker, A.B. 1907,	*Brookline*,	Winthrop 21.
Moore, Lucian Selwyn, Jr., S.B. (*Univ. of Michigan*) 1907,	*Detroit, Mich.*	Craigie 405.
Nash, Nathaniel Cushing, Jr., A.B. 1907,	*Cambridge*,	W. H. 36.
Nutting, James Alexander, L.B. (*Univ. of California*) 1907,	*Etna, Cal.*	W. H. 4.
Olds, Irving Sands, A.B. (*Yale Univ.*) 1907,	*Erie, Pa.*	W. H. 25.
Padgett, Arthur Rankin, A.B. (*Johns Hopkins Univ.*) 1907,	*Baltimore, Md.*	W. H. 9.
Parkhurst, Eliot Greer, PH.B. (*Brown Univ.*) 1906,	*Providence, R.I.*	P. 65.
Parrish, James Cresson, Jr., A.B. 1907,	*New York, N. Y.*	Hampden 31.
Partridge, Russell Glidden (*Harvard*),*	*Dedham*,	H'ke 9.
Perrin, Lee James, A.B. (*Yale Univ.*) 1906,	*New Haven, Conn.*	Winthrop 29.
Perry, Henry Haines, A.B. 1907,	*Boston*,	10 Marlboro St., Boston.
Pfromm, David Adam (*Harvard*),*	*Philadelphia, Pa.*	W. 1.
Pickman, Dudley Leavitt, Jr., A.B. 1907,	*Boston*,	25 Kirkland St.
Pinanski, Abraham Edward (*Harvard*),*	*Roxbury*,	100 Lawrence Ave., Rox.
Platt, Clarence Melvin, PH.B. (*Univ. of Rochester*) 1906,	*Rochester, N. Y.*	Winthrop 28.
Pollak, Walter Heilprin, A.B. 1907,	*New York, N. Y.*	3 Sumner R'd.
Pollock, James Wendell, A.B. (*Fargo Coll.*) 1907,	*Fargo, No. Dak.*	P. 53.
Powers, Arba Joseph, A.B. 1907,	*Granite Falls, Minn.*	54 Hammond St.
Price, Walter Smith, A.B. (*Amherst Coll.*) 1907,	*Westerly, R.I.*	Craigie 208.

* Has completed work in Harvard College for the A.B. degree.

Prizer, John Crowther, A.B. 1907,	*So. Orange, N.J.*	Gnt. 1.
Quinlan, Harold Joseph, S.B. (*Fordham Univ.*) 1907,	*Brookline,*	52 High St., B kline.
Rainie, Herbert Williamson, A.B. (*Dartmouth Coll.*) 1906,	*Concord, N.H.*	1689 Cambridge St.
Redman, Fulton Jarvis, A.B. (*Bowdoin Coll.*) 1907,	*Dorchester,*	82 Brent St., Dor.
Reed, Alexander Preston, A.B. (*Washington and Jefferson Coll.*) 1907,	*Washington, Pa.*	7 Sumner R'd.
Reilly, James Crowley, S.B. (*Dartmouth Coll.*) 1907,	*Lowell,*	42 Kirkland St.
Reist, Linnaeus Landis, PH.B. (*Franklin and Marshall Coll.*) 1907,	*Lancaster, Pa.*	467 Broadway.
Rempfer, William Christian, S.B. (*Dakota Wesleyan Univ.*) 1907,	*Parkston, So. Dak.*	79 Oxford St.
Reynolds, John, Jr., A.B. 1907,	*Montclair, N.J.*	W. 7.
Richards, John, A.B. 1907,	*Gardiner, Me.*	H'ke 7.
Richardson, Samuel Estabrooks, A.B. 1907,	*E. Barnet, Vt.*	C't 22A.
Robbins, Francis LeBaron, Jr., A.B. (*Williams Coll.*) 1906,	*Greenfield,*	Lawrence 37.
Roberts, William Lewis, A.B. (*Brown Univ.*) 1903,	*Goffstown, N.H.*	18 White St.
Robinson, Eliot Harlow (*Harvard*),*	*Waban,*	[Waban. 206 Windsor R'd,
Ross, Roy Van, A.B. (*Univ. of Illinois*) 1907,	*White Hall, Ill.*	37 Mellen St.
Rundle, Bennet Seely, A.B. 1906,	*Montague, N.J.*	54 Garden St.
Russell, John Francis, Jr., A.B. 1907,	*New York, N.Y.*	Beck 5.
Sackett, Meyer Harold, PH.B. (*Brown Univ.*) 1906,	*Providence, R.I.*	61 Oxford St.
Schlabach, Otto Maxwell, L.B. (*Ohio Wesleyan Univ.*) 1907,	*LaCrosse, Wis.*	64 Kirkland St.
Schneider, George August, A.B. 1907,	*Chicago, Ill.*	20 Prescott St.
Schurman, Robert, A.B. (*Cornell Univ.*) 1907,	*Ithaca, N.Y.*	Winthrop 13.
Sebree, Sam Boyd, A.B. (*Univ. of Missouri*) 1907,	*Kansas City, Mo.*	7 Sumner R'd.

* Has completed work in Harvard College for the A.B. degree.

Secord, Lynn Newman, A.B. (*Univ. of Missouri*) 1907,	*Memphis, Mo.*	7 Sumner R'd.
Sharfman, Isaiah Leo, A.B. 1907,	*Roxbury,*	D. 36.
Sheffield, Henry Earl, A.B. (*Yale Univ.*) 1907,	*Cleveland, O.*	Craigie 407.
Sherwin, Edward Vassal, A.B. 1907,	*Jamaica Plain,*	10 Revere St., Jam. Pl.
Shoemaker, William Patten, A.B. (*Yale Univ.*) 1906,	*Essex, N. Y.*	467 Broadway.
Silton, Alfred Arthur (*Harvard*)*,	*Boston,*	109 Salem St., Boston.
Sims, William Ernest, S.B. (*St. Lawrence Univ.*) 1907,	*Canton, N. Y.*	15½ Shepard St.
Sinclair, Benjamin Graves, PH.B. (*Brown Univ.*) 1907, A.M. (*ibid.*) 1907,	*Johnson, Vt.*	37 Mellen St.
Smart, Wilfred Hiram, A.B. (*Dartmouth Coll.*) 1907,	*Canaan, N. H.*	40 Kirkland St.
Smith, Roger Williams, A.B. 1907,	*Waterloo, Ia.*	40 Kirkland St.
Smythe, Augustine Thomas, Jr., A.B. (*Univ. of Virginia*) 1907,	*Charleston, S. C.*	Winthrop 31.
Sokoll, Junius Prentiss, A.B. 1906,	*Fall River,*	T. 1.
Sparrow, Edwin Rogers, A.B. 1907,	*Cambridge,*	326 Harvard St.
Spencer, Thomas Peachy, A.B. (*William and Mary Coll.*) 1905,	*Williamsburg, Va.*	M. 9.
Sprague, Leon Alfred, A.B. (*Dartmouth Coll.*) 1907,	*Haverhill,*	150 Main St., Haverhill.
Stade, Francis Skiddy von, A.B. 1907,	*New York, N. Y.*	25 Kirkland St.
Stearns, Ralph Wilkinson, A.B. 1907,	*Chelsea,*	125 Shurtleff St., Chelsea.
Stein, S Sidney, A.B. (*Univ. of Michigan*) 1907,	*Chicago, Ill.*	Craigie 507.
Stephenson, Gilbert Thomas, A.B. (*Wake Forest Coll.*) 1902, A.M. (*ibid.*) 1904, A.M. (*Harvard Univ.*) 1906,	*Pendleton, N. C.*	14 Oxford St.
Stetson, Clarence Cutting, A.B. 1907,	*Bangor, Me.*	Winthrop 18.

* Has completed work in Harvard College for the A.B. degree.

Stimson, Henry Bartlett, A.B. (*Yale Univ.*) 1907,	*New York, N. Y.*	7 Forest St.
Stone, Edward Mandell (*Harvard*)*,	*Hyde Park,*	5 Linden St.
Storke, Alan Marshall, A.B. (*Amherst Coll.*) 1906,	*Auburn, N. Y.*	2 Arlington St.
Strassburger, Eugene Bonn (*Harvard*),*	*Pittsburg, Pa.*	S. 31.
Stubbs, Roy Davis, S.B. (*Univ. of Georgia*) 1902,	*Eatonton, Ga.*	28 Gorham St.
Swaine, Robert Taylor, PH.B. (*Univ. of Iowa*) 1905,	*Council Bluffs, Ia.*	96 Prescott St.
Sweet, James Allen, PH.B. (*Syracuse Univ.*) 1907,	*Waterloo, N. Y.*	65 Hammond St.
Taft, Walbridge Smith, A.B. (*Yale Univ.*) 1907,	*New York, N. Y.*	Craigie 504.
Tarr, Arthur Myron, A.B. 1907,	*Gloucester,*	P. 59.
Terrall, William Arthur, A.B. (*Cornell Coll.*) 1905,	*Reinbeck, Ia.*	4 Gorham St.
Thayer, William Wentworth, A.B. 1905,	*Concord, N. H.*	W. H. 26.
Thoma, Leo David, A.B. (*Univ. of Iowa*) 1907,	*Fairfield, Ia.*	18 Leonard Ave.
Thoma, Roscoe Petzinger, A.B. (*Parsons Coll.*) 1906, A.B. (*Univ. of Iowa*) 1907,	*Fairfield, Ia.*	18 Leonard Ave.
Thomas, Harold Edwin, A.B. (*Pomona Coll.*) 1907,	*Phoenix, Ariz.*	Craigie 201.
Thompson, Frederick Oliver, A.B. 1907,	*Des Moines, Ia.*	Craigie 508.
Thompson, Oliver Perkins, A.B. 1907,	*Des Moines, Ia.*	Craigie 508.
Timmons, William Max, A.B. (*Princeton Univ.*) 1907,	*Kenton, O.*	6 Ashton Pl.
Torrey, Douglas Jay, A.B. (*Yale Univ.*) 1907,	*Scranton, Pa.*	W. H. 27.
Towery, Beverley Todd, A.B. (*Kentucky State Coll.*) 1907,	*Providence, Ky.*	79 Oxford St.
Townsend, Harold Guyon, A.B. (*Beloit Coll.*) 1907,	*Ithaca, N. Y.*	Winthrop 27.
Tweed, Harrison, A.B. 1907,	*New York, N. Y.*	25 Kirkland St.

* Has completed work in Harvard College for the A.B. degree.

Twohy, James Francis, A.B. (*Santa Clara Coll.*) 1907,	*San Jose, Cal.*	W. H. 44.
Tyng, Walworth, A.B. 1905,	*Reading,*	H. 14.
Vanderbilt, Harold Stirling, A.B. 1907,	*New York, N. Y.*	25 Kirkland St.
Verdi, Minturn de Suzzara-, A.B. 1907,	*New York, N. Y.*	Apthorp 8.
Wallinder, Ernest Theodore, A.B. (*Gustavus Adolphus Coll.*) 1906,	*Rush City, Minn.*	13 Howland St.
Walser, Guy Oliver (*Harvard*),*	*New Brighton, N. Y.*	66 Winthrop St.
Walsh, Richard Brabrook, A.B. 1905,	*Lowell.*	Read's 8.
Watts, Malcolm Stuart McNeal, A.B. 1905, A.M. 1907,	*Camden, N.J.*	Beck 6.
Welliver, Charles Bates, A.B. (*Miami Univ.*) 1907,	*Oxford, O.*	37 Mellen St.
Whisler, Glenn Dee, A.B. 1905,	*Benton Ridge, O.*	1683 Cambridge St.
White, Albert Huntley, A.B. (*Union Coll.*) 1907,	*Manchester, N.H.*	Winthrop 4.
White, John Campbell, A.B. 1907,	*Newport, R.I.*	Randolph 27.
White, John Dolbeare, A.B. 1907,	*Utica, N.Y.*	M. 40.
White, Stephen Pettus, A.B. (*Georgetown Coll.*) 1907,	*Cadiz, Ky.*	74 Reservoir St.
Whitelaw, Dorsey George, L.B. (*Univ. of California*) 1907,	*Delta, Colo.*	94 Prescott St.
Wicks, John Oliver, A.B. (*Washington and Jefferson Coll.*) 1906,	*Bellevue, Pa.*	76 Oxford St.
Wilson, Carroll Atwood, A.B. (*Williams Coll.*) 1907,	*Westfield,*	C't 19.
Wilson, Lewis Mitchell, A.B. (*Univ. of Rochester*) 1906,	*Macedon, N.Y.*	63 Gorham St.
Wiswall, Richard Hall, A.B. 1907,	*Roxbury,*	C. 5.
Wood, Henry Frost, A.B. 1907,	*Brighton,*	48 Parsons St., Brighton.
Woodruff, Robert Thomson, A.B. (*Bowdoin Coll.*) 1906,	*Brunswick, Me.*	111 Trowbridge St.
Yocum, George Lehman, A.B. 1907,	*Reading, Pa.*	Quincy 7.

* Has completed work in Harvard College for the A.B. degree.

Special Students.

Atwood, Clarence Goodrich, A.B. (*Leland Stanford Jr. Univ.*) 1907,	*Monrovia, Cal.*	40 Kirkland St.
Babcock, Frederick Huntington, PH.B. (*Brown Univ.*) 1907,	*Providence, R.I.*	48 Brattle St.
Brown, Montreville Jay, A.B. (*Univ. of Minnesota*) 1907,	*Minneapolis, Minn.*	30 Mt. Auburn St.
Burns, Joseph Lawrence, A.B. 1906,	*Andover,*	396 Harvard St.
Burson, Major Edward, A.B. (*Roanoke Coll.*) 1905, LL.B. (*Univ. of Virginia*) 1907,	*Bristol, Va.*	13 Remington St.
Campbell, William Archy, A.B. (*Leland Stanford Jr. Univ.*) 1907,	*Kendallville, Ind.*	P. 53.
Chaplin, Carroll Sherman, S.B. (*Univ. of Maine*) 1904,	*Portland, Me.*	23½ Wendell St.
Claflin, Thomas Mack, A.B. 1907,	*Boston,*	Craigie 508.
Colby, Roy Ray, LL.B. (*Univ. of Illinois*) 1906,	*Beloit, Wis.*	Craigie 303.
Collett, Ralph Leonard, S.B. (*Iowa State Coll.*) 1905,	*Ida Grove, Ia.*	P. 77.
Cook, Frederic Webster, PH.B. (*Brown Univ.*) 1905,	*Providence, R.I.*	C't 8.
Daly, Timothy,	*Lawrence,*	94 Wendell St.
Davis, James Blaine, A.B. (*De Pauw Univ.*) 1906,	*Brazil, Ind.*	Fairfax 34.
Doherty, Francis Martin, A.B. (*Clark Univ.*) 1905,	*Worcester,*	51 Providence St., Worcester.
Ellenbogen, Maurice George, A.B. (*Columbia Univ.*) 1907,	*Troy, N. Y.*	W. H. 22.
Franklin, William Edward, S.B. (*Shaw Univ.*) 1907,	*Georgetown, S.C.*	2 South St.
Gessner, George Adam, A.B. (*Brown Univ.*) 1905,	*Macomb, Ill.*	Read's 5.
Gilbert, Fitch, Jr., A.B. 1906,	*Gilbertsville, N. Y.*	5 Fayerweather St.
Gordon, Saul Sumner, A.B. 1906,	*Malden,*	26 Porter St., Malden.
Hadsell, Dan, L.B. (*Univ. of California*) 1906,	*Fresno, Cal.*	42 Kirkland St.
Hagadorn, Damon Austin, A.B. (*Syracuse Univ.*) 1900,	*Manorkill, N. Y.*	66 Wendell St.

Harding, Robert Hatch, S.B. (*Dartmouth Coll.*) 1905,	*New Castle, N.H.*	3 Sumner R'd.
Hatfield, William Henry, A.B. (*Univ. of Chicago*) 1904,	*Poughkeepsie, N.Y.*	Winthrop 14.
Hawes, William Holbrook, A.B. (*Colby Coll.*) 1903,	*Skowhegan, Me.*	18 Trowbridge St.
Hill, Arthur Henry, LL.B. (*Western Reserve Univ.*) 1906,	*Cleveland, O.*	102 Gainsboro St., [Boston.
Hollingshead, Ralph Earl, A.B. (*Univ. of Missouri*) 1905,	*Joplin, Mo.*	Brentford 23.
Hopkins, Albert Lafayette, A.B. (*Univ. of Chicago*) 1905,	*Hickory, Miss.*	40 Kirkland St.
House, Beverly Pryor, A.B. (*State Coll. of Kentucky*) 1904, A.M. (*ibid.*) 1905,	*Manchester, Ky.*	47 Irving St.
Hoyt, William Henry, A.B. (*Fordham Univ.*) 1902, A.M. (*Univ. of Vermont*) 1906,	*Brooklyn, N.Y.*	44 Brattle St.
Hughes, Lafayette Menefee, PH.B. (*Yale Univ.*) 1904,	*Denver, Colo.*	1599 Mass. Ave.
Jamison, Roy Huddle, A.B. (*Ohio Wesleyan Univ.*) 1906,	*Greenville, O.*	Winthrop 12.
Johnson, Jasper Nichols, A.B. 1904,	*Cambridge,*	82 Oxford St.
Ketcham, Ralph Miller, A.B. (*Williams Coll.*) 1905, LL.B. (*Univ. of Indianapolis*) 1907,	*Indianapolis, Ind.*	94 Prescott St.
Luce, Thomas Dunham, Jr., A.B. (*Dartmouth Coll.*) 1905,	*Nashua, N.H.*	3 Sumner R'd.
McCarthy, Charles Callahan, A.B. (*Georgetown Univ.*) 1905,	*Boston,*	106 Chestnut St., Boston.
McDuffie, Phillips Campbell, LL.M. (*George Washington Univ.*) 1907,	*New York, N.Y.*	3 Sumner R'd.
Macfarland, John Cobb, A.B. (*Leland Stanford Jr. Univ.*) 1907,	*Los Angeles, Cal.*	40 Kirkland St.
Mack, Louis William, A.B. (*Univ. of Illinois*) 1906,	*Chicago, Ill.*	Craigie 303.
McKissick, James Rion, A.B. (*South Carolina Coll.*) 1905,	*Greenwood, S.C.*	3 Sumner R'd.
Miller, Charles Herbert, A.B. (*McKendree Coll.*) 1906,	*Cobden, Ill.*	10 Sumner R'd.

Palmer, John Lothair, LL.B. (*Boston Univ.*) 1906,	*Newtonville,*	352 Cabot St., New- [tonville.
Pond, George Kimball, A.B. (*Amherst Coll.*) 1904,	*Greenfield,*	30 Mellen St.
Sales, Dudley Daniel, A.B. (*Leland Stanford Jr. Univ.*) 1906,	*Denver, Colo.*	40 Kirkland St.
Salisbury, Stuart McFarland, A.B. (*Leland Stanford Jr. Univ.*) 1907,	*Los Angeles, Cal.*	40 Kirkland St.
Sanborn, Walter Martin, A.B. (*Bowdoin Coll.*) 1905,	*Augusta, Me.*	14 Sumner R'd.
Shedden, John Shepard, A.B. (*Williams Coll.*) 1905,	*Plattsburg, N. Y.*	Craigie 404.
Shroyer, Howard Russell, A.B. (*Lake Forest Coll.*) 1907,	*Pontiac, Ill.*	W. H. 46.
Simard, Naubert Oliver, A.B. 1906,	*Worcester,*	452 Main St., Worcester.
Smith, Putnam Busk, A.B. (*Leland Stanford Jr. Univ.*) 1906,	*Ferndale, Cal.*	W. H. 60.
Stevenson, William J, A.B. (*Monmouth Coll.*) 1906,	*Monmouth, Ill.*	C. 43.
Stoiber, Edwin Louis, A.B. 1905,	*Brooklyn, N. Y.*	P. 56.
Stowell, Herbert Jackman, A.B. (*Brown Univ.*) 1904,	*Bristol, R. I.*	2 Garden St.
Sundberg, John Edward Garfield, A.B. (*Gustavus Adolphus Coll.*) 1906,	*Kennedy, Minn.*	13 Howland St.
Thomas, Abel Cary, A.B. (*Yale Univ.*) 1905,	*New York, N. Y.*	Winthrop 3.
Walker, Archibald Voke,	*Boston,*	1078 Boylston St., [Boston.
Walsh, Fred William, A.B. (*Clark Univ.*) 1905,	*Natick,*	16 Pearl St., Natick.
Ward, John McCartney, A.B. (*Leland Stanford Jr. Univ.*) 1907,	*San Diego, Cal.*	40 Kirkland St.
Warner, Joseph Everett, A.B. 1906,	*Taunton.*	Gnt. 6.
Washburn, William Parsons, A.B. (*Tennessee Coll.*) 1906, LL.B. (*ibid.*) 1906, LITT.B. (*Princeton Univ.*) 1907,	*Knoxville, Tenn.*	49 Hawthorn St.
White, Ernest Miller, A.B. (*Dartmouth Coll.*) 1905,	*Portland, Me.*	23½ Wendell St.
Wirén, Oscar B, A.B. (*Columbia Univ.*) 1905,	*Cambridge,*	84 Prescott St.

Woodman, Arthur Lorrin, LL.B.
(*Boston Y.M.C.A. Law School*)
1906, *Cambridge*, 76 Garfield St.
Zenkert, Charles Anthony, A.B.
(*St. Ignatius Coll.*) 1906, *Cleveland, O.* 9 Story St.

SUMMARY.

Resident Bachelors of Law	2
Third Year Students	172
Second Year Students	199
First Year Students	283
Special Students	63
Total	719

Graduates of Colleges (see table below)	680
Men who have completed their College work	32
Graduates of Law Schools only	5
Non-graduates	2
Total	719

GRADUATES OF COLLEGES

Acadia College	1
Alabama University	3
Allegheny College	1
Amherst College	12
Austin College	1
Baker University	1
Bates College	2
Beloit College	2
Boston College	1
Bowdoin College	16
Brooklyn Polytechnic Institute	1
Brown University	34
Bucknell University	3
University of California	8
Carleton College	3
Central University	4
University of Chicago	4
Clark University	6
Colby College	1
University of Colorado	1
Columbia University	7
Cornell College	2
Cornell University	5
Dakota Wesleyan University	1
Dalhousie University	1
Dartmouth College	25
Denison University	2
DePauw University	4
Dickinson College	1
Fargo College	1
Fisk University	1
Fordham University	2
Franklin and Marshall College	1
Furman University	1
Georgetown College	1
Georgetown University	4
University of Georgia	2
Gustavus Adolphus College	3
Hamilton College	5
Hamline University	1
Harvard University	247
Hiram College	1
Hobart College	1
Holy Cross College	5
Illinois College	2
University of Illinois	2
Indiana University	3
Iowa College	3
Iowa State College	2
University of Iowa	4
Johns Hopkins University	1
University of Kansas	1
Kentucky State College	3
University of Kentucky	1
Knox College	1
Lake Forest College	1
Leland Stanford Jr. University	14
Lombard College	1
McKendree College	1
University of Maine	1
Marietta College	1
Massachusetts Institute of Technology	1
Miami University	2
University of Michigan	5
University of Minnesota	3
Mississippi College	1
University of Missouri	5
Monmouth College	1
University of Montana	1
Mt. Allison College	3
Mt. Union College	1
University of Nebraska	2
University of Nevada	1
University of New Brunswick	1
University of North Carolina	1
Northwestern University	3
Notre Dame University	3
Oberlin College	1
Ohio State University	5
Ohio Wesleyan University	2
Oxford University (England)	1
Parsons College	1
Pennsylvania College	1
Pomona College	1
Princeton University	29
Roanoke College	1
University of Rochester	4
Rutgers College	1
St. Ignatius College	1
St. Joseph's College	1
St. Lawrence University	1
St. Louis University	1
St. Vincent's College	1
Santa Clara College	1
Shaw University	1
University of the South	2
South Carolina College	2
Swarthmore College	2
Syracuse University	3
Trinity College (Conn.)	2
Trinity College (N. C.)	1
Tufts College	7
Union University	1
University of Vermont	1
University of Virginia	1
Wabash College	1
Wake Forest College	2
Washington University	1
University of Washington	1
Washington and Jefferson College	4
Wesleyan University (Conn.)	6
Western Maryland College	1
Western Reserve University	3
Western University of Pennsylvania	2
West Virginia University	1
Wheaton College	1
William Jewell College	3
William and Mary College	1
Williams College	16
University of Wisconsin	2
Wooster University	1
Yale University	62
Total	688
Counted more than once	8
Total Number College Graduates	680
Number of Colleges	122

STUDENT ROOMS

IN

UNIVERSITY BUILDINGS

In the following pages are given prices and floor-plans of rooms in Walter Hastings Hall and in Gannett House, two dormitories adjacent to the Law School. There are also rooms to be had in other University buildings located at short distances from the School, at prices varying from $70 to $200 for the academic year. Blank forms of application, blank bonds, plans and other information may be obtained by application to Charles F. Mason, Bursar, Dane Hall, Cambridge, Mass.

WALTER HASTINGS HALL

Walter Hastings Hall was built in 1889–90 from a bequest by Walter Hastings, of Boston. It is of the best modern construction, is well supplied with bathing facilities, and is heated by hot water. It is situated on Massachusetts Avenue next the Law School, at the westerly end of Holmes Field, and overlooks Cambridge Common, a park of some 26 acres, on the west. It is from one to three minutes' walk from the Gymnasium, the Yard, the laboratories on Holmes Field, and the dining halls. Number 49 is used as a common room. The prices, including heat, are as follows: —

$100.	No.	61.
125.	"	13, 22, 23, 32, 46, 59.
150.	"	45, 60.
225.	"	20, 30, 42.
250.	"	14, 16, 18, 24, 26, 28, 33, 36, 39, 47, 50, 53, 56.
$300.	Nos.	12, 21, 35, 38, 41, 44.
325.	"	3, 6, 9, 11, 15, 17, 19, 25, 27, 29, 31, 34, 37, 40, 43, 57, 58.
350.	"	1, 2, 4, 5, 7, 8, 10, 48, 51, 54, 55.

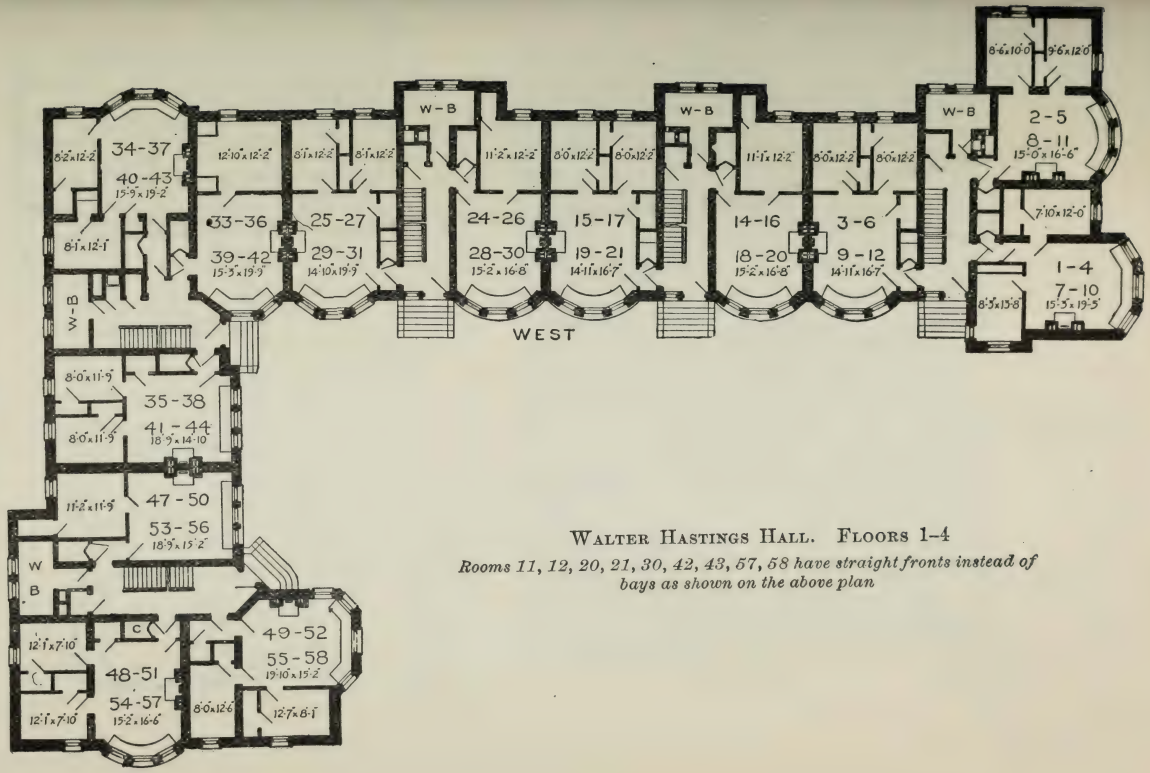

WALTER HASTINGS HALL. FLOORS 1–4

Rooms 11, 12, 20, 21, 30, 42, 43, 57, 58 have straight fronts instead of bays as shown on the above plan

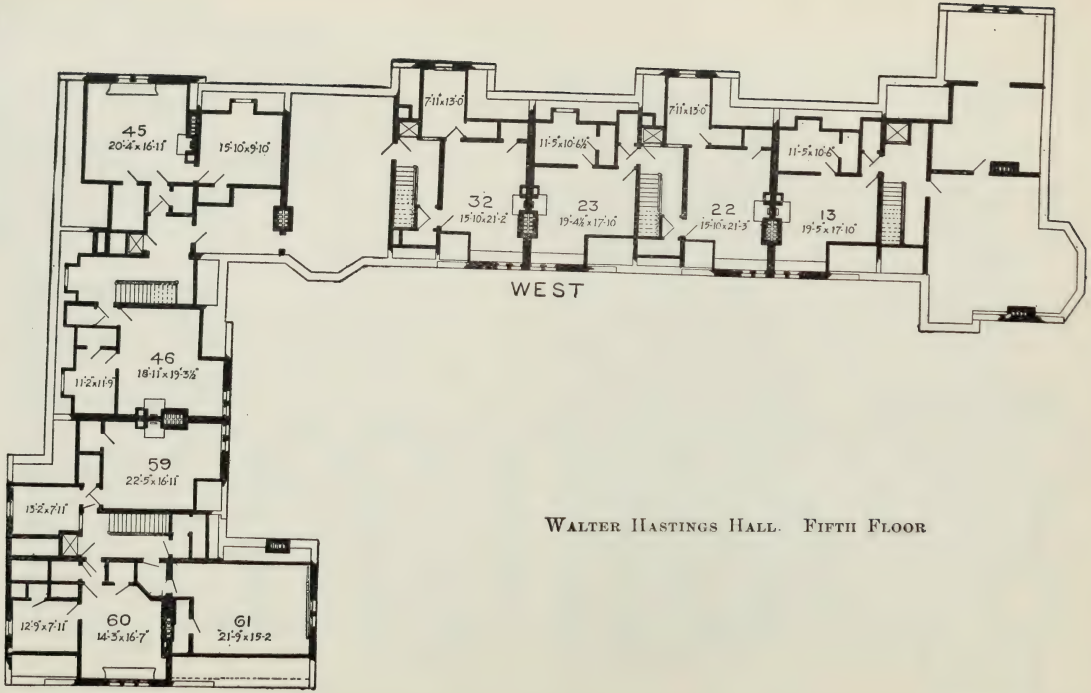

WALTER HASTINGS HALL. FIFTH FLOOR

GANNETT HOUSE

Gannett House is a large frame dwelling situated at the corner of Holmes Place and Massachusetts Avenue, and from its location is particularly easy of access to students at the Law School. It is but two or three minutes' walk from the Gymnasium, the College Yard, and the dining halls. Room No. 9 and Room No. 4, which serves as bedroom for No. 3, are heated by steam. The prices are as follows: —

$125.	No. 7.	$225.	Nos. 1, 2.
200.	" 3 and 4, 6.	250.	" 5, 8.

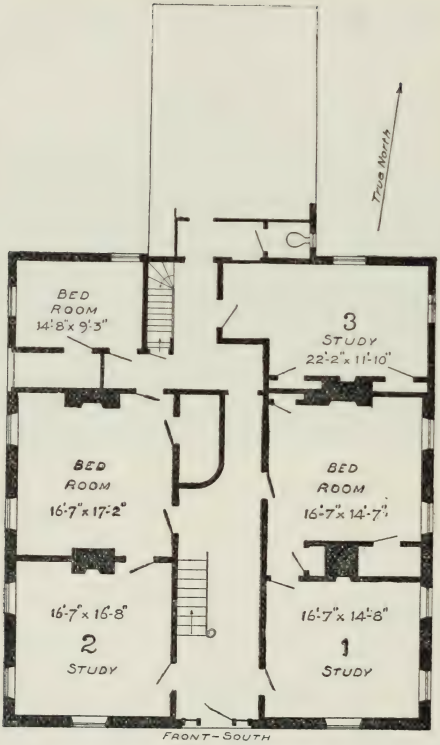

GANNETT HOUSE. FIRST FLOOR

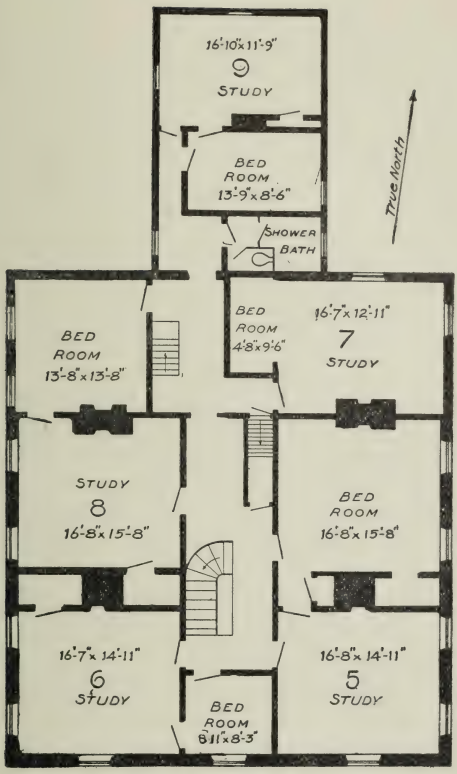

GANNETT HOUSE. SECOND FLOOR

OFFICIAL REGISTER OF HARVARD UNIVERSITY

[*Entered, March* 24, 1905, *at Boston, Mass., as second-class matter, under Act of Congress of July* 16, 1894.]

Issued at Cambridge Station, Boston, Mass., twice a month from September to March (except November) inclusive, six times a month from April to August inclusive.

These publications include:—

The Annual Reports of the President and of the Treasurer.

The Annual University Catalogue.

The Annual Catalogues of the College and the several Professional Schools of the University; the Announcements of the several Departments; etc., etc.

President's Office
NOV 17 1909

OFFICIAL REGISTER
OF
HARVARD UNIVERSITY

VOLUME VI MAY 27, 1909 NUMBER 17

THE LAW SCHOOL

1909–10

UNIVERSITY OF ILLINOIS
PRESIDENT'S OFFICE
UNIVERSITY OF ILLINOIS LIBRARY

Published by Harvard University
CAMBRIDGE, MASS.

THE

LAW SCHOOL

OF

HARVARD UNIVERSITY

ANNOUNCEMENTS, 1909–10

CAMBRIDGE
Published by the University
1909

LAW SCHOOL

OF

HARVARD UNIVERSITY

CAMBRIDGE, MASS.

Academic Year 1909-10

FACULTY

ABBOTT LAWRENCE LOWELL, LL.D., PRESIDENT.
JAMES BARR AMES, LL.D., DEAN, and *Dane Professor of Law.*
JEREMIAH SMITH, LL.D., *Story Professor of Law.*
JOHN CHIPMAN GRAY, LL.D., *Royall Professor of Law.*
JOSEPH DODDRIDGE BRANNAN, A.M., LL.B., *Bussey Professor of Law.*
EUGENE WAMBAUGH, LL.D., *Langdell Professor of Law.*
JOSEPH HENRY BEALE, JR., LL.D., *Carter Professor of General Jurisprudence.*
SAMUEL WILLISTON, A.M., LL.B., *Weld Professor of Law.*
EDWARD HENRY WARREN, A.M., LL.B., *Professor of Law.*
BRUCE WYMAN, A.M., LL.B., *Professor of Law.*

——— ———, *Lecturer on Massachusetts Practice.*
JOSEPH LEWIS STACKPOLE, A.B., LL.B., *Lecturer on Patent Law.*
JOSEPH WARREN, A.B., LL.B., *Lecturer on Persons and on Criminal Law.*
CHARLES FREDERICK DUTCH, A.B., LL.B., *Lecturer on Admiralty.*
SANFORD HENRY EISNER FREUND, A.B., LL.B., *Lecturer on Criminal Law.*
LINCOLN FREDERICK SCHAUB, A.M., LL.B., *Lecturer on Quasi-Contracts.*
IRVAH LESTER WINTER, A.B., *Assistant Professor of Public Speaking.*

JOHN HIMES ARNOLD, A.M., *Librarian.*
ROBERT BOWIE ANDERSON, *Assistant Librarian.*

The Law School was established in 1817, and is the oldest of the law schools now existing in the United States.

From 1839 to 1870 the curriculum was two years, or four terms, but the lectures of one year were not given in the other year. Few persons took the full course, the degree of BACHELOR OF LAWS being conferred upon all persons who were members of the School for eighteen months, or three terms. In 1870 the course prescribed for the degree was lengthened to two years, and all the subjects of each year were taught every year. The present three years' course dates from 1877. There were no examinations for the degree until June, 1871, and none for admission until 1877. Special Students were admitted without examination as late as 1893. In the year 1896–97, the rule came into force by which only graduates of approved colleges and persons qualified to enter the Senior Class of Harvard College were admitted as regular students. Under the present rule, adopted in 1899, only graduates of approved colleges will be admitted as regular students.

DANE HALL, the first building erected for the use of the Law School, was completed in 1832, and enlarged in 1845. The School now occupies two buildings, — AUSTIN HALL, finished in 1883, and LANGDELL HALL, completed in 1907.

ACADEMIC YEAR

The academic year 1909–10 will begin on Thursday, September 30, 1909, and will end on Wednesday, June 29, 1910. There will be a recess from December 23, 1909, to January 2, 1910, both inclusive; and also from April 17 to April 23, both inclusive.

The law lectures will begin on the opening day of the year, Thursday, September 30, 1909.

ADMISSION OF STUDENTS

Persons wishing to enter the Law School as First-Year Students or as Special Students must register between Commencement Day and the first day of November following.

The following persons will be admitted without examination as candidates for the degree of Bachelor of Laws: —

1. Graduates of colleges of high grade* upon producing their diplomas.

2. Graduates of other colleges upon producing their diplomas together with an official certificate that they ranked in the first third of the class on the work of the Senior year.

* The list of selected colleges, which appeared some years ago, has been revised, but will not be published hereafter. Graduates who wish to know whether their college is on the revised list are advised to communicate with the Secretary of the Law Faculty.

Special Students

The following persons will be admitted as Special Students:

I. Holders of academic degrees in Arts, Literature, Philosophy or Science who are not admissible as candidates for a degree.

II. Graduates of Law Schools which confer the degree only after an examination upon a three years' course of at least eight months in each year.

III. Persons who have never received a degree, but who have attained the age of twenty-one years, will, in rare instances, be admitted as Special Students by special vote of the Faculty. Those who wish to enter by such a vote should make application to the Secretary not later than the first day of May, stating the circumstances which prevented them from receiving a college education, and giving their age, their previous mental training, their occupation, if any, and the name of two persons familiar with their character, ability, and attainments. Those applicants whose record seems to the Faculty sufficiently promising will be admitted to the School upon passing, in September, satisfactory examinations in Blackstone, in the translation from standard Latin and French prose authors, and in the rendering of passages of easy English prose into Latin and French.

Advanced Standing

Any person who, after becoming entitled to enter this School as a regular student, has been in regular attendance for at least one academic year of not less than eight months at another law school having a three years' course for its degree, will be admitted to the Second-Year class upon passing satisfactorily, in June, the annual examinations in the studies of the First Year. This examination will require a thorough knowledge of the following books: Wambaugh's *Cases on Agency*; Gray's *Cases on Property*, vols. 1, 2 (2d ed.); Williston's *Cases on Contracts; Cases on Torts:* Ames, vol. 1 (3d ed.), and Smith, vol. 2 (2d ed.); Beale's *Cases on Criminal Law* (2d ed.); Ames's *Cases on Pleading* (2d ed.). The examination is by printed questions, which the candidates answer in writing in the presence of the examiner.

PROGRAMME OF INSTRUCTION

The design of this School is to afford such a training in the fundamental principles of English and American Law as will constitute the best preparation for the practice of the profession in any place where that system of law prevails. With this view, the programme of study, which is designed to occupy the student three full years, will comprise the following subjects: —

First Year

Agency. Professor Wambaugh. *One hour a week in the first half-year; three hours a week in the second half-year.* Wambaugh's *Cases on Agency.*

Contracts. Professor Williston and Professor Wyman. *Three hours a week.* Williston's *Cases on Contracts.*

Property. Professor Warren. *Two hours a week.* Gray's *Cases on Property*, vols. 1, 2 (2d ed.).

Torts. Professor Smith. *Two hours a week. Cases on Torts:* Ames, vol. 1 (3d ed.); Smith, vol. 2 (2d ed.).

Civil Procedure at Common Law. Professor Ames. *Two hours a week in the first half-year; one hour a week in the second half-year.* Ames's *Cases on Pleading* (2d ed.).

Criminal Law and Procedure. Professor Beale, and Messrs. Joseph Warren and Freund. *Two hours a week in the first half-year; one hour a week in the second half-year.* Beale's *Cases on Criminal Law* (2d ed.).

Second Year

Bills of Exchange and Promissory Notes. Professor Brannan. *Two hours a week.* Ames's *Cases on Bills and Notes*, and Brannan's *Negotiable Instruments Law.*

Evidence. Professor Gray. *Two hours a week.* Thayer's *Cases on Evidence* (2d ed.).

Jurisdiction and Procedure in Equity. Professor Ames. *Two hours a week.* Ames's *Cases in Equity Jurisdiction*, vol. 1.

Insurance—Marine, Fire, and Life. Professor Wambaugh. *Two hours a week in the first half-year.* Wambaugh's *Cases on Insurance.*

Property. Professor Warren. *Two hours a week.* Gray's *Cases on Property* (2d ed.), vols. 3, 4.

Public Service Companies: especially Common Carriers. Professors Beale and Wyman. *Two hours a week.* Beale's *Cases on Carriers* (2d ed.), and Wyman's *Cases on Public Service Companies* (2d ed.).

Sales of Personal Property. Professor Williston. *Two hours a week.* Williston's *Cases on Sales* (2d ed.).

Admiralty. Mr. Dutch. *Two hours a week in the second half-year.* Ames's *Cases on Admiralty.*

Bankruptcy. Professor Williston. *One hour a week.* Williston's *Cases on Bankruptcy* (with supplement).

Damages. Professor BRANNAN. *Two hours a week in the first half-year.* Beale's *Cases on Damages* (2d ed.).

Law of Persons. Mr. JOSEPH WARREN. *Two hours a week in the second half-year.* Smith's *Cases on Persons.*

Quasi-Contracts. Mr. SCHAUB. *Two hours a week in the second half-year.* Scott's *Cases on Quasi-Contracts.*

THIRD YEAR

Conflict of Laws. Professor BEALE. *Two hours a week.* Beale's *Cases on the Conflict of Laws.*

Constitutional Law. Professor WAMBAUGH. *Two hours a week.* Thayer's *Cases on Constitutional Law.*

Corporations. Professor WARREN. *Two hours a week.* Warren's *Cases on Private Corporations.*

International Law as administered by the Courts. *One hour a week.* Professor WAMBAUGH. Scott's *Cases on International Law.*

Partnership. Professor BRANNAN. *Two hours a week.* Ames's *Cases on Partnership.*

Property. Professor GRAY. *Two hours a week.* Gray's *Cases on Property*, vols. 5, 6.

Suretyship and Mortgage. Professor WYMAN. *Two hours a week.* Ames's *Cases on Suretyship;* Wyman's *Cases on Mortgage* (revised edition).

[Trusts. Professor AMES. *Two hours a week.* Ames's *Cases on Trusts* (2d ed.).]
Omitted in 1909–10.

Jurisdiction and Procedure in Equity. Professor AMES. *Two hours a week in the first half-year.* Ames's *Cases in Equity Jurisdiction*, vol. 2.

Jurisprudence. The Province of the Written and Unwritten Law. Professor BEALE. *Two hours a week in the second half-year.*

Municipal Corporations. Professor BEALE. *Two hours a week in the first half-year.* Smith's *Cases on Municipal Corporations.*

Patent Law. Mr. STACKPOLE. *Two hours a week in the first half-year.* No text-book.

Extra Courses

Massachusetts Practice. ——— ———. *One hour a week.*

Forensic Discussion. Asst. Professor Winter. *Not less than twenty hours for each section.*

Voice Training. Asst. Professor Winter and assistants. *Not less than twenty hours for each section.*

[New York Practice. *Not less than thirty hours.*]
Omitted in 1909–10.

Law of Mining and Irrigation. *A course of not less than twenty lectures.*

No examination will be held in the extra courses, and they will not count towards a degree.

In addition to the foregoing Third-Year subjects, Third-Year students may elect any Second-Year subjects which they have not taken in their second year.

Every candidate for a degree will be required to take all the subjects of the first year, and ten hours a week in each of the last two years.

Instruction in other Departments of the University

The instruction given in the other departments of the University, with the exception of exercises carried on in the special laboratories, is also open, without additional charge, to students of the Law School. Those who wish to avail themselves of these privileges must procure from the Dean a certificate of membership in the School.

The Hemenway Gymnasium is open to members of this School, without extra charge. Each student is entitled to a thorough personal examination by the Director and to special direction and advice as to the form and amount of physical exercise best suited to his case.

LIBRARIES

The Library of the Law School contains about 113,000 volumes, and is liberally administered in the interests of the students. About eleven thousand dollars a year are spent in increasing and improving it.

Students in the Law School have the right to use the College Library in Gore Hall.

DEGREES

Degree of Bachelor of Laws

The requirements for the degree of Bachelor of Laws in point of age, length of residence at the School, and the passing of examinations are as follows: —

Age. At the time of receiving the degree one must have attained the age of twenty-one years.

Length of Residence. The required period of residence at the School is three years. Students admitted to Advanced Standing after a year's residence at another law school may count that year as one of the three years.

Examinations. To receive the degree of Bachelor of Laws it is necessary to pass satisfactory examinations in the entire course of three years. Students who pass these examinations with distinguished excellence will receive the degree of Bachelor of Laws, *cum laude*. Special Students, in order to obtain a degree, must hold a degree from a college or law school and must obtain a mark within five per cent of that required for the honor degree.

The right to take the examinations, as well as the privilege of continuing one's membership in the School at any time, is conditioned upon regular attendance at the exercises of the School.

The examinations in the studies of the first, second, and third years must be passed at the end of each year respectively.

No student who fails to pass an examination in at least four subjects at the end of the first year, or in four full courses or their equivalent at the end of the second and third years, will be allowed, unless by a special vote of the Faculty, to continue in the School, or to rejoin it at any subsequent time, unless at some regular examination he obtain a general average, on the entire work of the year in which he failed, at least five per cent higher than the usual passing mark.

No student who has more than one condition standing against him on the work of the first two years will be allowed to register as a Third-Year student, or to graduate at the end of his third year. He may, however, although registered as a Second-Year student, take and count towards his degree a limited number of the Third-Year subjects, the number varying according to the number of his conditions.

No student who fails, on account of conditions, to receive his degree in due course, will be permitted, except by special vote of the Faculty, to remove his conditions later than two years after the graduation of his regular class.

Every person who, while a member of the School, shall pass a satisfactory examination in one or more subjects, will be entitled to a certificate, stating the length of time he has been a member of the School and specifying the subjects in which he has passed an examination.

SCHOLARSHIPS AND OTHER PECUNIARY AIDS

Faculty Scholarships. A limited number of Scholarships, of the annual value of one hundred and fifty dollars each, are awarded to meritorious students standing in need of such assistance, who have been in the School one full year at least, and who intend to remain in the School for the full three years' course. Applications for these scholarships must be made in writing, to the Dean, by *the first of June.* The award will be made by the Corporation, on the recommendation of the Faculty, at the beginning of each academic year, preference being given to members of the Third-Year class.

George Fisher Scholarship. This scholarship was founded by the gift, in 1906, of three thousand five hundred dollars by Mrs. Sarah C. Fisher Wellington, in memory and in honor of her father, George Fisher. "The income of this gift, up to one hundred and fifty dollars, is to be given annually to a promising student of the School."

Langdell Scholarships. By the will of Mrs. C. C. Langdell the School has received $25,000 to found two scholarships to be known as the "Langdell Scholarships and to be given only to worthy men of small means and of the highest rank and character."

Samuel Phillips Prescott Fay, 1798, Fund and Scholarship. This Fund and Scholarship has been established in the School by an anonymous gift of $5000. The income of this fund is to be applied each year, first, to the expense of preparing and issuing a diploma in memory of Jonathan Fay, A.B. 1778, and A.M., and of his son, Samuel Phillips Prescott Fay, A.B. 1798, A.M. and Overseer, "to be given to the member of each graduating class of the Law School who, in the judgment of the Law Faculty, has during his three years shown the greatest ability"; secondly, for the benefit of "such student in the Law School as the Faculty of that School shall consider most worthy of assistance provided he shall have finished at least one full year's course and they are satisfied of his intention to complete the three-year course, but this provision shall not prevent this payment being made to a third-year student if deemed worthy as aforesaid."

This diploma and scholarship are restricted to students both of whose parents have been born citizens of the United States, but are to be open to women, if women are at any time admitted as students.

John Foster Fund. The income of the John Foster Fund, amounting to about one hundred and fifty dollars, is available in alternate years in the Law School and in the Medical School, for one or more meritorious students needing assistance. The next assignment in the Law School will be made in 1909.

Hughes Loan Fund. In 1903, Charles James Hughes, Jr., of Denver, Colorado, gave five hundred dollars for any use approved by the Faculty of Law, on whose recommendation the Corporation voted that the gift "be used as a loan fund for the benefit of students in the Law School, and that it be called the Hughes Loan Fund." In 1906 Mr. Hughes added seven hundred and fifty dollars to the fund.

James Coolidge Carter Loan Fund. In 1906, Miss Frances A. L. Haven, of New York City, gave twelve thousand dollars, to establish, in memory of James Coolidge Carter, the Loan Fund of that name, "the income of which shall be loaned to students in the School who are in need of pecuniary assistance, and who, by reason of their character, physical constitution and intellectual ability, promise to become successful as lawyers and influential as citizens."

Harry Milton Levy Loan Fund. In 1908, Harry Milton Levy, a former student in the School, gave five thousand dollars to the University to be used as a loan fund, one-half for the benefit of students in the College and one-half for the benefit of students in the Law School.

THE AMES PRIZE

In 1898, Julian W. Mack, LL.B., of the Class of 1887, gave three thousand dollars, afterwards adding six hundred and fifty dollars to his gift, to establish the James Barr Ames Prize Fund, "from the income of which a prize of not less than four hundred dollars shall be from time to time awarded for a meritorious essay or book on some legal subject."

The Ames Prize will be awarded at intervals of four years.

It will consist of a bronze medal and a sum of not less than $400.

It will be awarded for the most meritorious law book or legal essay written in the English language and published not less than one nor more than five years before the award.

The prize will be awarded by the Faculty of the Harvard Law School.

The prize was awarded in October, 1902, to John Henry Wigmore, A.B. 1883, LL.B. 1887, Dean of the Northwestern University Law School; and in December, 1906, to Frederick William Maitland, Downing Professor of the Laws of England in the University of Cambridge, England.

FEES AND EXPENSES

The tuition fee is one hundred and fifty dollars a year.

A fee of four dollars a year is charged to every student in the Law School, for the maintenance of the Stillman Infirmary; and, on the order of a physician, every student will be given, in case of sickness, in return

for this fee, a bed in a ward, board, and ordinary nursing for a period not exceeding two weeks in any one academic year.

The other expenses of a student for an academic year may be estimated as follows: —

Rent and care of a furnished room . . .	$40 to $150
Board for thirty-eight weeks	114 to 266
Fuel and lights	11 to 25
Text-books	25 to 35
	$190 to $476

The University buildings contain over seven hundred rooms for student lodgings, of which upwards of two hundred are available in each year for new-comers. Particulars may be obtained from the Bursar.* Application should be made early. (See also pages 47 to 52.)

Board at cost can be obtained at Memorial Hall by members of the Law School. Friends can secure seats together. It is expected that the cost of board will not exceed $5.00 a week. Applications for seats should be made before September 15 to the Auditor of the Harvard Dining Association, Memorial Hall. The Randall Hall Association, an organization having commodious quarters near the School, is open to Law students. Meals *à la carte* are served at cost, making it possible to board for $4.00 a week. Application should be made early to the Secretary of the Randall Hall Association.

Every student must file a bond with the Bursar in the sum of $200, signed by two bondsmen, one of whom must be a citizen of the United States, or by a surety company duly qualified to do business in Massachusetts, as security for the payment of dues to the University; or, instead of filing a bond, he may deposit $200 in United States bonds for the same purpose; or he may deposit fifty dollars as security and pay in advance all sums for which he becomes liable to the University. Money deposited as security is returnable after the issue of the second term-bill, one week before Commencement. Every student who lives in a College room or boards at Memorial Hall or at Randall Hall must file the same bond as undergraduates ($400), or pay rent for the year in advance, and make a deposit with the Bursar as security for the payment of his board at the rate of $5 a week. All persons living in College rooms are subject to the regulations of the Parietal Committee, in the same manner as undergraduates.

* The Bursar's Office is in Dane Hall, Harvard Square, Cambridge. Hours 9–1.

No officer or student in the University is accepted as a bondsman.

A student who is a member of the Law School for only a part of the academic year is allowed the following deductions from the full tuition fee of one hundred and fifty dollars. One who enters between December 31 and the end of the first half-year is allowed a deduction of forty dollars; one who enters between the end of the first half-year and April 1 is allowed a deduction of sixty dollars; and one who enters after March 31 is allowed a deduction of one hundred dollars. A student who leaves before January 1 is allowed a deduction of one hundred dollars if before that date he gives written notice of his withdrawal to the Dean or to the Secretary; one who leaves between December 31 and the end of the first half-year is allowed a deduction of sixty dollars if he gives written notice as above before the end of the first half-year; and one who leaves between the end of the first half-year and April 1 is allowed a deduction of forty dollars if he gives written notice before April 1; but no deduction is made unless notice of the withdrawal is given in writing.

The first half-year begins with the academic year and ends on the Saturday before the second Sunday in February. The first third of the academic year begins with the academic year and ends *December 31*. The second third begins *January 1* and ends *March 31*. The last third begins *April 1* and ends at *Commencement*.

Each student is required to pay ninety dollars of the tuition fee to the Bursar punctually at the beginning of the academic year, without the presentation of a bill. The second instalment, of sixty dollars, is entered upon the first term-bill.

The first term-bill is issued January 20, and must be paid on or before February 10. This bill will include, in addition to the second instalment of the tuition fee, such charges as the following: Two-thirds of the year's charges for the use of a College room; Stillman Infirmary fee; Gymnasium locker fee; such incidental charges as can then be determined; charges for gas, and for board at the Harvard Dining Association and the Randall Hall Association, made up to as late a date as practicable.

The second term-bill is issued one week before Commencement, and contains the charges not included in the first bill. The second term-bill must be paid by all candidates for degrees at least one day before Commencement; and by all other students, on or before July 25.

Students who are candidates for degrees in the middle of the academic year must pay all dues to the University at least one day before the day upon which the degrees are to be voted.

When a student's connection with the School is severed, all charges against him must be paid at once.

Each student whose dues to the University remain unpaid on the day fixed for their payment is required at once to cease attending lectures or recitations, using the libraries, laboratories, gymnasium, athletic grounds or buildings, boarding at the Harvard Dining Association or at the Randall Hall Association, and making use of any other privileges as a student, until his financial relations with the University have been arranged satisfactorily to the Bursar. Failure to comply with this rule is deemed cause for severing the connection of the student with the University.

STUDENTS, 1908–09

Third Year

Aldrich, Richard Steere, A.B. (*Yale Univ.*) 1906,	*Providence, R.I.*	Craigie 506.
Allen, William Seward, PH.B. (*Yale Univ.*) 1906,	*Auburn, N. Y.*	Craigie 204.
Ames, Richard, A.B. 1907,	*Cambridge,*	11 Frisbie Pl.
Arkush, Ralph Montgomery, A.B. 1907,	*New York, N. Y.*	Drayton 20.
Arvedson, George Clarence, A.B. 1899, A.M. 1901,	*Salem,*	Fairfax 36.
Atherton, Henry Francis, A.B. 1906,	*Nashua, N.H.*	Read's 4.
Atwater, Charles Woodard, PH.B. (*Wesleyan Univ.*) 1906,	*Middletown, Conn.*	43 Martin St.
Barstow, Francis Vinal, A.B. 1904,	*E. Bridgewater,*	P. 27.
Bartlett, George R, L.B. (*Univ. of California*) 1901,	*Healdsburg, Cal.*	111 Hammond St.
Behrends, Frederick Rouse, A.B. (*Amherst Coll.*) 1906,	*Cambridge,*	2 Arlington St.
Berry, Frank Allen, A.B. (*Princeton Univ.*) 1906,	*Nashville, Tenn.*	Craigie 406.
Bissell, Harold Winthrop, A.B. (*Oberlin Coll.*) 1904,	*Oberlin, O.*	Drayton 13.
Blagden, Arthur Campbell, A.B. 1906,	*New York, N. Y.*	Hyde Park.
Blaney, George, A.B. 1907,	*Newton,*	430 Centre St., [Newton.
Branaman, Thomas Hendricks, A.B. (*Indiana Univ.*) 1905,	*Brownstown, Ind.*	55 Trowbridge St.
Breslauer, Theodore Louis, A.B. 1906,	*Oroville, Cal.*	W. H. 15.
Briggs, Walter Albert, PH.B. (*Brown Univ.*) 1906,	*Providence, R.I.*	Craigie 208.
Brown, Henry Howland, A.B. (*Williams Coll.*) 1906,	*Adams,*	3 Sumner R'd.
Brunyate, William Lawrence, PH.B. (*Dickinson Coll.*) 1905,	*Atlantic City, N. J.*	C't 45.
Byard, Lee Brooks, A.B. 1905,	*Minneapolis, Minn.*	W. 26.

Caffey, William Garrett, A.B. (*Univ. of Alabama*) 1903, A.M. (*ibid.*) 1904, LL.B. (*ibid.*) 1905,	*Hayneville, Ala.*	40 Kirkland St.
Camp, Roland Heaton, A.B. (*Yale Univ.*) 1904,	*Waterbury, Conn.*	Dunster 55.
Campbell, William Everett, A.B. (*William Jewell Coll.*) 1906,	*King City, Mo.*	11 Felton St.
Carleton, Chester Robert, A.B. 1906,	*Brooklyn, N. Y.*	W. 26.
Carroll, Lauren, A.B. 1906, A.M. 1907,	*New York, N. Y.*	W. H. 7.
Chapman, Philip Freeland, A.B. (*Bowdoin Coll.*) 1906,	*Portland, Me.*	43 Martin St.
Chase, Frederick, A.B. (*Dartmouth Coll.*) 1905, A.M. (*ibid.*) 1906,	*Hanover, N.H.*	C't 21.
Chasnoff, Jacob, A.B. (*Univ. of Missouri*) 1903, A.M. (*ibid.*) 1904,	*Sedalia, Mo.*	Craigie 106.
Christie, Loring Cheney, A.B. (*Acadia Coll.*) 1905,	*Amherst, N.S.*	W. H. 52.
Clark, John Levi, A.B. (*Univ. of Nebraska*) 1905,	*Lincoln, Neb.*	12 Leonard Ave.
Clark, Lester Williams, Jr., A.B. 1906 (1905),	*New Brighton, S.I., N. Y.*	M. 7.
Clarke, Roger Henry, A.B. 1906,	*New York, N. Y.*	Drayton 5.
Cleworth, Harold Bailey, A.B. 1905,	*Manchester, N.H.*	42 Kirkland St.
Clifford, John Maurice, A.B. (*Brown Univ.*) 1906,	*Providence, R.I.*	31 Grape St., [Providence, R.I.
Coleman, William Caldwell, A.B. 1905,	*Louisville, Ky.*	60 Brattle St.
Collett, Ralph Leonard, S.B. (*Iowa State Coll.*) 1905,	*Ida Grove, Ia.*	10 Oxford St.
Crane, Judson Adams, A.B. (*Brown Univ.*) 1905,	*Malden,*	27 Williams St., [Malden.
Dalton, Archie Carter, PH.B. (*Univ. of No. Carolina*) 1906,	*Greensboro, N. C.*	3 Sumner R'd.
Dawley, Frederick Jacobs, A.B. 1907,	*Cedar Rapids, Ia.*	D. 18.
Denio, Fayette Winchester, A.B. (*Amherst Coll.*) 1906,	*Springfield,*	32 Irving St.

Dimock, Harold Edwin, A.B. (*Yale Univ.*) 1906,	*Hartford, Conn.*	Craigie 503.
Dodge, Henry Groff, A.B. (*Yale Univ.*) 1905, A.M. (*ibid.*) 1908,	*Cleveland, O.*	Craigie 204.
Dougherty, John Hampden, Jr., A.B. (*Yale Univ.*) 1906,	*New York, N. Y.*	Craigie 204.
Driscoll, Arthur Francis, A.B. (*Brown Univ.*) 1906,	*Natick,*	65 So. Main St., [Natick.
Drohan, William Clark, A.B. (*Brown Univ.*) 1905,	*Brockton,*	1734 Cambridge St.
Duer, Leland Blodget, A.B. 1905,	*Baltimore, Md.*	60 Brattle St.
Estes, Bay Edward, A.B. 1907,	*Cambridge,*	F. 10.
Evans, Richard Taylor, A.B. 1907,	*Uphams Corner,*	17 Everett Ave., [Upham's Cor.
Falk, Lester Leopold, PH.B. (*Brown Univ.*) 1906,	*Chicago, Ill.*	Ware 5.
Farley, Ferdinand, A.B. 1906 (1905),	*Cambridge,*	D. 16.
Ferry, Mansfield, A.B. (*Yale Univ.*) 1903,	*Tannersville, N. Y.*	Dunster 18.
Field, George Hayes, A.B. 1906,	*Buffalo, N. Y.*	60 Brattle St.
Filius, George Tuttle, A.B. (*Western Reserve Univ.*) 1904,	*Warren, O.*	Drayton 13.
Fitzgerald, Edwin Paul, A.B. 1907,	*Somerville,*	24 Walnut St., [Somerville.
Flanders, Roger Yale, A.B. (*Yale Univ.*) 1906,	*Milwaukee, Wis.*	Craigie 506.
Follmer, Frederick Voris, A.B. (*Bucknell Univ.*) 1906,	*Milton, Pa.*	37 Mellen St.
Fopiano, Albert Bartholomew, A.B. 1907,	*Cambridge,*	109 Antrim St.
Foster, Allen Evarts, A.B. (*Yale Univ.*) 1906,	*New Haven, Conn.*	Craigie 503.
Gadsby, John Francis, A.B. 1904, A.M. 1905,	*Cambridge,*	54 Berkshire St.
Garrity, Wendell Arthur, A.B. (*Holy Cross Coll.*) 1905,	*Worcester,*	74 Hammond St.
Gessner, George Adam, A.B. (*Brown Univ.*) 1905,	*Macomb, Ill.*	Read's 2.
Gill, Austin Goddard, A.B. 1906,	*Boston,*	Read's 4.
Gish, Rollin Edington, A.B. 1907,	*Oklahoma City, Okla.*	Drayton 13.
Goldberg, Max, A.B. 1907,	*Salem,*	H'ke 30.
Graves, William Grant, A.B. 1906,	*St. Paul, Minn.*	Craigie 107.
Green, Walton Atwater, A.B. 1904,	*Cambridge,*	4 Mercer Circle.
Griffith, Benjamin Whitfield, Jr., S.B. (*Mississippi Coll.*) 1906,	*Vicksburg, Miss.*	W. H. 24.
Griffiths, Stanley Arthur, A.B. (*Univ. of Washington*) 1906,	*Seattle, Wash.*	W. 38.

Guthrie, George Boardman, S.B. (*Iowa State Coll.*) 1906,	*Winthrop, Ia.*	10 Oxford St.
Hale, Robert Lee, A.B. 1906, A.M. 1907,	*Cambridge,*	26 Elmwood Ave.
Harbison, Clinton McClarty, A.B. (*Kentucky Univ.*) 1906,	*Lexington, Ky.*	3 Sumner R'd.
Harris, Arthur, A.B. (*Princeton Univ.*) 1906,	*Newark, N. J.*	12 Leonard Ave.
Harris, Daniel, A.B. 1907 (1906),	*Dorchester,*	697 Columbia R'd, Dor.
Haskell, Harold Clifford, A.B. (*Tufts Coll.*) 1906,	*Brookline,*	16 Greenough St., B'kline.
Haynsworth, Clement Furman, A.B. (*Furman Univ.*) 1904, A.B. (*Harvard Univ.*) 1906,	*Greenville, S.C.*	Craigie 304.
Henshaw, Sidney Parker, A.B. 1907,	*New York, N. Y.*	44 Brattle St.
Higgins, Grover Bates, A.B. (*Yale Univ.*) 1906,	*Columbus, O.*	Craigie 503.
Hines, John Joseph, A.B. 1906,	*Lynn,*	40 Rogers Ave., [Lynn.
Holmes, Hector McIntosh, A.B. 1906,	*Cambridge,*	1558 Mass. Ave.
Hurd, William Minot, S.B. 1904,	*Winchester,*	331 Main St., Winchester.
Jillson, Leon Roswell, A.B. 1907,	*Hartford, Conn.*	P. 51.
Keenan, Wilfred Bertram, A.B. 1906,	*So. Boston,*	80 W. 5th St., So. [Boston.
Kelley, Nicholas, A.B. 1906 (1905),	*New York, N. Y.*	T. 29.
Kelley, Walter Carl, A.B. (*Marietta Coll.*) 1906,	*Hillsboro, O.*	10 Sumner R'd.
Kennedy, Walter Benedict, A.B. (*Holy Cross Coll.*) 1906,	*Worcester,*	427 Broadway.
Kerrigan, Thomas Francis, A.B. 1904,	*So. Boston,*	284 E St., So. Boston.
Kidder, Henry Maynard, A.B. 1904,	*Woods Hole,*	102 Mt. Auburn St.
Koehler, Walter Rudolf, A.B. (*Yale Univ.*) 1906,	*Cincinnati, O.*	Craigie 501.
Lachmund, Ralph Henry, A.B. (*Leland Stanford Jr. Univ.*) 1906,	*Cambridge.*	W. H. 60.
Lally, Thomas Addis Emmett, PH.B. (*Notre Dame Univ.*) 1906,	*Denison, Ia.*	9 Story St.
Lawler, Joseph Henry, A.B. (*Georgetown Univ.*) 1906,	*Hartford, Conn.*	1727 Cambridge St.

Lewis, Isaac Kenneth, A.B. (*Beloit Coll.*) 1905,	*Rockland, Wis.*	Craigie 208.
Lewis, Lawrence, A.B. 1901,	*Pueblo, Colo.*	T. 5.
Long, George Roy, A.B. (*Mt. Allison Univ.*) 1906,	*Tyne Valley, P.E.I.*	P. 62.
Loomis, Homer Leslie, A.B. (*Ohio State Univ.*) 1904,	*Enterprise, O.*	81 Oxford St.
Luce, Leverett James, A.B. (*Brown Univ.*) 1906,	*Conneaut, O.*	15 Mellen St.
Mackall, Henry Clinton, A.B. (*Univ. of Minnesota*) 1906,	*Moorhead, Minn.*	Craigie 408.
McLeod, Keith, A.B. 1905,	*Boston,*	Randolph 4.
Mangus, Milton Watkins, A.B. (*Wabash Coll.*) 1906,	*Crawfordsville, Ind.*	22 Prescott St.
Marden, Edgar Avery, A.B. (*Dartmouth Coll.*) 1906,	*Stoughton,*	40 Concord Sq., Boston.
Mayer, Albert Edward, A.B. (*Univ. of Alabama*) 1906,	*Demopolis, Ala.*	Craigie 106.
Meyer, Henry Graham, A.B. (*Yale Univ.*) 1906,	*Allegheny, Pa.*	Craigie 501.
Michelsohn, David, PH.B. (*Syracuse Univ.*) 1906,	*New York, N.Y.*	71 Hammond St.
Morgan, Charles Davis, A.B. 1906,	*Plymouth,*	11 Story St.
Mowry, Elisha Capron, A.B. (*Brown Univ.*) 1904,	*Providence, R. I.*	37 Mellen St.
Mumma, Harries Arthur, A.B. 1907,	*Dayton, O.*	53 Dunster St.
Nash, Curtis Whithed, A.B. (*Tufts Coll.*) 1906,	*Winchester,*	[Winchester. 31 Wildwood St.,
Nelson, William Henry, A.B. 1904,	*Dorchester,*	71 Esmond St., Dor.
Newell, Sterling, A.B. 1906,	*E. Liverpool, O.*	W. H. 60.
Nortrup, Scott Strickle, A.B. (*Northwestern Univ.*) 1905,	*Havana, Ill.*	Winthrop 12.
Noyes, Perley Hayward, A.B. 1906,	*New York, N.Y.*	31 Holyoke St.
O'Brien, Michael Stephen, S.B. (*Dartmouth Coll.*) 1906,	*Lawrence,*	273 So. Union St.,
Offutt, George Warren, A.B. (*Princeton Univ.*) 1906,	*Washington, D.C.*	[Lawrence. 40 Kirkland St.
O'Hern, Daniel Joseph, A.B. (*Boston Coll.*) 1905,	*Hyde Park,*	W. H. 21.
O'Keefe, John Howard, A.B. (*Brown Univ.*) 1906, A.M. (*ibid.*) 1906,	*Taunton,*	[Taunton. 74 Somerset Ave.,

Osborn, Alexander Perry, A.B. (*Princeton Univ.*) 1905,	*New York, N. Y.*	52 Brattle St.
Packer, Henry Wightman, A.B. 1907,	*Lowell,*	P. 85.
Patten, Harold Taylor, A.B. (*Dartmouth Coll.*) 1906,	*Cambridge,*	48 Brattle St.
Peavey, Simon Fillmore, Jr., A.B. 1907,	*Washington, D. C.*	D. 35.
Perkins, Carroll Livingston, A.B. 1903,	*Brookline,*	4 Park St., B'kline.
Perry, Elmer, A.B. (*Bowdoin Coll.*) 1906,	*Portland, Me.*	111 Trowbridge St.
Perry, Joseph Earl, A.B. (*Williams Coll.*) 1906,	*Shelburne Falls,*	42 Wendell St.
Pierce, Henry Douglas, Jr., A.B. (*Princeton Univ.*) 1906,	*Indianapolis, Ind.*	Winthrop 32.
Pierce, John Burney, A.B. 1907,	*Fitchburg,*	25 Holyoke St.
Poor, Clarence Henry, Jr., A.B. 1906,	*Cambridge,*	23 Buckingham St.
Powers, Walter, A.B. (*Dartmouth Coll.*) 1906,	*Hyde Park,*	4 Pond St., Hyde [Park.
Powers, Walter Averill, A.B. (*Bowdoin Coll.*) 1906,	*Brookline,*	Ware 36.
Putnam, Franklin Delano, A.B. 1905,	*Roxbury,*	W. H. 2.
Pyle, James McAlpin, A.B. (*Princeton Univ.*) 1906,	*New York, N. Y.*	Craigie 301.
Rand, Sumner Goldthwait, A.B. (*Amherst Coll.*) 1906,	*Providence, R. I.*	7 Sumner R'd.
Rankin, Wellington Duncan, S.B. (*Univ. of Montana*) 1903, A.B. (*Harvard Univ.*) 1905,	*Missoula, Mont.*	1010 Mass. Ave.
Roberts, William, A.B. (*Bucknell Univ.*) 1904,	*Frackville, Pa.*	51 Wendell St.
Robinson, Gustavus Hill, A.B. 1905,	*New York, N. Y.*	42 Wendell St.
Roudebush, Allen Cowen, A.B. (*Denison Univ.*) 1906, A.M. (*ibid.*) 1907,	*Batavia, O.*	18 Mellen St.
Royal, Clifton DeBeVoise, A.B. (*Northwestern Univ.*) 1906,	*Des Moines, Ia.*	94 Prescott St. [ington.
Ryder, Robert Leslie, A.B. (*Swarthmore Coll.*) 1906,	*E. Lexington,*	Maple St., E. Lex-

Sandefur, James Franklin, A.B. (*Kentucky State Coll.*) 1904, A.M. (*ibid.*) 1905,	*New York, N. Y.*	26 Holyoke St.
Sawyer, Charles Abbott, A.B. (*State Univ. of Nebraska*) 1906,	*Lincoln, Neb.*	57 Gorham St.
Sawyer, Wesley Stephen, A.B. 1907 (1906),	*Kensington, N. H.*	20 Trowbridge St.
Schaefer, Albert Adam, A.B. 1906,	*Middletown, Conn.*	16 Prescott St.
Scott, Austin Wakeman, A.B. (*Rutgers Coll.*) 1903,	*New Brunswick, N. J.*	44 Brattle St.
Scribner, Charles Edwin, S.B. (*Princeton Univ.*) 1905,	*Boonton, N.J.*	473 Broadway.
Seeley, Paul Stark, A.B. (*Princeton Univ.*) 1906,	*Poughkeepsie, N. Y.*	Winthrop 25.
Shuman, John Franklin, L.B. (*Univ. of California*) 1906,	*Berkeley, Cal.*	40 Kirkland St.
Simard, Naubert Oliver, A.B. 1906,	*Worcester,*	452 Main St., Worcester.
Simonson, Devore Nevius, A.B. (*Amherst Coll.*) 1906,	*Port Byron, Ill.*	Craigie 208.
Snyder, John Royal, A.B. (*Mt. Union Coll.*) 1899,	*Paris, O.*	56 Trowbridge St.
Snyder, Wilbur Ernest, A.B. (*Ohio State Univ.*) 1906,	*Ironton, O.*	P. 14.
Squires, Beaton Hall, A.B. 1906,	*St. Johns, N.F.*	C. 9.
Steiner, Robert Eugene, Jr., A.B. (*Univ. of Alabama*) 1906,	*Montgomery, Ala.*	Craigie 304.
Stillman, Edwin Babcock, A.B. 1906,	*Westerly, R.I.*	P. 48.
Stone, Mason Hills, A.B. 1907,	*Cambridge,*	G. 44.
Storey, Frank de Raismes, A.B. (*Brooklyn Polytechnic Inst.*) 1905,	*Amagansett, L.I., N. Y.*	H'ke 50.
Strater, Charles Helme, A.B. (*Princeton Univ.*) 1906,	*Louisville, Ky.*	Craigie 406.
Taylor, Frank Carroll, A.B. 1906,	*New York, N. Y.*	Read's 6.
Thatcher, John Milton Perkins, A.B. (*Central Univ.*) 1905,	*Somerset, Ky.*	P. 65.
Thomas, Charles Wilbur, Jr., A.B. (*Leland Stanford Jr. Univ.*) 1903,	*Woodland, Cal.*	40 Kirkland St.
Thompson, Ernest Alvin, S.B. (*Dartmouth Coll.*) 1906,	*Cambridge,*	24 Inman St.

Trieber, Harry Marshall, A.B. 1906,	*Little Rock, Ark.*	C't 40.
Tucker, Henry Guild, A.B. 1906,	*Avon,*	C. 70.
Veenfliet, Albert Frederick, A.B. 1906,	*St. Marys, O.*	8 Story St.
Voigt, John Read, S.B. (*Notre Dame Univ.*) 1905,	*Jeffersonville, Ind.*	1727 Cambridge St.
Walker, Walter Clarence, A.B. (*Baker Univ.*) 1906,	*Atchison, Kan.*	P. 14.
Walsh, Edwin Raymond, A.B. (*Brown Univ.*) 1906,	*Providence, R.I.*	1132 Mass. Ave.
Whipp, Paul Culler, A.B. (*Western Maryland Coll.*) 1904,	*Jefferson, Md.*	31 Everett St.
Whipple, Ten Broeck, A.B. (*Williams Coll.*) 1902,	*Devils Lake, No. Dak.*	P. 53.
White, Frederic Garfield, A.B. (*Indiana Univ.*) 1905,	*Whitewater, Ind.*	42 Kirkland St.
White, Walter Leroy, A.B. (*Williams Coll.*) 1906,	*Phillipston,*	42 Wendell St.
Wickersham, Cornelius Wendell, A.B. 1906,	*New York, N. Y.*	W. H. 2.
Wilder, Douglas Edwin, PH.B. (*Univ. of Rochester*) 1906,	*New York, N. Y.*	1699 Cambridge St.
Williams, Arthur, A.B. (*Tufts Coll.*) 1905,	*Charlestown,*	112 Chelsea St., [Ch's'n.
Williams, Oliver Bliss, A.B. (*Illinois Coll.*) 1906,	*Quincy, Ill.*	37 Mellen St.

Second Year

Acheson, Alexander Wilson, A.B. (*Washington and Jefferson Coll.*) 1907,	*Washington, Pa.*	7 Sumner R'd.
Aldrich, Winthrop Williams, A.B. 1907,	*Warwick, R.I.*	52 Brattle St.
Allen, Ray Rood, A.B. (*Wesleyan Univ.*) 1907,	*W. Nanticoke, Pa.*	D. 40.
Amberg, Harold Vincent, A.B. 1908 (1907),	*Chicago, Ill.*	H'ke 7.
Appleton, Francis Randall, Jr., A.B. 1907,	*Ipswich,*	25 Kirkland St.
Armstrong, Wynn, A.B. (*Princeton Univ.*) 1907,	*Camden, N.J.*	Craigie 406.

Bacon, Robert Low, A.B. 1907,	*New York, N. Y.*	48 Brattle St.
Bangs, William Dean, LITT.B. (*Princeton Univ.*) 1907,	*St. Louis, Mo.*	Craigie 301.
Bell, Golden Woolfolk, L.B. (*Univ. of California*) 1907,	*Berkeley, Cal.*	Winthrop 27.
Berry, John Charles, A.B. (*West Virginia Univ.*) 1907,	*Wheeling, W. Va.*	31 Everett St.
Bishop, Farnham, A.B. 1908,	*Ancon, Panama,*	P. 32.
Block, Alvin Ess, A.B. 1908 (1907),	*Kansas City, Mo.*	W. 37.
Boland, George Ward, A.B. 1908 (1907),	*So. Boston,*	P. 22.
Bragg, Irving Orison, A.B. (*Bates Coll.*) 1902,	*St. Albans, Me.*	[W. Somerville. 25 Newbury St.,
Brannan, Dana, A.B. 1905,	*New York, N. Y.*	Randolph 42.
Breckinridge, Henry Skillman, A.B. (*Princeton Univ.*) 1907,	*Lexington, Ky.*	7 Ashton Pl.
Bridgman, Donald Elliott, A.B. (*Hamline Univ.*) 1903, PH.D. (*Univ. of Chicago*) 1907,	*St. Paul, Minn.*	W. H. 50.
Brinsmade, Chapin, A.B. 1907,	*Washington, Conn.*	P. 76.
Broderick, John Henry, A.B. 1908,	*Troy, N. Y.*	44 Brattle St.
Brown, James Barrett, A.B. (*Dartmouth Coll.*) 1907,	*Everett,*	38 Oakes St., Everett.
Brown, Raymond Goold, A.B. 1907,	*Dover, N. H.*	H. 18.
Brown, Richmond Lennox, A.B. (*Yale Univ.*) 1907,	*Brooklyn, N. Y.*	Craigie 504.
Bruce, Harry Duane, PH.B. (*Brown Univ.*) 1907,	*Moretown, Vt.*	37 Mellen St.
Brumley, Edward Robinson, A.B. 1907,	*Brooklyn, N. Y.*	Craigie 202.
Bull, Ludlow Seguine, A.B. (*Yale Univ.*) 1907,	*New York, N. Y.*	Craigie 504.
Burns, Timothy Francis, A.B. 1906,	*Cambridge,*	Brentford 43.
Burton, William Edward, A.B. 1907,	*Cambridge,*	29 Wendell St.
Campbell, Harry Brua, S.B. (*Pennsylvania Coll.*) 1906,	*Middletown, Pa.*	P. 16.
Carlton, Harold Frank, PH.B. (*Yale Univ.*) 1907,	*New York, N. Y.*	Craigie 501.
Carman, Ernest Westervelt, A.B. 1908,	*Oakland, Ia.*	H'ke 1.

Cate, Sheridan Read, A.B. 1906,	*W. Newton*,	892 Watertown St., [W. Newton.
Chapin, Edward Barton, A.B. (*Yale Univ.*) 1907,	*Andover*,	W. H. 31.
Chiles, Henry Clay, A.B. (*William Jewell Coll.*) 1907,	*Lexington, Mo.*	30 Mt. Auburn St.
Church, Arthur Briggs, A.B. 1907,	*Pembroke*,	Read's 21.
Clarke, Stanley, A.B. 1907 (1906),	*Brookline*,	Russell 10.
Coggan, Linus Child, A.B. (*Tufts Coll.*) 1907,	*Winchester*,	[chester. 11 Sheffield R'd, Win- [B'kline.
Comstock, Alexander Barr, A.B. 1908,	*Brookline*,	1471 Beacon St.,
Corkran, Benjamin Warren, LITT.B. (*Princeton Univ.*) 1907,	*Roland Park, Md.*	Craigie 301.
Davis, Charles Claflin, S.B. 1901,	*Cambridge*,	174 Brattle St.
Davis, Harlow Morrell, A.B. (*Bates Coll.*) 1907,	*W. Somerville*,	[W. Somer. 11 Westminster St.,
Deming, Richard Henry, A.B. (*Yale Univ.*) 1907,	*Hartford, Conn.*	Winthrop 22.
Dennett, Ralph Norton, A.B. (*Brown Univ.*) 1907,	*So. Hadley Falls*,	37 Mellen St.
Downing, Blatchford, A.B. (*Yale Univ.*) 1907,	*Kansas City, Mo.*	94 Prescott St.
Driscoll, Martin Ambrose, Jr., A.B. (*Hamilton Coll.*) 1906,	*Cambridge*,	84 Prescott St.
Durant, Henry Woods, A.B. 1907,	*Cambridge*,	9 Lowell St.
Early, John, A.B. 1907,	*Rockford, Ill.*	M. 39.
Edmonds, Rolland Mooney, A.B. (*Yale Univ.*) 1907,	*Springfield, O.*	58 Kirkland St.
Elder, Alexander Harold, A.B. 1907,	*Cambridge*,	23½ Wendell St.
Elwell, George William, A.B. (*Dartmouth Coll.*) 1908,	*Exeter, N.H.*	P. 44.
English, Fred Lewis, A.B. (*Washington Univ.*) 1907,	*St. Louis, Mo.*	400 Broadway.
Erskine, Linwood Mandeville, A.B. (*Bowdoin Coll.*) 1907,	*Jefferson, Me.*	12 Sumner R'd.
Ervin, Spencer, A.B. 1907,	*Villa Nova, Pa.*	Randolph 42.
Evans, Herbert Oliver, A.B. (*Western Reserve Univ.*) 1907,	*Cleveland, O.*	65 Hammond St.
Fabian, Harold Pegram, A.B. (*Yale Univ.*) 1907,	*Salt Lake City, Utah*,	W. H. 27.
Farrell, Frank Ingersoll, A.B. (*Princeton Univ.*) 1907,	*Newton, N.J.*	7 Ashton Pl.

Fay, William Rodman, A.B. 1907,	*Boston*,	Ware 21.
Felton, Leon Edwin, A.B. (*Clark Coll.*) 1907,	*Northampton*,	40 Prentiss St.
Fitz, Daniel Chase, A.B. 1905,	*Salem*,	9 Cedar St., Salem.
Francis, Hugh Richard, A.B. 1908,	*Washington, D.C.*	W. H. 59.
Fraser, Everett, A.B. (*Dalhousie Coll.*) 1907,	*Halifax, N.S.*	1709 Cambridge St.
Freedman, Herman Sumner, A.B. 1907,	*Chelsea*,	50 Parker St., Chelsea.
Frelinghuysen, Frederick Theodore, A.B. 1908,	*Tuxedo, N.Y.*	Westmorly 31.
French, Francis Henry, A.B. 1907,	*Davenport, Ia.*	Ware 16.
Fullerton, Varley Bent, A.B. (*Mt. Allison Coll.*) 1906,	*Parrsboro, N.S.*	P. 8.
Gardiner, Doane, A.B. 1907,	*New York, N.Y.*	Fairfax 43.
Gardner, James Edwin, Jr., A.B. 1908 (1907),	*Cambridge*,	Hubbard P'k.
Goldstein, David, A.B. 1908,	*Worcester*,	P. 11.
Goodyear, Bradley, A.B. (*Yale Univ.*) 1907,	*Buffalo, N.Y.*	W. H. 30.
Gordon, Benjamin Henry, A.B. 1908,	*Denver, Colo.*	W. H. 23.
Grant, Alexander Galt, A.B. 1907,	*Boston*,	211 Bay State R'd, [Boston.
Greene, A Crawford, A.B. (*Yale Univ.*) 1906,	*Providence, R.I.*	5 Linden St.
Hadden, John Alexander, A.B. 1908,	*Cleveland, O.*	22 Prescott St.
Hallet, Richard Matthews, A.B. 1908.	*Cambridge*,	30 Magazine St.
Hamburger, Leo Spotten, A.B. 1902,	*Cambridge*,	31A Mellen St.
Hanley, William Augustine, A.B. 1907,	*Dorchester*,	17 Dorset St., Dor.
Hansl, Raleigh Hammond, A.B. (*Princeton Univ.*) 1907,	*New York, N.Y.*	Craigie 301.
Harrison, Sydney Martin, A.B. 1907,	*Brookline*,	1213 Beacon St., [B'kline.
Hassler, Howard Lincoln, A.B. 1907,	*Akron, O.*	Brentford 41.
Hawkins, Kenneth Boehner, A.B. 1908,	*Burlington, Ia.*	H'ke 7.
Heffernan, Thomas Leo, A.B. (*Brown Univ.*) 1907,	*Providence, R.I.*	417 Broadway.

Hemingway, Horace Hunn, A.B. 1908, *Little Rock, Ark.* Drayton 17.
Hetherington, Ferris Sands, A.B. (*Columbia Univ.*) 1907, *Cambridge,* Hampden 8.
Hill, Robert William, A.B. (*Tufts Coll.*) 1904, *Salem,* 1 Northey St., Salem.
Hillman, Archibald Moses, A.B. (*Clark Coll.*) 1907, *Worcester,* 75 Providence St., Worcester.
Himelhoch, Israel, A.B. (*Columbia Univ.*) 1907, *Detroit, Mich.* Craigie 106.
Holman, Currier Carleton, A.B. (*Bowdoin Coll.*) 1906, *Farmington, Me.* 31 Everett St.
Howard, George Henry, A.B. (*Dartmouth Coll.*) 1907, *Craftsbury, Vt.* 42 Kirkland St.
Howes, Kenneth, A.B. 1908, *Chestnut Hill,* Trinity 1.
Hudson, Manley Ottmer, A.B. (*William Jewell Coll.*) 1906, A.M. (*ibid.*) 1907, *Montgomery City, Mo.* 858 Albany St., [Boston.
Hull, Harold H, A.B. (*Allegheny Coll.*) 1907, *Greenville, Pa.* P. 16.
Huntsberger, Glen E, A.B. (*Leland Stanford Jr. Univ.*) 1906, *Los Angeles, Cal.* Craigie 303.
Hutchison, John Wadsworth, A.B. (*Trinity Coll., N.C.*) 1907, *Charlotte, N.C.* 3 Sumner R'd.
Imlay, Charles Vernon, A.B. 1908 (1907), *Washington, D.C.* 14 Oxford St.
Ivins, James Sterling Yard, A.B. 1907, *New York, N.Y.* Craigie 201.
Jaeckel, Albert Francis, 2d, A.B. (*Williams Coll.*) 1907, *New York, N.Y.* Winthrop 23.
Jennings, Stephen Bancroft, A.B. (*Yale Univ.*) 1907, *Mystic, Conn.* Craigie 403.
Jerome, Robert Bartlett, A.B. (*Hamilton Coll.*) 1907, *Wolfboro, N.H.* P. 4.
Jewett, Charles Webster, A.B. (*De Pauw Univ.*) 1907, *Moorsville, Ind.* 42 Kirkland St.
Johnson, Francis Walker, A.B. 1907, *Lynn,* M. 57.
Johnston, Francis Wayland, A.B. 1904, A.M. 1905, *Jamaica Plain,* 7 Oakview Ter., [Jam. Pl.
Jones, Jeremiah Howard, A.B. (*Yale Univ.*) 1907, *Haverhill,* W. H. 31.
Jones, Paul, Jr., A.B. (*Univ. of the South*) 1907, *New York, N.Y.* Winthrop 3.

Kaelber, Carl Frederick William, A.B. (*Univ. of Rochester*) 1907,	*Rochester, N. Y.*	Winthrop 28.
Kaplan, Jacob Joseph, A.B. 1908 (1907),	*Dorchester,*	26 Harlem St., Dor.
Keeney, Perry Hannah, A.B. 1906,	*Chicago, Ill.*	Westmorly 23.
Kilpatrick, George Worth, A.B. (*Princeton Univ.*) 1907,	*Connellsville, Pa.*	Craigie 104.
Kimball, Clarence, A.B. (*Cornell Univ.*) 1907,	*Passaic, N.J.*	Craigie 408.
Knight, Jesse, A.B. 1903,	*Cheyenne, Wyo.*	1716 Cambridge St.
Kochersperger, Edmund Stanley, A.B. (*Yale Univ.*) 1906,	*New Haven, Conn.*	67 Goden St., Belmont.
Krause, Claude Godfrey, S.B. (*Carleton Coll.*) 1907,	*Dell Rapids, So. Dak.*	96 Prescott St.
Lawrence, John Harold, A.B. (*Yale Univ.*) 1907,	*Charleston, S.C.*	W. H. 25.
Lazenby, John Richard, A.B. 1906,	*Lynn,*	Craigie 202.
Lee, Lansing Burrows, A.B. (*Univ. of Georgia*) 1906,	*Augusta, Ga.*	Craigie 408.
Lewis, Edward Rieman, A.B. 1908,	*Indianapolis, Ind.*	20 Prescott St.
Lilly, William, A.B. 1907,	*Lambertville, N.J.*	Drayton 6.
Locke, Allan Stephen, A.B. 1907,	*Portland, Me.*	60 Brattle St.
Lyeth, John Mortimer Richardson, A.B. 1907, A.M. 1908,	*Chicago, Ill.*	P. 58.
McCall, John Francis, Jr., S.B. (*Columbia Univ.*) 1907,	*New York, N. Y.*	W. H. 22.
McCarty, William Justin, A.B. (*Holy Cross Coll.*) 1907,	*Dover, N.H.*	M. 57.
McClintock, Bowdoin Updike, A.B. (*Yale Univ.*) 1907,	*Pittsburg, Pa.*	W. H. 55.
Mack, William Jacob, A.B. 1908 (1907),	*Cincinnati, O.*	W. 37.
McMath, Robert Edwin, A.B. 1908 (1907),	*Rochester, N. Y.*	23 Irving St.
Malone, Maurice Matthews, A.B. 1907,	*Charlestown,*	12 Chapman St., Ch's'n.
Marks, Dodge Leroy, A.B. 1908,	*Philipsburg, Pa.*	H'ke 1.
Marsh, John Bigelow, A.B. 1908,	*Cambridge,*	13 Hilliard St.
Mechem, John Collier, A.B. (*Univ. of Michigan*) 1907,	*Chicago, Ill.*	Winthrop 8.
Millet, Laurence Frederick, A.B. (*Oxford Univ.*) 1907,	*New York, N. Y.*	Claverly 51.

Minot, William, A.B. 1907,	*Boston*,	144 Marlboro St., Boston.
Minturn, Hugh, A.B. 1904,	*New York, N. Y.*	Brentford 24.
Mintz, Herman Arthur, A.B. 1908,	*Boston*,	M. 6.
Mirick, George Hammond, A.B. (*Clark Coll.*) 1907,	*Worcester*,	130 Beacon St., Worcester.
Mitchell, Ward Mayhew Parker, A.B. 1907,	*Brookline*,	Winthrop 21.
Nash, Nathaniel Cushing, Jr., A.B. 1907,	*Cambridge*,	W. H. 36.
Nutting, James Alexander, L.B. (*Univ. of California*) 1907,	*Etna, Cal.*	W. H. 24.
Olds, Irving Sands, A.B. (*Yale Univ.*) 1907,	*Erie, Pa.*	W. H. 25.
Padgett, Arthur Rankin, A.B. (*Johns Hopkins Univ.*) 1907,	*Baltimore, Md.*	W. H. 9.
Parkhurst, Eliot Greer, PH.B. (*Brown Univ.*) 1906,	*Providence, R. I.*	P. 65.
Partridge, Russell Glidden, A.B. 1908,	*Dedham*,	H'ke 42.
Perrin, Lee James, A.B. (*Yale Univ.*) 1906,	*New Haven, Conn.*	Winthrop 29.
Perry, Henry Haines, A.B. 1907,	*Boston*,	10 Marlboro St., Boston.
Pfromm, David Adam, A.B. 1908,	*Philadelphia, Pa.*	W. 1.
Phetteplace, Arthur Truman Steere, A.B. (*Brown Univ.*) 1906,	*Providence, R. I.*	1132 Mass. Ave.
Pickman, Dudley Leavitt, Jr., A.B. 1907, A.M. 1908,	*Beverly*,	25 Kirkland St.
Pinanski, Abraham Edward, A.B. 1908,	*Roxbury*,	100 Lawrence Ave., Rox.
Platt, Clarence Melvin, PH.B. (*Univ. of Rochester*) 1906,	*Rochester, N. Y.*	Winthrop 28.
Pollak, Walter Heilprin, A.B. 1907,	*New York, N. Y.*	W. 35.
Pollock, James Wendell, A.B. (*Fargo Coll.*) 1907,	*Fargo, No. Dak.*	P. 53.
Powers, Arba Joseph, A.B. 1907,	*Granite Falls, Minn.*	P. 68.
Prizer, John Crowther, A.B. 1907,	*So. Orange, N.J.*	Gnt. 1.
Quinlan, Harold Joseph, S.B. (*Fordham Univ.*) 1907,	*Brookline*,	52 High St., B'kline.
Rainie, Herbert Williamson, A.B. (*Dartmouth Coll.*) 1906,	*Concord, N.H.*	1689 Cambridge St.
Redman, Fulton Jarvis, A.B. (*Bowdoin Coll.*) 1907,	*Dorchester*,	82 Brent St., Dor.

Reilly, James Crowley, S.B. (*Dartmouth Coll.*) 1907,	*Lowell*,	42 Kirkland St.
Rempfer, William Christian, S.B. (*Dakota Wesleyan Univ.*) 1907,	*Parkston, So. Dak.*	32 Gorham St.
Reynolds, John, A.B. 1907, A.M. 1908,	*Montclair, N.J.*	W. 7.
Richardson, Samuel Estabrooks, A.B. 1907,	*E. Barnet, Vt.*	P. 68.
Robbins, Francis LeBaron, Jr., A.B. (*Williams Coll.*) 1906,	*Greenfield*,	Winthrop 24.
Roberts, William Lewis, A.B. (*Brown Univ.*) 1903,	*Goffstown, N.H.*	18 White St.
Robinson, Eliot Harlow, A.B. 1908,	*Waban*,	206 Windsor R'd, Waban.
Ross, Roy Van, A.B. (*Univ. of Illinois*) 1907,	*White Hall, Ill.*	37 Mellen St.
Russell, John Francis, Jr., A.B. 1907,	*Boston*,	48 Beacon St., Boston.
Sackett, Meyer Harold, PH.B. (*Brown Univ.*) 1906,	*Providence, R.I.*	14 Mellen St.
Schlabach, Otto Maxwell, L.B. (*Ohio Wesleyan Univ.*) 1907,	*LaCrosse, Wis.*	7 Sumner R'd.
Schneider, George August, A.B. 1907,	*Chicago, Ill.*	20 Prescott St.
Schurman, Robert, A.B. (*Cornell Univ.*) 1907,	*Ithaca, N.Y.*	Winthrop 13.
Sebree, Sam Boyd, A.B. (*Univ. of Missouri*) 1907,	*Kansas City, Mo.*	Craigie 207.
Secord, Lynn Newman, A.B. (*Univ. of Missouri*) 1907,	*Memphis, Mo.*	Craigie 207.
Sharfman, Isaiah Leo, A.B. 1907,	*Roxbury*,	P. 35.
Sheffield, Henry Earl, A.B. (*Yale Univ.*) 1907,	*Cleveland, O.*	Craigie 407.
Shoemaker, William Patten, A.B. (*Yale Univ.*) 1906,	*Essex, N.Y.*	399 Broadway.
Silton, Alfred Arthur, A.B. 1908,	*Boston*,	392 Blue Hill Ave., Rox.
Sims, William Ernest, S.B. (*St. Lawrence Univ.*) 1907,	*Canton, N.Y.*	W. H. 9.
Smart, Wilfred Hiram, A.B. (*Dartmouth Coll.*) 1907,	*Canaan, N.H.*	10 Oxford St.
Smythe, Augustine Thomas, Jr., A.B. (*Univ. of Virginia*) 1907,	*Charleston, S.C.*	Winthrop 31.
Sparrow, Edwin Rogers, A.B. 1907,	*Cambridge*,	326 Harvard St.

Stein, S Sidney, A.B. (*Univ. of Michigan*) 1907,	*Chicago, Ill.*	Craigie 203.
Stephenson, Gilbert Thomas, A.B. (*Wake Forest Coll.*) 1902, A.M. (*ibid.*) 1904, A.M. (*Harvard Univ.*) 1906,	*Pendleton, N.C.*	14 Oxford St.
Stetson, Clarence Cutting, A.B. 1907,	*Bangor, Me.*	60 Brattle St.
Stimson, Henry Bartlett, A.B. (*Yale Univ.*) 1907,	*New York, N. Y.*	W. H. 17.
Storke, Alan Marshall, A.B. (*Amherst Coll.*) 1906,	*Auburn, N. Y.*	2 Arlington St.
Strassburger, Eugene Bonn, A.B. 1908,	*Pittsburg, Pa.*	Craigie 203.
Stubbs, Roy Davis, S.B. (*Univ. of Georgia*) 1902,	*Eatonton, Ga.*	3 Sumner R'd.
Swaine, Robert Taylor, PH.B. (*State Univ. of Iowa*) 1905,	*Council Bluffs, Ia.*	96 Prescott St.
Sweet, James Allen, PH.B. (*Syracuse Univ.*) 1907,	*Yonkers, N. Y.*	65 Hammond St.
Taft, Walbridge Smith, A.B. (*Yale Univ.*) 1907,	*New York, N. Y.*	Craigie 504.
Tarr, Arthur Myron, A.B. 1907,	*Gloucester,*	Ware 23.
Terrall, William Arthur, A.B. (*Cornell Coll.*) 1905,	*Reinbeck, Ia.*	4 Gorham St.
Thayer, William Wentworth, A.B. 1906 (1905), A.B. (*Oxford*) 1908,	*Concord, N. H.*	Craigie 202.
Thoma, Leo David, A.B. (*Univ. of Iowa*) 1907,	*Fairfield, Ia.*	32 Gorham St.
Thoma, Roscoe Petzinger, A.B. (*Parsons Coll.*) 1906, A.B. (*Univ. of Iowa*) 1907,	*Fairfield, Ia.*	32 Gorham St.
Thomas, Harold Edwin, A.B. (*Pomona Coll.*) 1907,	*Phoenix, Ariz.*	467 Broadway.
Torrey, Douglas Jay, A.B. (*Yale Univ.*) 1907,	*Scranton, Pa.*	W. H. 27.
Townsend, Harold Guyon, A.B. (*Beloit Coll.*) 1907,	*Ithaca, N. Y.*	Winthrop 27.
Tweed, Harrison, A.B. 1907,	*New York, N. Y.*	25 Kirkland St.
Verdi, Minturn de Suzzara-, A.B. 1907,	*New York, N. Y.*	Drayton 8.
Wallinder, Ernest Theodore, A.B. (*Gustavus Adolphus Coll.*) 1906,	*Rush City, Minn.*	13 Howland St.

Walsh, Richard Brabrook, A.B. 1905,	*Lowell,*	Read's 8.
Watts, Malcolm Stuart McNeal, A.B. 1905, A.M. 1907,	*Camden, N.J.*	Beck 6.
Welliver, Charles Bates, A.B. (*Miami Univ.*) 1907,	*Oxford, O.*	Craigie 207.
Whisler, Glenn Dee, A.B. 1905,	*Benton Ridge, O.*	1683 Cambridge St.
White, John Campbell, A.B. 1907,	*Newport, R.I.*	52 Brattle St.
White, Stephen Pettus, A.B. (*Georgetown Coll.*) 1907,	*Cadiz, Ky.*	42 Kirkland St.
Whitelaw, Dorsey George, L.B. (*Univ. of California*) 1907,	*Delta, Colo.*	94 Prescott St.
Wicks, John Oliver, A.B. (*Washington and Jefferson Coll.*) 1906,	*Bellevue, Pa.*	1734 Cambridge St.
Wilson, Lewis Mitchell, A.B. (*Univ. of Rochester*) 1906,	*Macedon, N. Y.*	79 Oxford St.
Wiswall, Richard Hall, A.B. 1907,	*Roxbury,*	Brentford 1.
Wood, Henry Frost, A.B. 1907,	*Brighton,*	48 Parsons St., Brighton.
Woodruff, Robert Thomson, A.B. (*Bowdoin Coll.*) 1906,	*Brunswick, Me.*	111 Trowbridge St.

First Year

Alden, Horatio, A.B. 1908,	*Camden, Me.*	M. 16.
Ames, Alden, A.B. (*Leland Stanford Jr. Univ.*) 1906,	*San Francisco, Cal.*	44 Brattle St.
Auchincloss, Gordon, A.B. (*Yale Univ.*) 1908,	*New York, N. Y.*	Craigie 404.
Auchincloss, Joseph Howland, A.B. (*Yale Univ.*) 1908,	*New York, N. Y.*	Craigie 404.
Averill, Harvey Eastman, A.B. (*Tufts Coll.*) 1908,	*Barre, Vt.*	80 Professors Row, W. Somer.
Bannister, Lemuel, A.B. 1909,	*Hawesville, Ky.*	H'y 21.
Bejach, Lois Dilliard, S.B. (*Vanderbilt Univ.*) 1908,	*Memphis, Tenn.*	10 Oxford St.
Benton, Jay Rogers, A.B. 1908,	*Belmont,*	Little's 9.
Biddle, Francis Beverley (*Harvard*),*	*Philadelphia, Pa.*	Claverly 1.
Borst, Homer John (*Harvard*),*	*Amsterdam, N. Y.*	T. 32.
Bosworth, Le Roy Thatcher, A.B. (*Cornell Coll., Ia.*) 1906,	*Manly, Ia.*	54 Hammond St.

* Has completed work in Harvard College for the A.B. degree.

Bowen, Thomas John, A.B. (*Holy Cross Coll.*) 1908,	*Worcester*,	984 Main St., Worcester.
Boys, Frank Alonzo, S.B. (*Baker Univ.*) 1908,	*Independence, Kan.*	42 Kirkland St.
Bradley, Jonathan Sawyer, A.B. (*Yale Univ.*) 1908,	*Dover, N.H.*	W. H. 14.
Branch, Claude Raymond, A.B. (*Brown Univ.*) 1907,	*Providence, R.I.*	Winthrop 30.
Brewster, Kingman, A.B. (*Amherst Coll.*) 1906,	*Worthington*,	32 Irving St.
Buck, Frank Henry, Jr., L.B. (*Univ. of California*) 1908,	*San Francisco, Cal.*	1727 Cambridge St.
Burke, Edward Raymond, A.B. (*Beloit Coll.*) 1906,	*Chadron, Neb.*	116 Oxford St.
Burt, Grinnell, A.B. 1908,	*Warwick, N.Y.*	W. H. 4.
Burt, Howard Pierson, A.B. 1908,	*Warwick, N.Y.*	W. H. 4.
Buths, Louis Stamm, A.B. (*Trinity Coll., Conn.*) 1908,	*Hartford, Conn.*	P. 30.
Butts, James Earle, A.B. (*Hobart Coll.*) 1908,	*Geneva, N.Y.*	W. H. 42.
Caiger, Edward Bailey (*Harvard*),*	*Concord*,	18 Hubbard St., Concord.
Campbell, Henry Munroe, Jr., A.B. (*Univ. of Michigan*) 1908,	*Detroit, Mich.*	Winthrop 6.
Carter, Philip Barrett, A.B. 1908,	*Melrose*,	G. 2.
Chao, Tien Lin, A.B. 1909,	*Tientsin, China*,	12 Sumner R'd.
Cheatham, Elliott Evans, A.B. (*Univ. of Georgia*) 1907,	*Savannah, Ga.*	26 Mellen St.
Chisholm, Hugh Joseph, Jr., A.B. (*Yale Univ.*) 1908,	*New York, N.Y.*	Craigie 505.
Clark, Thomas Street, A.B. (*Princeton Univ.*) 1908,	*Cortland, N.Y.*	31 Everett St.
Cohen, Franklin Miles, A.B. 1908,	*Roxbury*,	M. 6.
Cohen, George Isaac, A.B. 1908,	*Boston*,	75 Endicott St., Boston.
Condell, Clement Harlow, A.B. 1907,	*Malden*,	54 Dunster St.
Cooney, John Joseph Aloysius, A.B. (*Brown Univ.*) 1908,	*Providence, R.I.*	16 Mellen St.
Cordery, Carl Leslie, A.B. (*Brown Univ.*) 1908,	*Providence, R.I.*	18 Mellen St.
Cowee, Howard Wyman, A.B. (*Dartmouth Coll.*) 1908,	*Worcester*,	2 Burncoat St., Worcester.

* Has completed work in Harvard College for the A.B. degree.

Crandall, Ralph Grinnell (*Harvard*),*	*Duluth, Minn.*	Manter 1.
Cunningham, James George, A.B. (*Monmouth Coll.*) 1908,	*Loveland, Colo.*	79 Oxford St.
Dale, Paul Newton, A.B. (*Ohio Wesleyan Univ.*) 1905,	*Milwaukee, Wis.*	1691 Cambridge St.
Dana, Otis Holmes, A.B. 1907,	*Brookline,*	Gnt. 1.
Davis, Fletcher Wycliffe, A.B. (*Univ. of Oklahoma*) 1908,	*Paden, Okla.*	13 Mellen St.
Davis, Walter Goodwin, Jr., A.B. (*Yale Univ.*) 1908,	*Portland, Me.*	Craigie 404.
DeCumbe, Jacob William, A.B. (*Ohio Wesleyan Univ.*) 1908,	*Cleveland, O.*	18 Hilliard St.
Delafield, Lewis Livingston, Jr., A.B. 1909 (1908),	*New York, N. Y.*	59 Brattle St.
Diller, William Hughes, A.B. (*Yale Univ.*) 1907,	*Springfield, Ill.*	Winthrop 5.
Dimond, Isaac (*Harvard*),*	*Woonsocket, R.I.*	P. 35.
Donahue, Joseph Joyce, S.B. (*Dartmouth Coll.*) 1908,	*Medford,*	47 Court St., Medford.
Donahue, Lester Bernard, A.B. (*Holy Cross Coll.*) 1902, A.M. (*ibid.*) 1904, PH.D. (*Catholic Univ.*) 1906,	*Portland, Me.*	45 Oxford St.
Donnan, Alexander Murdoch, A.B. (*Washington and Jefferson Coll.*) 1908,	*Washington, Pa.*	7 Sumner R'd.
Drey, James Francis, A.B. (*Boston Coll.*) 1908,	*Boston,*	18 E. Canton St., Boston.
Duls, William Henry, A.B. (*Univ. of North Carolina*) 1907,	*Wilmington, N.C.*	7 Sumner R'd.
Duxbury, Lloyd L, A.B. (*Univ. of Minnesota*) 1908,	*Caledonia, Minn.*	473 Broadway.
Dyar, Harold Paschal, S.B. (*Pomona Coll.*) 1908,	*Somerville,*	C. 43.
Edson, Elie Charlier, A.B. 1904,	*New York, N. Y.*	H'ke 50.
Eldridge, Carl McKnight, A.B. 1907,	*Cambridge,*	150 Upland R'd.
Emerson, Guy, A.B. 1908,	*Boston,*	H'ke 31.
Engle, James Wilson Rhoads, A.B. (*Lafayette Coll.*) 1908,	*Hazleton, Pa.*	W. H. 53.
English, Robert Bacon, A.B. (*Yale Univ.*) 1908,	*Hartford, Conn.*	Winthrop 2.

* Has completed work in Harvard College for the A.B. degree.

Evans, William Pascoe, A.B. (*De Pauw Univ.*) 1907,	*Greencastle, Ind.*	65 Hammond St.
Fairbrother, Benjamin Henry, L.B. (*Trinity Coll., Conn.*) 1907,	*Waterbury, Conn.*	18 Mellen St.
Fall, Fabian (*Harvard*),*	*Boston,*	393 Marlboro St., Boston.
Farraher, James Herbert, A.B. (*Catholic Univ. of America*) 1908,	*Yreka, Cal.*	45 Oxford St.
Ferguson, David, A.B. (*Yale Univ.*) 1908,	*Manchester, Conn.*	417 Broadway.
Ferguson, John, Jr., PH.B. (*Brown Univ.*) 1906,	*Westerly, R.I.*	W. H. 5.
Fickett, Ralph Seward, A.B. 1908,	*Stoneham,*	H. 9.
Findley, William Van Brunt, A.B. 1908,	*New York, N.Y.*	Hampden 1.
Fischer, John Herman, A.B. (*Williams Coll.*) 1908,	*Red Wing, Minn.*	W. H. 61.
Fish, Sidney Webster (*Harvard*),*	*New York, N.Y.*	25 Kirkland St.
Fisher, Jerome Collett, A.B. 1909,	*Conneaut, O.*	86 Hammond St.
Fitch, John Sawyer, A.B. (*Hamilton Coll.*) 1908,	*Albion, N.Y.*	P. 4.
Flynn, Frederick Joseph, A.B. (*Holy Cross Coll.*) 1908,	*Providence, R.I.*	159 Huntington [Ave., Boston.
Foss, Clifford Paul, S.B. (*Wooster Univ.*) 1908,	*Wooster, O.*	Winthrop 1.
Fotch, William Albert (*Harvard*),*	*Jamaica Plain,*	192 Lamartine St., Jam. Pl.
Frazer, Oscar Bryant, A.B. (*Univ. of Illinois*) 1908,	*Rock Island, Ill.*	65 Hammond St.
Fuller, George Symonds, A.B. 1908,	*W. Newton,*	H. 29.
Gallagher, Morrill Allen, A.B. (*Dartmouth Coll.*) 1907,	*Roxbury,*	42 Kirkland St.
Gamage, James Knox Riley, A.B. 1907,	*Cambridge,*	4 St. Paul St.
Garcia, Ernesto Benito, A.B. (*Univ. of Southern California*) 1907,	*Cambridge,*	C. 43.
Garver, Chauncey Brewster, A.B. (*Yale Univ.*) 1908,	*New York, N.Y.*	Craigie 404.
Gauche, Raymond, A.B. (*Tulane Univ.*) 1908,	*New Orleans, La.*	3 Sumner R'd.

* Has completed work in Harvard College for the A.B. degree.

Gillett-Hill, John Dean, A.B. (*Williams Coll.*) 1907,	*Lincoln, Ill.*	Winthrop 5.
Gleason, Hollis Tidd, A.B. 1909,	*Jamaica Plain,*	H. 31.
Godfrey, Francis Joseph, A.B. (*Amherst Coll.*) 1907,	*Northampton,*	W. H. 32.
Goodbody, John Lister, A.B. (*Williams Coll.*) 1908,	*Haledon, N.J.*	Winthrop 15.
Goodell, Raymond Batchelder, A.B. 1908,	*Salem,*	H'ke 36.
Gordon, Thurlow Marshall, A.B. (*Dartmouth Coll.*) 1906,	*Methuen,*	P. 69.
Gould, Albert Trowbridge, A.B. (*Bowdoin Coll.*) 1908,	*Thomaston, Me.*	Prescott 4.
Green, Horace, A.B. 1908,	*New York, N. Y.*	44 Brattle St.
Gregg, Richard Bartlett, A.B. 1907,	*Colorado Springs, Colo.*	M. 40.
Griswold, Merrill, A.B. 1907,	*Cambridge,*	25 Craigie St.
Hadley, Ralph Vincent, A.B. (*Brown Univ.*) 1907,	*Manchester, N.H.*	61 Oxford St.
Hale, Edward Russell, A.B. (*Bowdoin Coll.*) 1906,	*Portland, Me.*	14 Wendell St.
Hamill, Chalmers Martin, LITT.B. (*Princeton Univ.*) 1908,	*Terre Haute, Ind.*	Craigie 402.
Harlow, Leo McAvoy, A.B. (*Holy Cross Coll.*) 1908,	*No. Easton,*	No. Easton.
Harris, Edward Crampton, A.B. (*Emory Coll.*) 1907,	*Rome, Ga.*	1727 Cambridge St.
Hawes, Richard Withington, A.B. (*Yale Univ.*) 1908,	*Somerville,*	257 School St., Somer.
Hendrickson, John Hunt, A.B. (*Western Maryland Coll.*) 1907,	*Frederick, Md.*	31 Everett St.
Henry, Phineas McCray, A.B. 1909 (1908),	*Des Moines, Ia.*	25 Holyoke St.
Hoar, Roger Sherman (*Harvard*),*	*Concord,*	72 Main St., Concord.
Horvitz, Samuel Josiah, A.B. 1908,	*Pittsburg, Pa.*	P. 86.
Hosford, Charles Franklin, Jr., A.B. (*Princeton Univ.*) 1908,	*Butler, Pa.*	Craigie 402.
Hubbard, William Orcutt, A.B. 1905,	*Cambridge,*	11 Forest St.
Hull, Roger Benton, A.B. (*Yale Univ.*) 1907,	*Greenfield,*	7 Forest St.

* Has completed work in Harvard College for the A.B. degree.

Humphrey, Otis Scott, A.B. (*Yale Univ.*) 1908,	*Springfield, Ill.*	12 Story St.
Hurwitz, Henry, A.B. 1908,	*Gloucester,*	Ware 11.
Hutchcraft, Reuben Brent, Jr., A.B. (*Kentucky Univ.*) 1907,	*Paris, Ky.*	W. H. 38.
Hyde, George Palmer, A.B. (*Bowdoin Coll.*) 1908,	*Brunswick, Me.*	1716 Cambridge St.
Jackson, Archibald Leopold, A.B. 1908,	*Medford,*	H. 29.
Jackson, John Perkins, Jr., A.B. (*Tufts Coll.*) 1908,	*Medford,*	47 Fulton St., Medford.
Jacobs, Nathaniel, PH.B. (*Lafayette Coll.*) 1908,	*Plymouth, Pa.*	42 Canterbury St., Dor.
Jennison, Albert Cumberland, A.B. (*Wabash Coll.*) 1908,	*Crawfordsville, Ind.*	22 Prescott St.
Johnson, Robert Mann, A.B. 1908,	*Arlington, R.I.*	H. 3.
Jones, John Clark, Jr. (*Harvard*),*	*Brookline,*	S. 4.
Jones, John George Burton, A.B. (*Indiana Univ.*) 1908,	*Rome City, Ind.*	23 Mellen St.
Jones, Marshall Gray, A.B. 1908,	*Scranton, Pa.*	Gnt. 5.
Judson, Salmon Sheldon, A.B. (*Hamilton Coll.*) 1908,	*Vernon, N.Y.*	W. H. 42.
Kaspar, Joseph R, A.B. (*Park Coll.*) 1908,	*Clay Centre, Kan.*	26 Mellen St.
Kauffman, James Lee, A.B. (*Princeton Univ.*) 1908,	*Columbia, Pa.*	Craigie 405.
Kelly, William Willard, A.B. (*Adelbert Coll.*) 1908,	*Cleveland, O.*	W. H. 28.
Kern, Howard Lewis, A.B. (*Cornell Coll.*) 1907,	*Charles City, Ia.*	37 Mellen St.
Ketchum, Quintard, A.B. 1907,	*Boston,*	174 Bay State R'd, Boston.
King, George Adams, A.B. 1905,	*Cambridge,*	16 Garfield St.
King, Hervey Wellman, A.B. 1908,	*Malden,*	Fairfax 39.
King, William Henry, Jr., A.B. 1908,	*Webster,*	P. 76.
King, William Ross, A.B. (*Univ. of Nebraska*) 1908,	*Osceola, Neb.*	P. 67.
Knight, William D, A.B. (*Dartmouth Coll.*) 1908,	*Rockford, Ill.*	42 Kirkland St.
Knowles, Richard Lawson, A.B. 1909 (1908),	*New Bedford,*	38 Mt. Auburn St.

* Has completed work in Harvard College for the A.B. degree.

Lake, Alfred Hopkins, A.B. (*Brown Univ.*) 1908,	*Providence, R.I.*	467 Broadway.
Landis, Robert Kumler, A.B. (*Princeton Univ.*) 1907,	*Dayton, O.*	Y. M. C. A. Building.
Langmaid, Stephen Ives, A.B. 1906, A.M. 1907,	*Salem,*	467 Broadway.
Leavitt, Charles Arthur (*Harvard*),*	*Roxbury,*	S. 19.
Lewis, Gabriel Isaac, A.B. 1908,	*Wellington, New Zealand,*	W. H. 23.
Lewis, Morton Lee, A.B. (*Dartmouth Coll.*) 1908,	*Claremont, N.H.*	9 Felton St.
Libby, Bion Bradbury, A.B. (*Tufts Coll.*) 1908,	*Portland, Me.*	94 Prescott St.
Loomis, Ralph Lane, A.B. (*Amherst Coll.*) 1908,	*Bedford,*	Bedford.
Lyons, Daniel Michael, A.B. (*Boston Coll.*) 1907,	*Dorchester,*	68 Stanley St., Dor.
McCarter, George William Childs, A.B. (*Princeton Univ.*) 1908,	*Newark, N.J.*	Craigie 402.
McCarty, Peter Florence, A.B. (*Dartmouth Coll.*) 1908,	*Dorchester,*	10 Oxford St.
McCreery, Donald Chalmers, A.B. (*Colorado Coll.*) 1908,	*Greeley, Colo.*	29 Wendell St.
Macintyre, William Arthur, A.B. (*Fisk Univ.*) 1908,	*Port of Spain, Trinidad, B. W.I.*	63 Prentiss St.
Mack, Robert Tandler, A.B. 1908 (1907),	*Cincinnati, O.*	H'ke 14.
McManus, John Alexander, A.B. (*Mercer Univ.*) 1908,	*Macon, Ga.*	W. H. 21.
McMorrow, William Mark, A.B. (*Boston Coll.*) 1906, A.M. (*ibid.*) 1908,	*Forest Hills,*	57 Wachusett St., Forest [Hills.
McNamara, John Augustine, A.B. (*Holy Cross Coll.*) 1908,	*No. Easton,*	No. Easton.
Macneil, Sayre, A.B. (*Univ. of California*) 1908,	*Los Angeles, Cal.*	Winthrop 26.
McSweeney, James Mullins, S.B. (*Wooster Univ.*) 1908,	*Wooster, O.*	Winthrop 1.
Madden, John Francis, A.B. (*Holy Cross Coll.*) 1908,	*Beverly,*	44 Woodward Ave., Rox.
Maguire, John MacArthur, A.B. (*Colorado Coll.*) 1908,	*Buffalo, N. Y.*	29 Wendell St.

* Has completed work in Harvard College for the A.B. degree.

Malick, John, A.B. (*Antioch Coll.*) 1901, S.T.B. (*Harvard Univ.*) 1904,	*Cambridge,*	1010 Mass. Ave.
Mann, Arthur Herman, A.B. (*Johns Hopkins Univ.*) 1908,	*Louisville, Ky.*	40 Irving St.
Mann, Alan Newhall, A.B. (*Yale Univ.*) 1908,	*Buffalo, N. Y.*	44 Brattle St.
Manning, Joseph Thruston, Jr., A.B. 1908,	*Philadelphia, Pa.*	Gnt. 5.
Marsh, Frank Gilbert, A.B. (*Yale Univ.*) 1908,	*Winsted, Conn.*	Craigie 303.
Marshall, Trenholm Hatch, A.B. (*Princeton Univ.*) 1908,	*New York, N. Y.*	Craigie 402.
Matters, Thomas Harold, Jr., A.B. (*Univ. of Nebraska*) 1908,	*Omaha, Neb.*	W. H. 8.
Merrill, Maurice Palmer, A.B. (*Bowdoin Coll.*) 1908,	*Skowhegan, Me.*	10 Oxford St.
Miller, Douglas, A.B. (*Yale Univ.*) 1908,	*Glen Ridge, N.J.*	W. H. 6.
Moore, Benjamin, A.B. 1908,	*New York, N. Y.*	60 Brattle St.
Moot, Welles Van Ness, A.B 1908,	*Buffalo, N. Y.*	Beck 1.
Moulton, Ephraim Butler, A.B. (*Brown Univ.*) 1907,	*Arlington, R.I.*	61 Oxford St.
Murray, Francis Joseph, A.B. (*Tufts Coll.*) 1908,	*Maynard,*	143 Main St., Maynard.
Nadeau, Albert Napoleon, A.B. (*Univ. of Michigan*) 1908,	*Butte, Mont.*	3 Sumner R'd.
Nelles, Walter Ralston, A.B. 1905, A.M. 1908,	*Cambridge,*	Prescott 10.
Nesbitt, James Lawson, A.B. (*Lafayette Coll.*) 1905,	*Catonsville, Md.*	45 Willow Ave., Somer.
Nettles, Joseph Lawrence, A.B. (*Wofford Coll.*) 1908,	*Spartanburg, S.C.*	Craigie 206.
Noble, Henry Dutton, A.B. (*Yale Univ.*) 1908,	*Auburn, N. Y.*	Craigie 505.
O'Brien, Thomas Charles, A.B. 1908,	*Brighton,*	[Brighton. 381 Chestnut Hill Ave.,
O'Connor, John Joseph, A.B. (*Brown Univ.*) 1908,	*Taunton,*	1734 Cambridge St.
Odde, John Alvin Lawson, A.B. 1898,	*Belmont,*	595 Mass. Ave.

Ordway, Samuel Gilman, A.B. (*Yale Univ.*) 1908,	*St. Paul, Minn.*	Gnt. 7.
Orr, Albert Wallace, A.B. (*Park Coll.*) 1908,	*Springfield, Mo.*	26 Mellen St.
Osborne, Arthur Dimon, 2d, A.B. (*Yale Univ.*) 1908,	*New Haven, Conn.*	Craigie 403.
Parke, Edwin Van Blarcom, A.B. 1908,	*Paterson, N.J.*	H'ke 42.
Payson, Donald Merrill, A.B. 1908,	*Portland, Me.*	W. H. 29.
Pearson, Edward Pennington, A.B. 1909,	*New York, N. Y.*	59 Brattle St.
Peirce, George Albert, A.B. (*Yale Univ.*) 1908,	*Frankfort, Me.*	Craigie 502.
Pike, Robert, PH.B. (*Yale Univ.*) 1908,	*Pigeon Cove,*	14 Wendell St.
Platt, Harold Birdsall, A.B. 1908,	*Brooklyn, N. Y.*	T. 51.
Plummer, Wallace Vincent, A.B. 1908,	*Winchester,*	[Winchester. 21 Winthrop St.,
Poor, Wharton, A.B. 1909 (1908),	*Washington, D.C.*	25 Holyoke St.
Powers, Benjamin Mather, A.B. (*Beloit Coll.*) 1908,	*Delavan, Wis.*	38 Gorham St.
Powers, Paul Hussey, A.B. (*Bowdoin Coll.*) 1908,	*Houlton, Me.*	Ware 25.
Prince, George Washington, Jr., A.B. (*Knox Coll.*) 1908,	*Galesburg, Ill.*	W. H. 3.
Prince, Norman, A.B. 1908,	*Prides Crossing,*	Ridgely Annex 1.
Rankin, Robert Ream, L.B. (*Univ. of California*) 1907,	*Yreka, Cal.*	40 Kirkland St.
Ray, John Henry, Jr., A.B. (*Univ. of Minnesota*) 1908,	*Minneapolis, Minn.*	P. 56.
Redpath, John Martin, A.B. (*Univ. of Chicago*), 1902,	*Helena, Mont.*	6 Ashton Pl.
Reed, Byron William, A.B. (*Union Coll.*) 1906,	*San Juan, Porto Rico,*	18 Mellen St.
Renwick, William Goodwin, A.B. (*Pomona Coll.*) 1907,	*Claremont, Cal.*	84 Prescott St.
Richardson, John, Jr., A.B. 1908,	*Chestnut Hill,*	Claverly 50.
Ridgely, Julian White, A.B. (*Johns Hopkins Univ.*) 1908,	*Baltimore, Md.*	44 Brattle St.
Roberts, Harold DeWitt, A.B. (*Colorado Coll.*) 1908,	*Ordway, Colo.*	29 Wendell St.
Robinson, Arthur Lincoln, A.B. (*Bowdoin Coll.*) 1908,	*Brunswick, Me.*	1716 Cambridge St.

Robinson, Jesse, L.B. (*Univ. of California*) 1908,	*Alameda, Cal.*	1727 Cambridge St.
Rodes, Nelson Davis, A.B. (*Central Univ. of Kentucky*) 1907,	*Danville, Ky.*	W. H. 38.
Roelker, William Greene, Jr. (*Harvard*),*	*E. Greenwich, R.I.*	Claverly 1.
Rogerson, Charles Milton, A.B. 1909,	*Milton,*	Fairfax 39.
Rosenthal, James Max (*Harvard*),*	*Pittsfield,*	P. 9.
Russell, William Eustis, A.B. 1908,	*Cambridge,*	Channing Pl.
Sales, Grover Grauman, A.B. (*Columbia Univ.*) 1907,	*Louisville, Ky.*	68 Kirkland St.
Saley, Robert Lawrence, A.B. (*Notre Dame Univ.*) 1908,	*Hampton, Ia.*	94 Prescott St.
Scragg, Robert Enos, A.B. (*Yale Univ.*) 1908,	*Scranton, Pa.*	W. H. 6.
Searle, John Endicott, A.B. 1908,	*Ipswich,*	Randolph 15.
Sieber, Joseph Byron, A.B. (*Yale Univ.*) 1908,	*Akron, O.*	W. H. 8.
Simmons, William Marvin, S.B. (*Cornell Coll.*) 1906,	*Stanwood, Ia.*	P. 67.
Simons, Leslie Hill, A.B. (*Princeton Univ.*) 1908,	*Ariel, Pa.*	13 Mellen St.
Sloper, Leslie Akers, A.B. 1906,	*Natick,*	Little's 31.
Smith, Clarence Carroll, L.B. (*Princeton Univ.*) 1907,	*Vicksburg, Miss.*	Craigie 405.
Smith, Frederick Pitkin, A.B. (*Amherst Coll.*) 1908,	*Golden, Colo.*	Craigie 208.
Smith, Felix Teisseire, A.B. (*Univ. of California*) 1908,	*Berkeley, Cal.*	Winthrop 18.
Smith, Levi Pease, A.B. (*Univ. of Vermont*) 1908,	*Burlington, Vt.*	42 Kirkland St.
Spalding, Henry Boardman, PH.B. (*Yale Univ.*) 1908,	*New York, N.Y.*	Craigie 206.
Stevens, Guy Burdick, A.B. 1907,	*Essex Junction, Vt.*	22 Prescott St.
Stewart, Roscoe Winfield, A.B. (*Drury Coll.*) 1908,	*Springfield, Mo.*	W. H. 3.
Stone, William Haines, A.B. (*Bowdoin Coll.*) 1906,	*Biddeford, Me.*	396 Harvard St.

* Has completed work in Harvard College for the A.B. degree.

Sutton, Frederick Isler, A.B. (*Univ. of No. Carolina*) 1908,	*Kinston, N.C.*	67 Westland Ave., [Boston.
Taliaferro, Thomas Sinclair A.B. (*Princeton Univ.*) 1908,	*Houston, Tex.*	Craigie 405.
Tenney, Raymond Parker (*Harvard*),*	*Cambridge,*	T. 11.
Thigpen, John Edward, S.B. (*Alabama Polytechnic Inst.*) 1905,	*Fort Deposit, Ala.*	C. 10.
Thompson, Oliver Perkins, A.B. 1907,	*Des Moines, Ia.*	Craigie 508.
Townsend, Kenneth Brooke, A.B. 1908,	*Denver, Colo.*	Ridgely 4.
Tuttle, Henry Carlisle, A.B. (*Yale Univ.*) 1908,	*Naugatuck, Conn.*	P. 59.
Underwood, Kennard, A.B. (*Yale Univ.*) 1908,	*Auburn, N. Y.*	Craigie 502.
Ware, Gordon, A.B. 1908,	*Framingham,*	48 Brattle St.
Warren, Howard Hamilton, A.B. (*Yankton Coll.*) 1907,	*Yankton, So. Dak.*	C. 62.
Warren, John Leslie, A.B. 1908,	*Worcester,*	M. 11.
Weaver, Alvin Monroe, A.B. (*Bucknell Univ.*) 1905,	*Muncy, Pa.*	51 Wendell St.
Weelans, Charles Henry, A.B. (*Princeton Univ.*) 1908,	*Trenton, N.J.*	96 Prescott St.
Weiler, Leo Carl, A.B. (*Univ. of Michigan*) 1907,	*Joplin, Mo.*	P. 55.
Wells, Mackey, A.B. 1907,	*Cambridge,*	20 Gray St.
White, Everett Sargent, A.B. (*Tufts Coll.*) 1908,	*Taunton,*	80 Professors Row, [W. Somer.
Whiteside, Loring James, A.B. (*Northwestern Univ.*) 1908,	*Evanston, Ill.*	38 Gorham St.
Whitlock, Albert Newlon, A.B. (*State Univ. of Kentucky*) 1906, A.M. (*ibid.*) 1908,	*Whitlock, Ky.*	23 Mellen St.
Wickser, Philip John, A.B. (*Cornell Univ.*) 1908,	*Buffalo, N. Y.*	Winthrop 20.
Winpenny, Marshall Shoemaker, A.B. 1908,	*Philadelphia, Pa.*	Westmorly 45.
Winslow, John Cooper, A.B. (*Trinity Coll., N.C.*) 1908,	*Harriman, Tenn.*	W. H. 16.
Winthrop, Bertram, L.B. (*Univ. of Paris*) 1902, LIC.-EN-DROIT (*ibid.*) 1908,	*Paris, France,*	Fairfax 38.

* Has completed work in Harvard College for the A.B. degree.

Wood, George Adams (*Harvard*)*,	*Washington, D.C.*	T. 4.
Wood, Isaac Trumbull, A.B. (*Princeton Univ.*) 1908,	*Cambridge,*	4 Willard St.
Wood, Percy Clifford, A.B. (*Princeton Univ.*) 1908,	*Pittsburg, Pa.*	23 Mellen St.
Wooley, Burgess Warren, A.B. 1909 (1908),	*New York, N. Y.*	Hampden 20.
Wyman, Oliver Aldrich, A.B. 1908,	*Somerville,*	M. 47.
Yeh, Ta Chien, A.B. 1909,	*Sungchiang, China,*	M. 59.
Young, Benjamin Loring, A.B. 1907,	*Weston,*	Weston.

SPECIAL STUDENTS

Aten, Irvine Pressley, L.B. (*Univ. of California*) 1908,	*Fowler, Cal.*	1727 Cambridge St.
Bannan, John Thomas, A.B. (*Brown Univ.*) 1907,	*Providence, R.I.*	82 Dana St.
Barnes, Orlando Mack, A.B. (*Univ. of Michigan*) 1906,	*Lansing, Mich.*	1750 Cambridge St.
Barton, Lester Clement, A.B. (*Yale Univ.*) 1906,	*Chicago, Ill.*	Craigie 206.
Beal, Benjamin Franklin, LL.B. (*Boston Y.M.C.A. Law School*) 1908,	*Allston,*	18 Royal St., [Allston.
Blythe, Harry Randolph, S.B. (*Dartmouth Coll.*) 1907,	*Aurora, Ill.*	P. 44.
Caskin, Francis Henry, Jr., A.B. 1908,	*Danvers,*	31 Locust St., Danvers.
Claflin, Thomas Mack, A.B. 1907,	*Boston,*	Craigie 508.
Cochran, John McElroy, A.B. (*Central Univ.*) 1904,	*Maysville, Ky.*	30 Mt. Auburn St.
Colby, Roy R, LL.B. (*Univ. of Illinois*) 1906,	*Beloit, Wis.*	22 Prescott St.
Combes, Clinton de Raismes, A.B. (*Williams Coll.*) 1907,	*Elmhurst, N. Y.*	W. H. 41.
Cunningham, James, A.B. (*Yale Univ.*) 1907,	*San Francisco, Cal.*	Craigie 506.
Crawford, Seth Turner, A.B. (*Yale Univ.*) 1907,	*Randolph,*	W. H. 55.

* Has completed work in Harvard College for the A.B. degree.

Daly, Timothy,	*Lawrence*,	7 Irving Terrace.
Delana, Elbert Sumner, A.B. (*Cornell Coll.*) 1907,	*Norway, Ia.*	54 Hammond St.
Deupree, Harlan T, S.B. (*Drake Univ.*) 1907,	*Bloomfield, Ia.*	1753 Mass. Ave.
Drummond, Wadleigh Bean, A.B. (*Bowdoin Coll.*) 1907,	*Portland, Me.*	1716 Cambridge St.
Durant, Clark Terry, A.B. (*Yale Univ.*) 1890,	*Great Barrington*,	51 Brattle St.
Ellenbogen, Maurice George, A.B. (*Columbia Univ.*) 1907,	*Troy, N. Y.*	W. H. 22.
Feingold, Solomon, A.B. 1907,	*Worcester*,	P. 11.
Goy, Raymond Mearle, PH.B. (*Iowa Coll.*) 1907,	*Sidney, Ia.*	P. 10.
Grant, Edward Leslie, A.B. 1906,	*Franklin*,	Franklin.
Griswold, Morton Daniel, A.B. (*Williams Coll.*) 1906,	*Wallingford, Conn.*	Winthrop 32.
Grover, Gregory Williams, A.B. 1908,	*Canton*,	467 Broadway.
Hollingshead, Ralph Earl, A.B. (*Univ. of Missouri*) 1905,	*Joplin, Mo.*	379 Harvard St.
Hoye, Vincent Charles, PH.B. (*Brown Univ.*) 1906,	*Taunton*,	1734 Cambridge St.
Hoyt, William Henry, A.B. (*Fordham Univ.*) 1902, A.M. (*Univ. of Vermont*) 1906,	*Brooklyn, N. Y.*	44 Brattle St.
Huntley, William Francis, A.B. (*Brown Univ.*) 1907,	*Providence, R.I.*	54 No. Main St., [Providence, R.I.
Imlay, Robert Alexander, A.B. (*Pacific Univ.*) 1908,	*Reedville, Ore.*	12 Ellery St.
Landry, John Camil, A.B. (*St. Joseph's Coll.*) 1905, A.M. *Georgetown Univ.*) 1906,	*Dorchester, N.B.*	1727 Cambridge St.
Lockwood, Robert Ralph, A.B. (*Yale Univ.*) 1907,	*Tulsa, Okla.*	58 Kirkland St.
Macdonald, William Chisholm, A.B. (*St. Francis Xavier's Coll.*) 1905, LL.B. (*Dalhousie Univ.*) 1908,	*Bailey's Brook, N.S.*	1686 Cambridge St.
McDuffie, Phillips Campbell, LL.M. (*George Washington Univ.*) 1907,	*New York, N. Y.*	3 Sumner R'd.

Macfarland, John Cobb, A.B. (*Leland Stanford Jr. Univ.*) 1907,	*Los Angeles, Cal.*	40 Kirkland St.
McKissick, James Rion, A.B. (*South Carolina Coll.*) 1905,	*Greenwood, S.C.*	40 Kirkland St.
McSweeney, John Lefurgey, A.B. (*Mt. Allison Coll.*) 1908,	*Moncton, N.B.*	12 Oxford St.
Magary, Charles J, A.B. (*Univ. of Michigan*) 1907,	*Paxton, Ill.*	1727 Cambridge St.
Mahan, Daniel Dulany, A.B. (*Univ. of Missouri*) 1907,	*Hannibal, Mo.*	Craigie 207.
Malconian, Malcolm Vartan, A.B. (*Amherst Coll.*) 1907,	*Somerville,*	63 Oxford St.
Marcus, Philip Victor, PH.B. (*Brown Univ.*) 1906, A.M. (*ibid.*) 1907,	*Providence, R.I.*	P. 86.
Masstrangialo, Samuel Raphael, A.B. 1905,	*Cambridge,*	61 Austin St.
Metcalfe, Ernest George, A.B. (*Tufts Coll.*) 1906,	*Brooklyn, N.Y.*	W. H. 37.
Miller, Charles Herbert, A.B. (*McKendree Coll.*) 1906,	*Cobden, Ill.*	10 Sumner R'd.
O'Neil, Joseph Henry, Jr., A.B. (*Georgetown Univ.*) 1908,	*Roxbury,*	122 Seaver St., Rox.
O'Sullivan, Jeremiah Joseph, LL.B. (*Boston Univ.*) 1908,	*Lowell,*	32 Alexander St., [Dorchester.
Piper, Fred Edgecomb Richards, A.B. (*Bowdoin Coll.*) 1906,	*Portland, Me.*	55 Trowbridge St.
Quinlan, Thomas William, LL.B. (*Univ. of Illinois*) 1908,	*Springfield, Ill.*	71 Hammond St.
Richards, John, A.B. 1907,	*Gardiner, Me.*	Westmorly 134.
Rolfe, Henry Hanak,	*San Francisco, Cal.*	40 Kirkland St.
Ross, Lee Thornton, A.B. (*Leland Stanford Jr. Univ.*) 1907,	*Belmont, Cal.*	40 Kirkland St.
Royal, Wilmot Kingsbury, A.B. (*State Univ. of Iowa*) 1908,	*Des Moines, Ia.*	94 Prescott St.
Salisbury, Stuart McFarland, A.B. (*Leland Stanford Jr. Univ.*) 1907,	*Los Angeles, Cal.*	40 Kirkland St.
Scott, Walter, A.B. (*Ohio Wesleyan Univ.*) 1905, A.M. (*ibid.*) 1908, LL.B. (*Northwestern Univ.*) 1908, A.M. (*ibid.*) 1908,	*Cambridge,*	1691 Cambridge St.

Shay, John Timothy, A.B. (*Holy Cross Coll.*) 1908,	*Roxbury*,	74 Humboldt Ave., [Roxbury.
Sherwin, Edward Vassal, A.B. 1907,	*Jamaica Plain*,	Randolph 3.
Snyder, Fred Alton, LL.B. (*Univ. of Minnesota*) 1907,	*Austin, Minn.*	5 Sumner R'd.
Spencer, Thomas Peachy, A.B. (*William and Mary Coll.*) 1905,	*Williamsburg, Va.*	H'ke 36.
Stearns, Ralph Wilkinson, A.B. 1907,	*Cambridge*,	891 Mass. Ave.
Stevenson, William J, A.B. (*Monmouth Coll.*) 1906,	*Monmouth, Ill.*	P. 10.
Thayer, Arthur Linwood, A.B. 1904,	*Charleston, Me.*	471 Broadway.
Towery, Beverley Todd, A.B. (*State Univ. of Kentucky*) 1907,	*Providence, Ky.*	79 Oxford St.
Vanderbilt, Harold Stirling, A.B. 1907,	*New York, N. Y.*	25 Kirkland St.
Walker, Archibald Voke,	*Danvers*,	Winthrop 16.
Willard, Charles Glidden, A.B. (*Bowdoin Coll.*) 1900, A.M. (*Harvard Univ.*) 1904,	*Fryeburg, Me.*	61 Oxford St.
Wilson, John French,	*Flushing, O.*	Brentford 37.
Wirén, Oscar B., A.B. (*Columbia Univ.*) 1905,	*Cambridge*,	Ware 54.
Zenkert, Charles Anthony, A.B. (*St. Ignatius Coll.*) 1906,	*Cleveland, O.*	360 Harvard St.

SUMMARY

Third-Year Students	172
Second-Year Students	208
First-Year Students	243
Special Students	67
Total	690

Graduates of Colleges (see table below)	665
Men who have completed their College work	15
Graduates of Law Schools only	6
Non-graduates	4
Total	690

GRADUATES OF COLLEGES

Acadia College	1
Alabama Polytechnic Institute	1
University of Alabama	3
Allegheny College	1
Amherst College	10
Antioch College	1
Baker University	2
Bates College	2
Beloit College	4
Boston College	4
Bowdoin College	17
Brooklyn Polytechnic Institute	1
Brown University	30
Bucknell University	3
University of California	11
Carleton College	1
Catholic University	2
Central University	3
University of Chicago	2
Clark University	3
Colorado College	3
Columbia University	6
Cornell College	5
Cornell University	3
Dakota Wesleyan University	1
Dalhousie University	1
Dartmouth College	20
Denison University	1
DePauw University	2
Dickinson College	1
Drake University	1
Drury College	1
Emery College	1
Fargo College	1
Fisk University	1
Fordham University	2
Furman University	1
Georgetown College	1
Georgetown University	3
University of Georgia	3
Gustavus Adolphus College	1
Hamilton College	4
Hamline University	1
Harvard University	244
Hobart College	1
Holy Cross College	10
Illinois College	1
University of Illinois	2
Indiana University	3
Iowa College	1
Iowa State College	2
University of Iowa	4
Johns Hopkins University	3
Kentucky State University	4
Knox College	1
Lafayette College	3
Leland Stanford Jr. University	7
McKendree College	1
Marietta College	1
Mercer University	1
Miami University	1
University of Michigan	7
University of Minnesota	3
Mississippi College	1
University of Missouri	5
Monmouth College	2
University of Montana	1
Mt. Allison College	3
Mt. Union College	1
University of Nebraska	4
University of North Carolina	3
Northwestern University	4
Notre Dame University	3
Oberlin College	1
Ohio State University	2
Ohio Wesleyan University	4
University of Oklahoma	1
Oxford University (England)	3
Pacific University	1
University of Paris	1
Park College	2
Parsons College	1
Pennsylvania College	1
Pomona College	3
Princeton University	29
University of Rochester	4
Rutgers College	1
St. Francis Xavier's College	1
St. Ignatius College (Cleveland)	1
St. Joseph's College	1
St. Lawrence University	1
University of the South	1
South Carolina College	1
University of Southern California	1
Swarthmore College	1
Syracuse University	2
Transylvania University	1
Trinity College (Conn.)	2
Trinity College (N. C.)	2
Tufts College	11
Tulane University	1
Union University	1
Vanderbilt University	1
University of Vermont	2
University of Virginia	1
Wabash College	2
Wake Forest College	1
Washington University	1
University of Washington	1
Washington and Jefferson College	3
Wesleyan University (Conn.)	2
Western Maryland College	2
Western Reserve University	3
West Virginia University	1
William Jewell College	3
William and Mary College	1
Williams College	11
Wofford College	1
Wooster University	2
Yale University	64
Yankton College	1
Total	678
Counted more than once	13
Total Number College Graduates	665
Number of Colleges represented	121

STUDENT ROOMS

IN

UNIVERSITY BUILDINGS

In the following pages are given prices and floor-plans of rooms in Walter Hastings Hall and in Gannett House, two dormitories adjacent to the Law School. There are also rooms to be had in other University buildings located at short distances from the School, at prices varying from $70 to $200 for the academic year. Blank forms of application, blank bonds, plans and other information may be obtained by application to Charles F. Mason, Bursar, Dane Hall, Cambridge, Mass.

WALTER HASTINGS HALL

Walter Hastings Hall was built in 1889–90 from a bequest by Walter Hastings, of Boston. It is of the best modern construction, is well supplied with bathing facilities, and is heated by hot water. It is situated on Massachusetts Avenue next the Law School, at the westerly end of Holmes Field, and overlooks Cambridge Common, a park of some 26 acres, on the west. It is from one to three minutes' walk from the Gymnasium, the Yard, the laboratories on Holmes Field, and the dining halls. Number 49 is used as a common room. The prices, including heat, are as follows: —

$100.	No.	61.
125.	"	13, 22, 23, 32, 46, 59.
150.	"	45, 60.
225.	"	20, 30, 42.
250.	"	14, 16, 18, 24, 26, 28, 33, 36, 39, 47, 50, 53, 56.
$300.	Nos.	12, 21, 35, 38, 41, 44.
325.	"	3, 6, 9, 11, 15, 19, 25, 27, 29, 31, 34, 37, 40, 43, 57, 58.
350.	"	1, 2, 4, 5, 7, 8, 10, 48, 51, 54, 55.

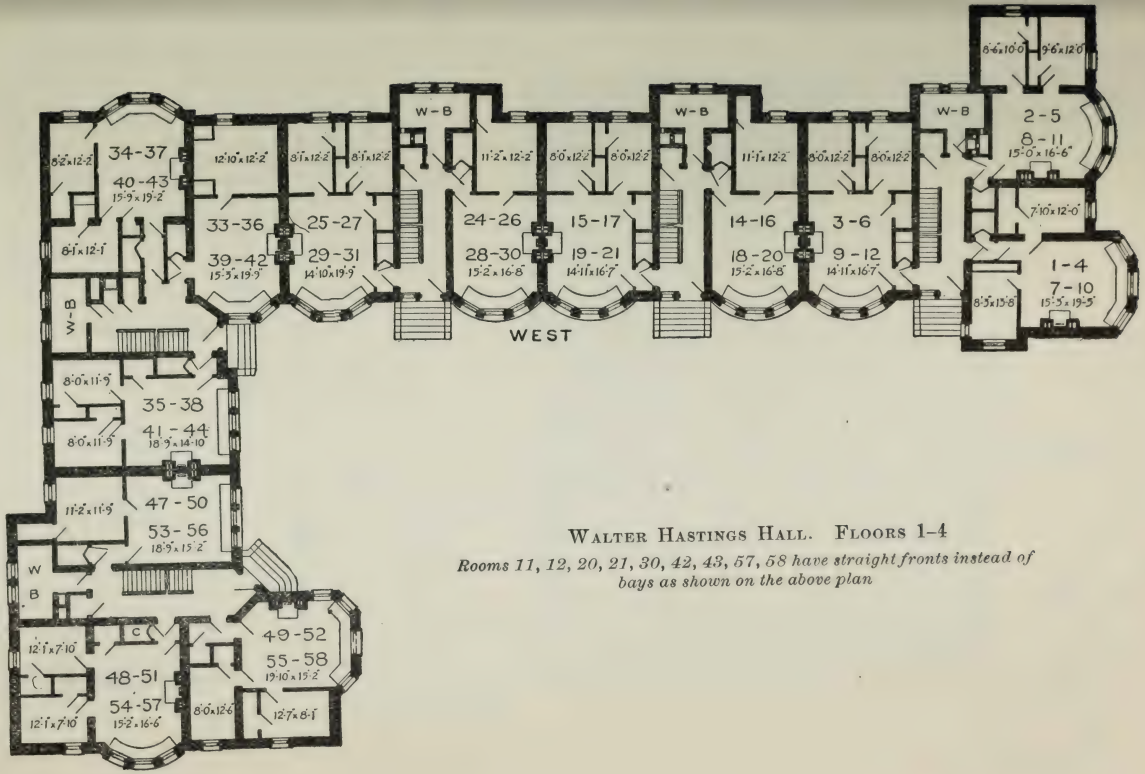

WALTER HASTINGS HALL. FLOORS 1–4

Rooms 11, 12, 20, 21, 30, 42, 43, 57, 58 have straight fronts instead of bays as shown on the above plan

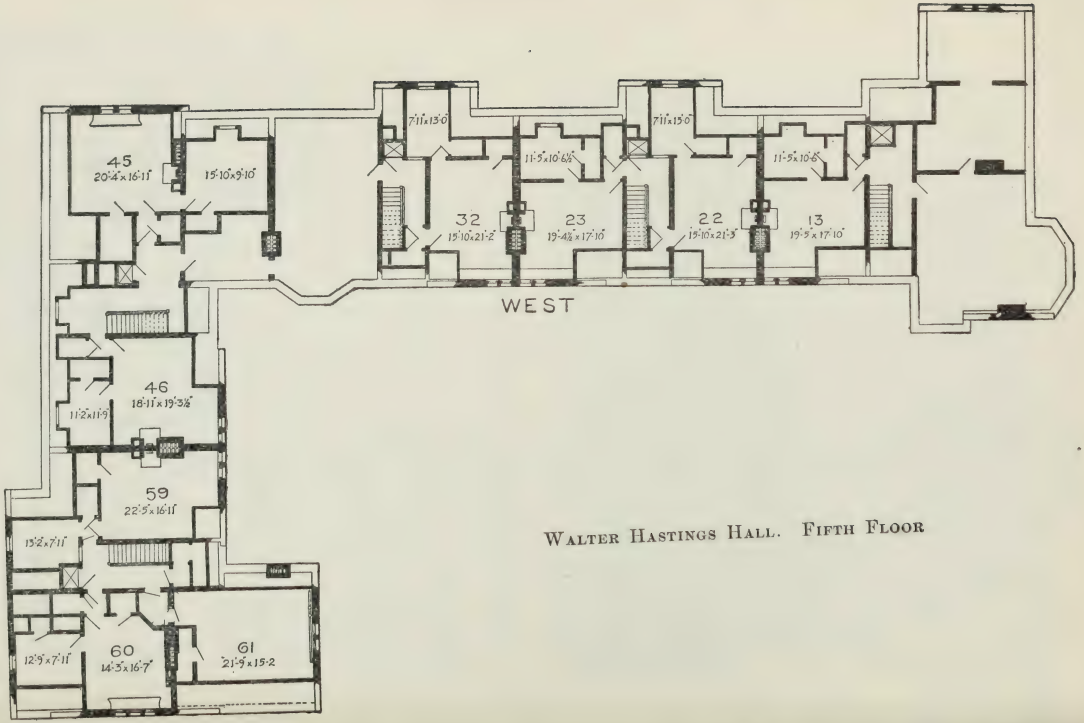

WALTER HASTINGS HALL. FIFTH FLOOR

GANNETT HOUSE

Gannett House is a large frame dwelling situated at the corner of Holmes Place and Massachusetts Avenue, and from its location is particularly easy of access to students at the Law School. It is but two or three minutes' walk from the Gymnasium, the College Yard, and the dining halls. Room No. 4, which serves as bedroom for No. 3, is heated by steam. The prices are as follows: —

$125.	No. 7.	$225.	Nos. 1, 2.
200.	" 3 and 4, 6.	250.	" 5.

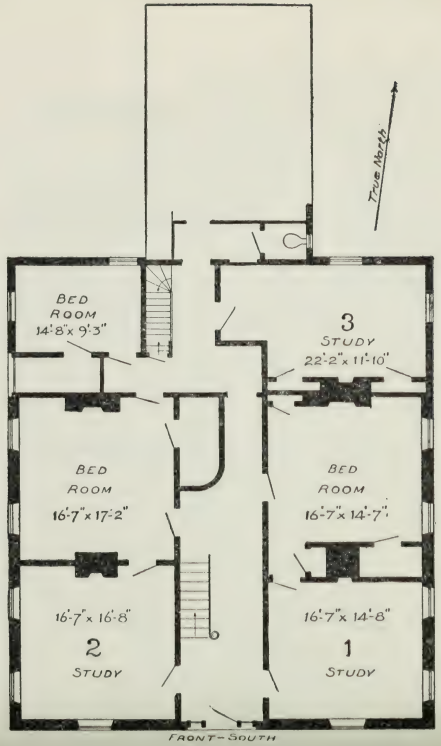

GANNETT HOUSE. FIRST FLOOR

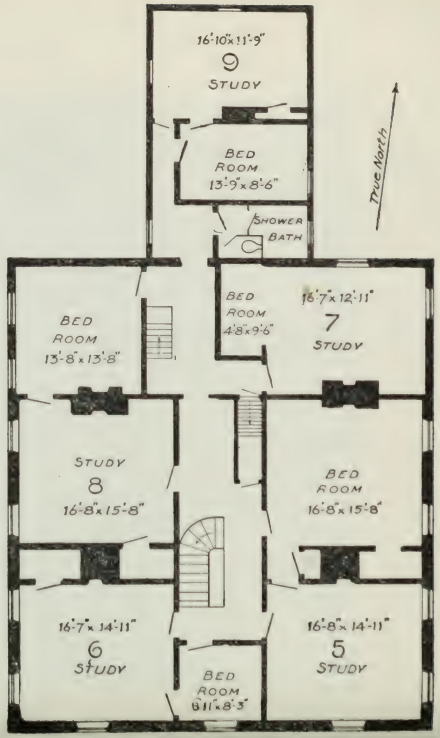

GANNETT HOUSE. SECOND FLOOR

OFFICIAL REGISTER OF HARVARD UNIVERSITY

[*Entered, March* 24, 1905, *at Boston, Mass., as second-class matter, under Act of Congress of July* 16, 1894.]

Issued at Cambridge Station, Boston, Mass., twice a month from October to March inclusive, six times a month from April to September inclusive.

These publications include: —

The Annual Reports of the President and of the Treasurer.

The Annual University Catalogue.

The Annual Catalogues of the College and the several Professional Schools of the University; the Announcements of the several Departments; etc., etc.

UNIVERSITY OF ILLINOIS-URBANA
3 0112 111877335